



US00D359939S

# United States Patent [19]

[11] Patent Number: **Des. 359,939**

**Chien**

[45] Date of Patent: **\*\* Jul. 4, 1995**

[54] **WHEEL RIM FOR BABY STROLLERS**

D. 326,838 6/1992 Julien ..... D12/211  
D. 350,523 9/1994 Möbius ..... D12/209

[75] Inventor: **Jui-Lung Chien**, Taichung City,  
Taiwan

*Primary Examiner*—Kay H. Chin

[73] Assignee: **Jina Manufacturer Thai Co., Ltd.**,  
Bangkok,

*Attorney, Agent, or Firm*—Morton J. Rosenberg; David  
I. Klein

[\*\*] Term: **14 Years**

[57] **CLAIM**

[21] Appl. No.: **27,187**

The ornamental design for a wheel rim for baby strollers, as shown.

[22] Filed: **Aug. 12, 1994**

**DESCRIPTION**

[52] U.S. Cl. .... **D12/209; D12/211;**  
D12/133

FIG. 1 is a perspective view of a wheel rim for baby strollers showing my design;  
FIG. 2 is a right side elevational view thereof;  
FIG. 3 is a left side elevational view thereof;  
FIG. 4 is a rear view thereof;  
FIG. 5 is a front view thereof;  
FIG. 6 is a top plan view thereof; and,  
FIG. 7 is a bottom plan view thereof.

[58] Field of Search ..... D12/211, 209, 205, 129,  
D12/133; 301/64.7, 63.1, 64.1, 108.1; 152/323

[56] **References Cited**

**U.S. PATENT DOCUMENTS**

D. 302,264 7/1989 Soederberg ..... D12/209

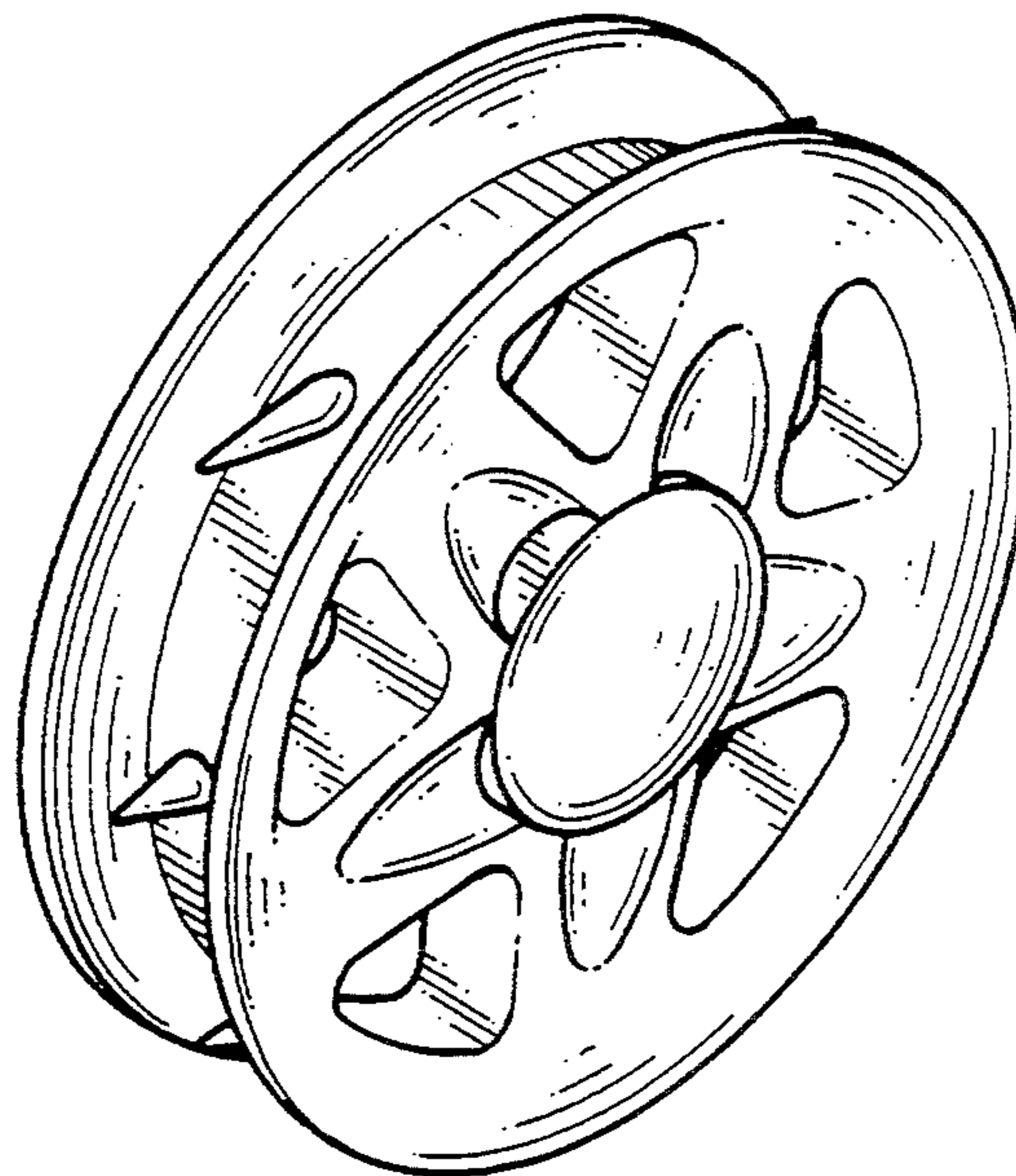

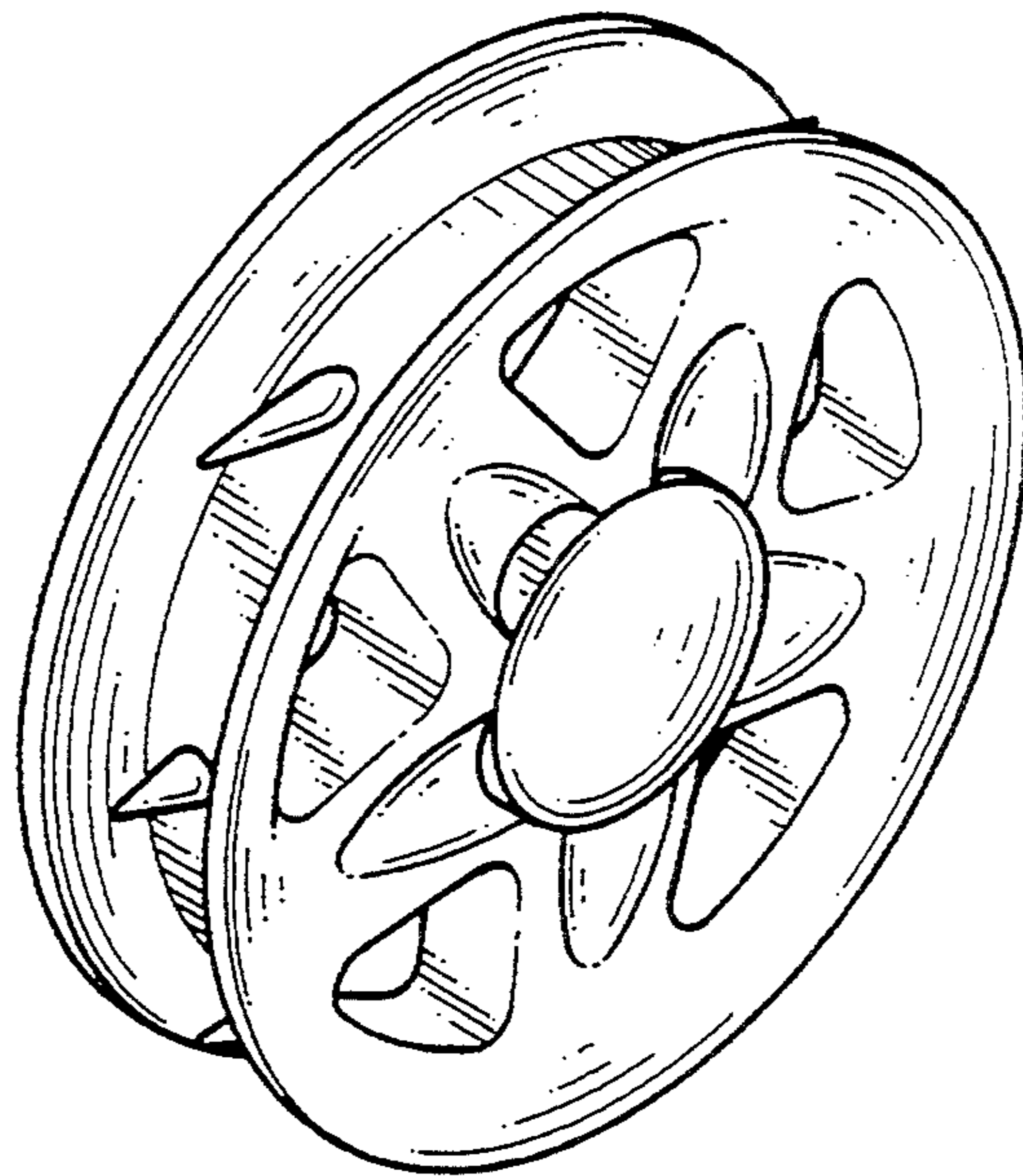

FIG. 1

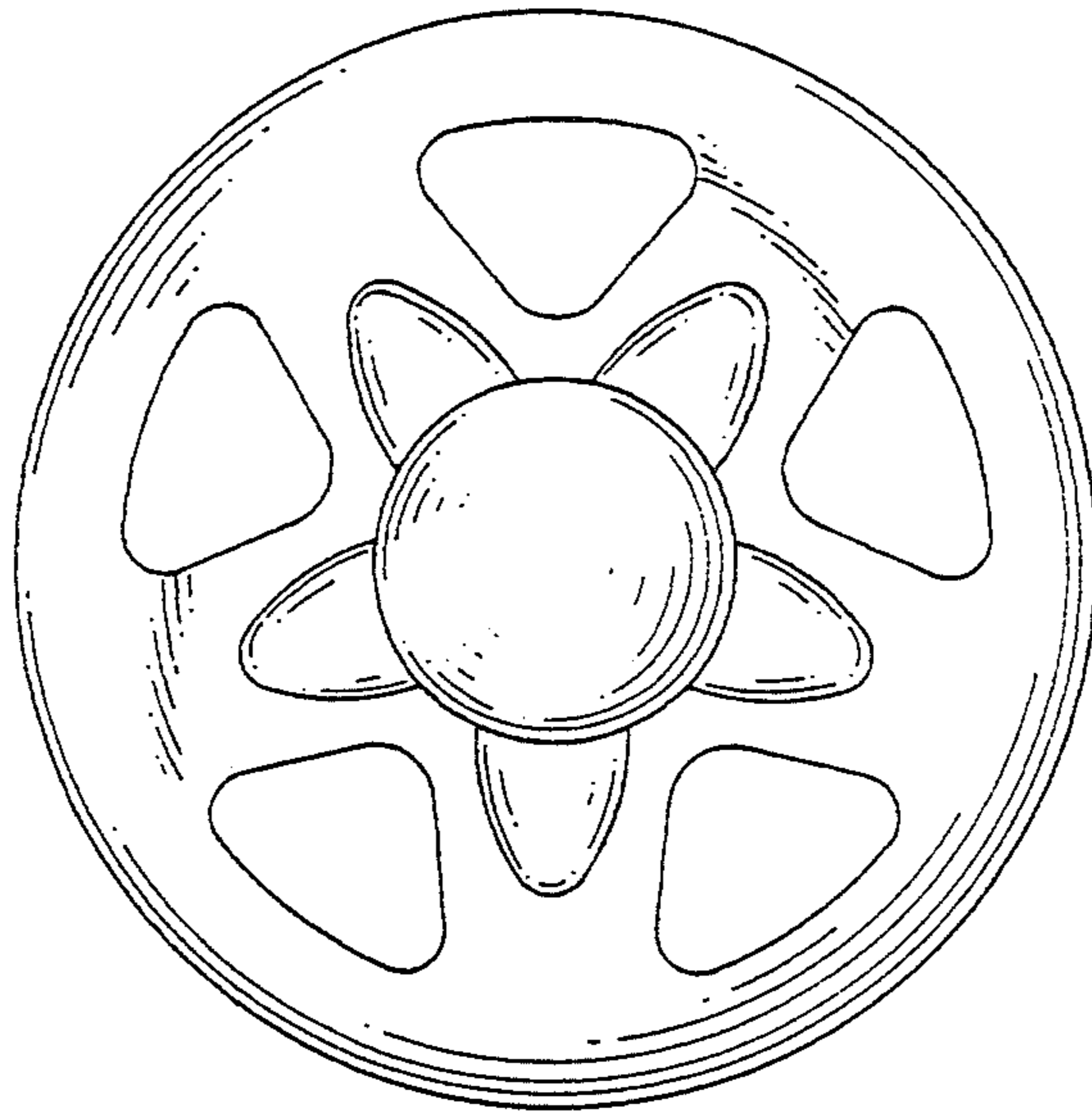

FIG. 2

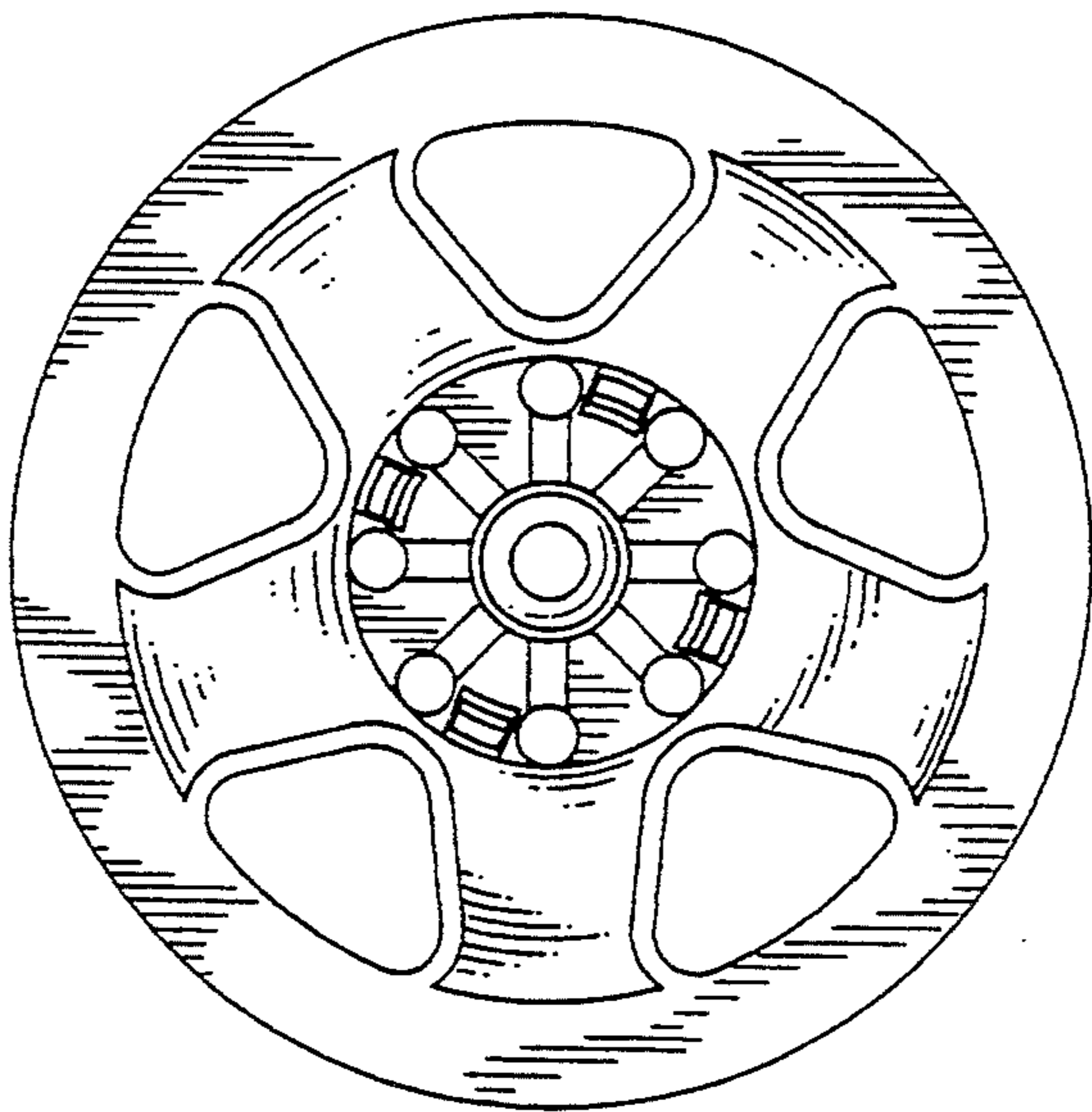

FIG. 3

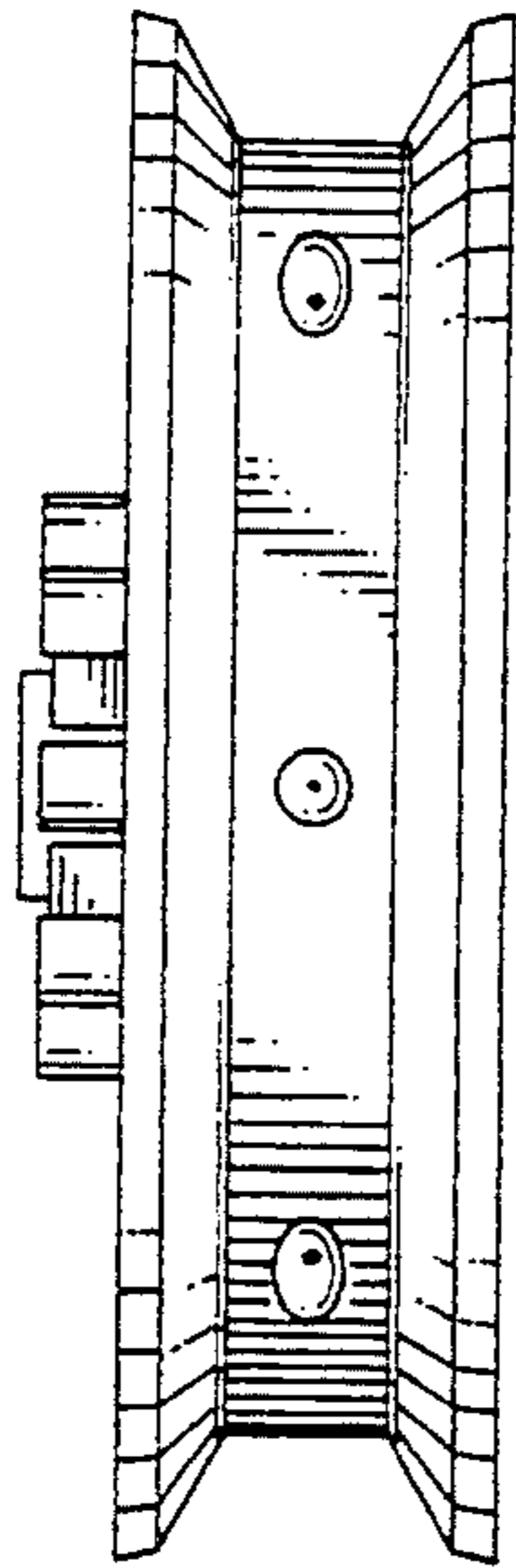

FIG. 5

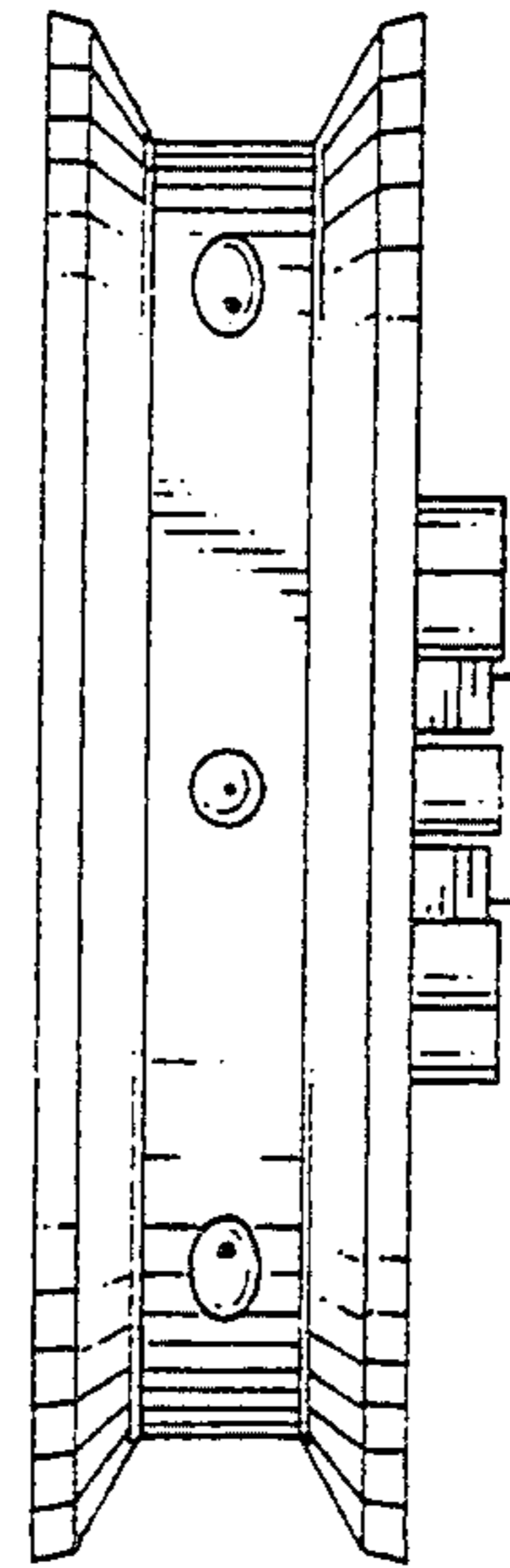

FIG. 4

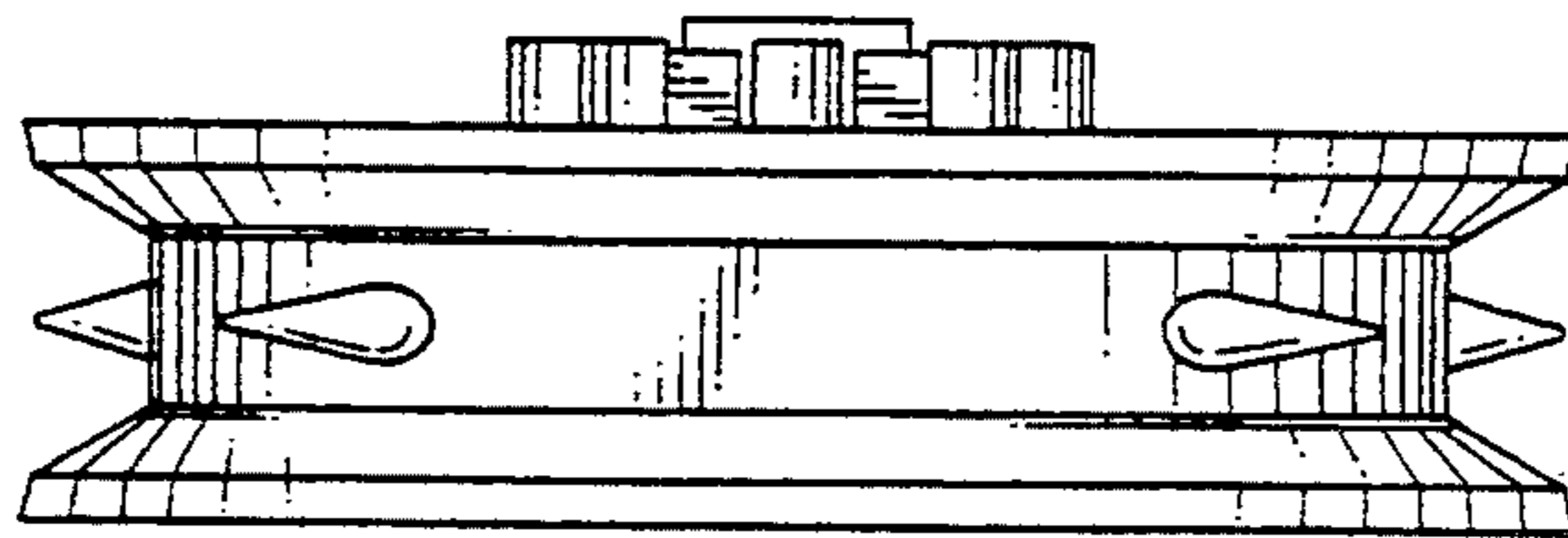

FIG. 6

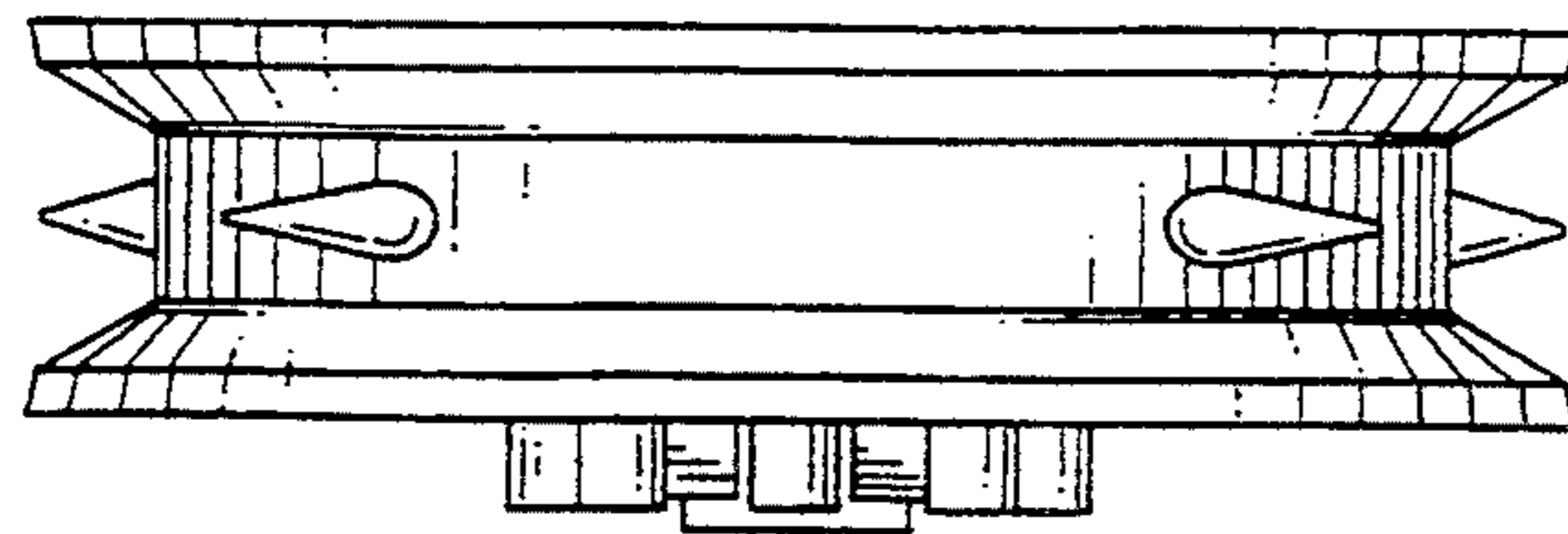

FIG. 7