



US00D359841S

United States Patent [19]

[11] Patent Number: **Des. 359,841**

Hewett

[45] Date of Patent: **** Jul. 4, 1995**

[54] **SHOE UPPER**

Attorney, Agent, or Firm—Sterne, Kessler, Goldstein & Fox

[75] Inventor: **Scott Hewett, Quincy, Mass.**

[57] **CLAIM**

[73] Assignee: **Reebok International Ltd., Stoughton, Mass.**

The ornamental design for a shoe upper, as shown and described.

[**] Term: **14 Years**

DESCRIPTION

[21] Appl. No.: **28,599**

FIG. 1 is left side elevational view of a shoe upper showing our new design;

[22] Filed: **Sep. 23, 1994**

FIG. 2 is a right side elevational view thereof;

[52] U.S. Cl. **D2/969**

FIG. 3 is a top plan view thereof;

[58] Field of Search 36/83, 84, 45, 89, 102-107, 36/113, 114, 116; D2/902, 969, 970, 869

FIG. 4 is a front elevational view thereof;

FIG. 5 is a rear elevational view thereof;

FIG. 6 is left side elevational view of a shoe upper showing an alternate embodiment of our new design;

FIG. 7 is a right side elevational view thereof;

FIG. 8 is a top plan view thereof;

FIG. 9 is a front elevational view thereof; and,

FIG. 10 is a rear elevational view thereof.

[56] **References Cited**

U.S. PATENT DOCUMENTS

- D. 299,182 1/1989 Brown D2/969
- D. 306,371 3/1990 Feller et al. D2/969

The broken line showing of a shoe sole in the Figures is environmental only and forms no part of the claimed design.

Primary Examiner—Doris V. Coles

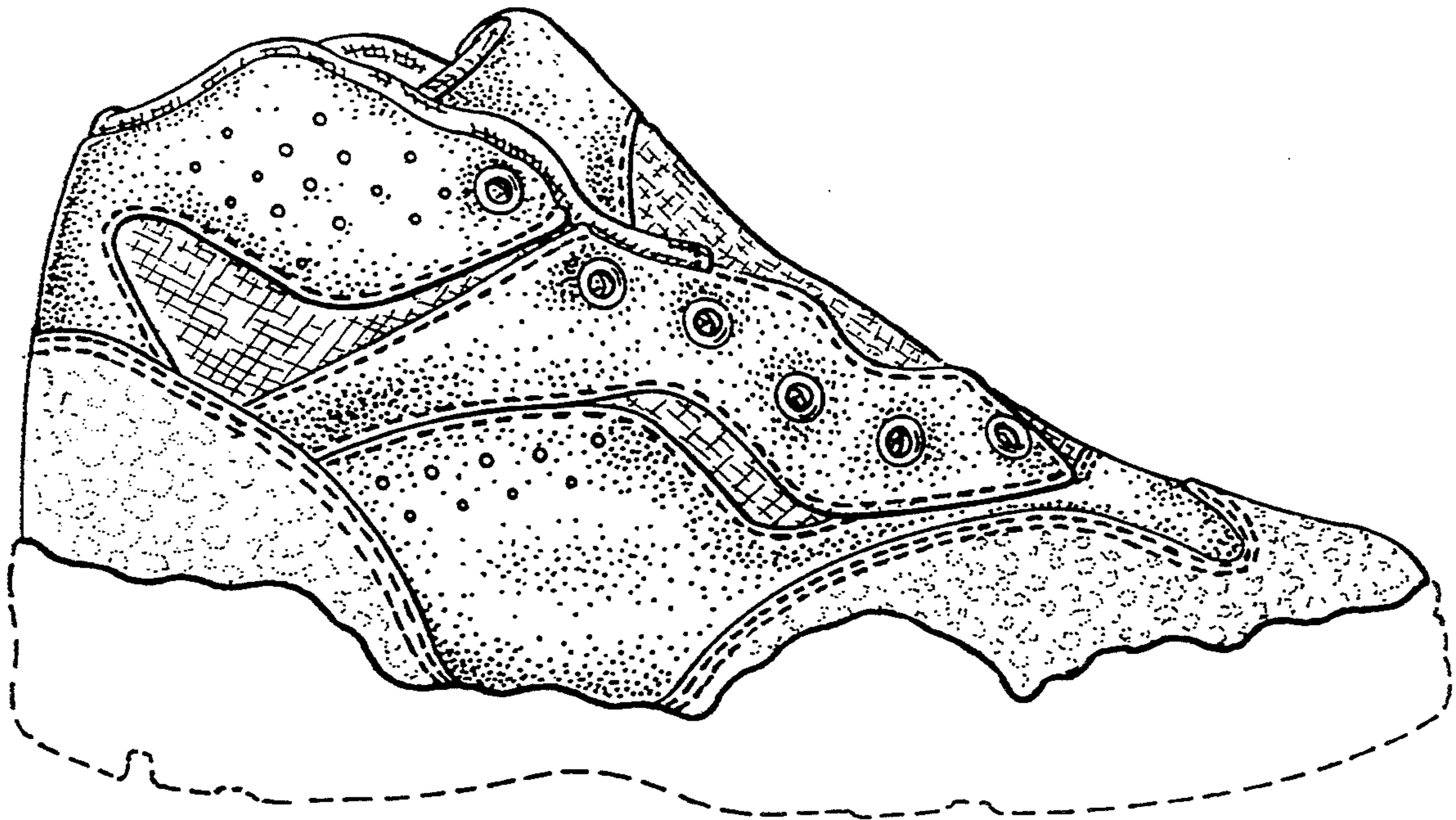

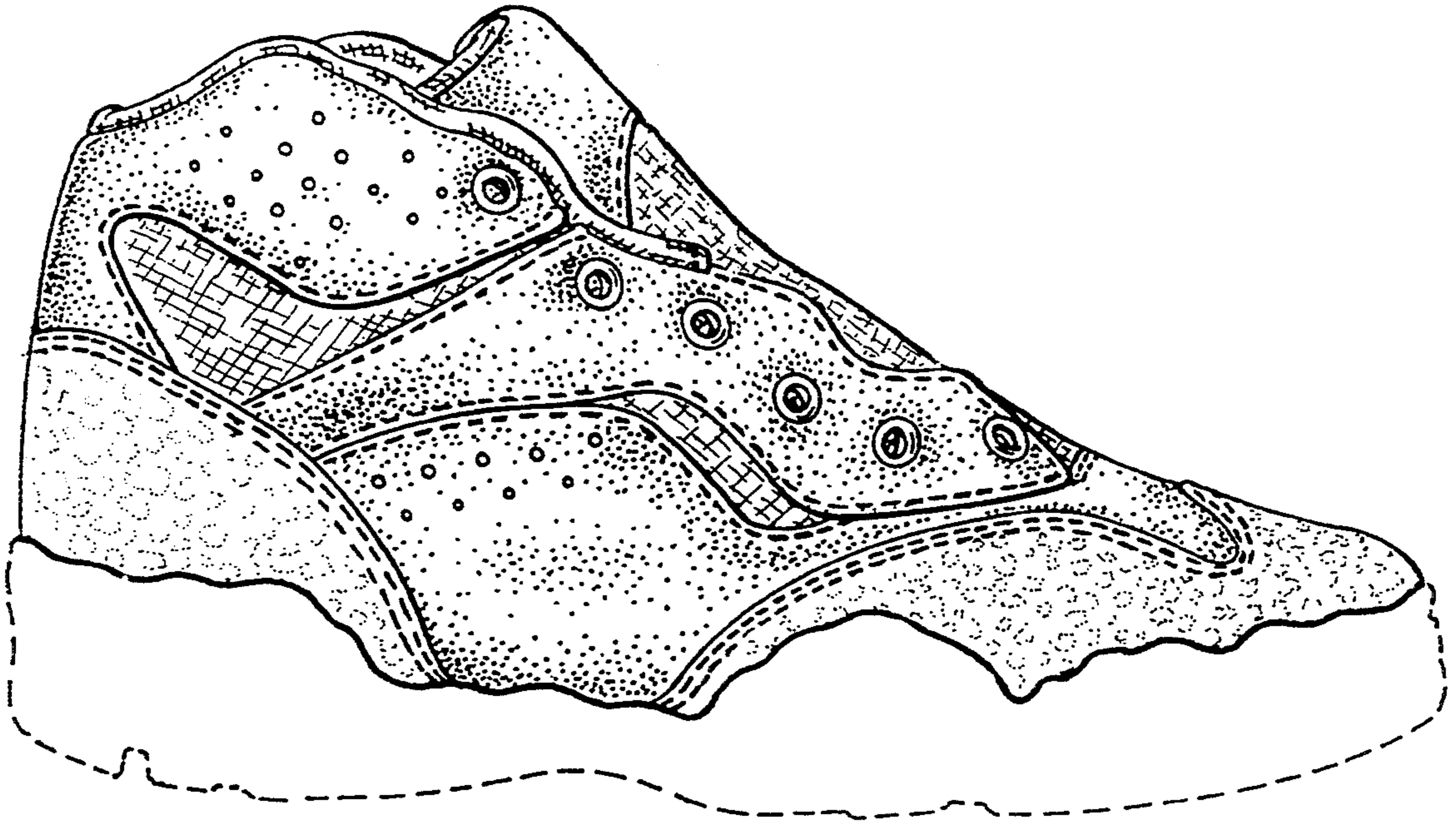

FIG. 1

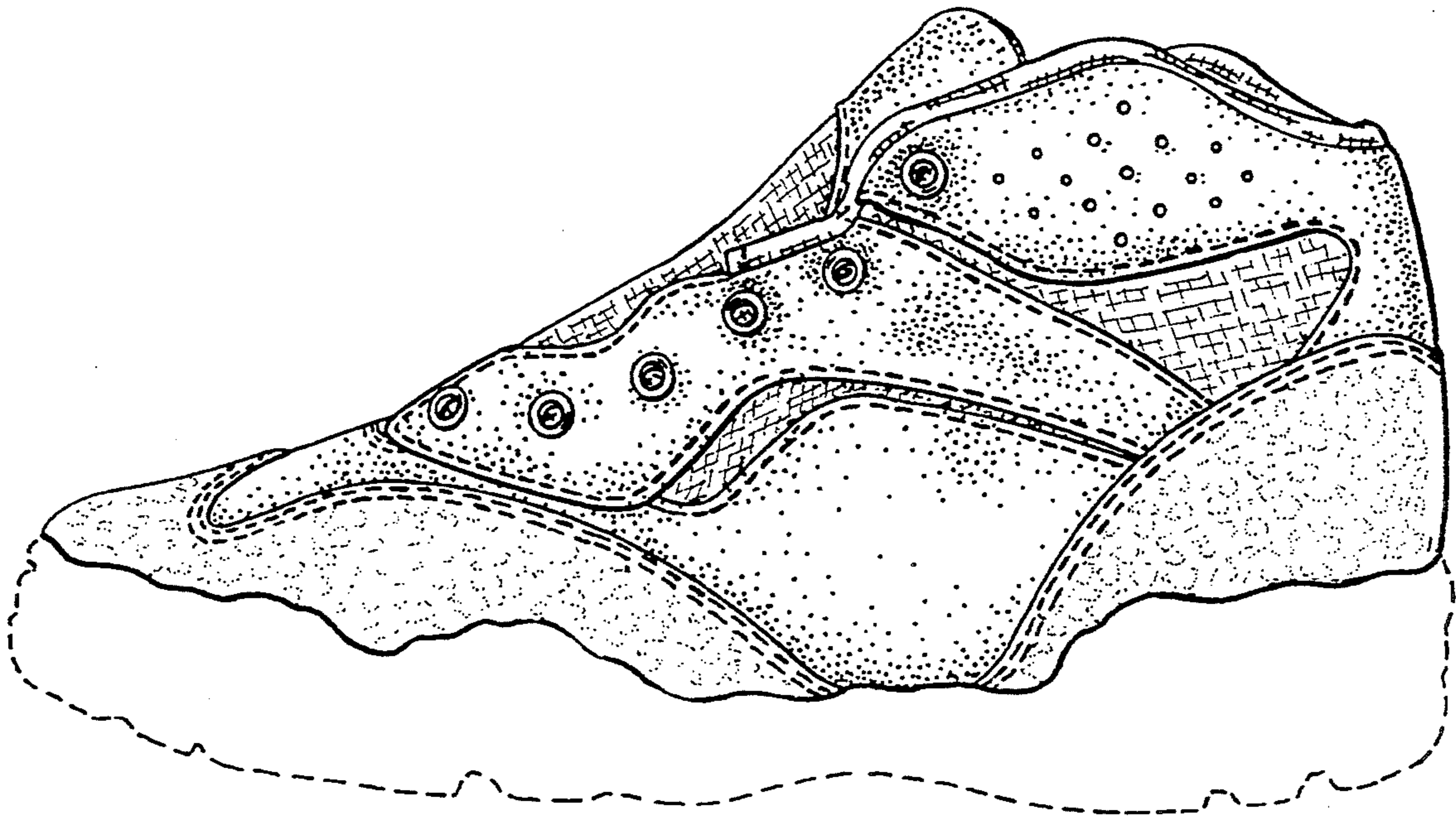

FIG. 2

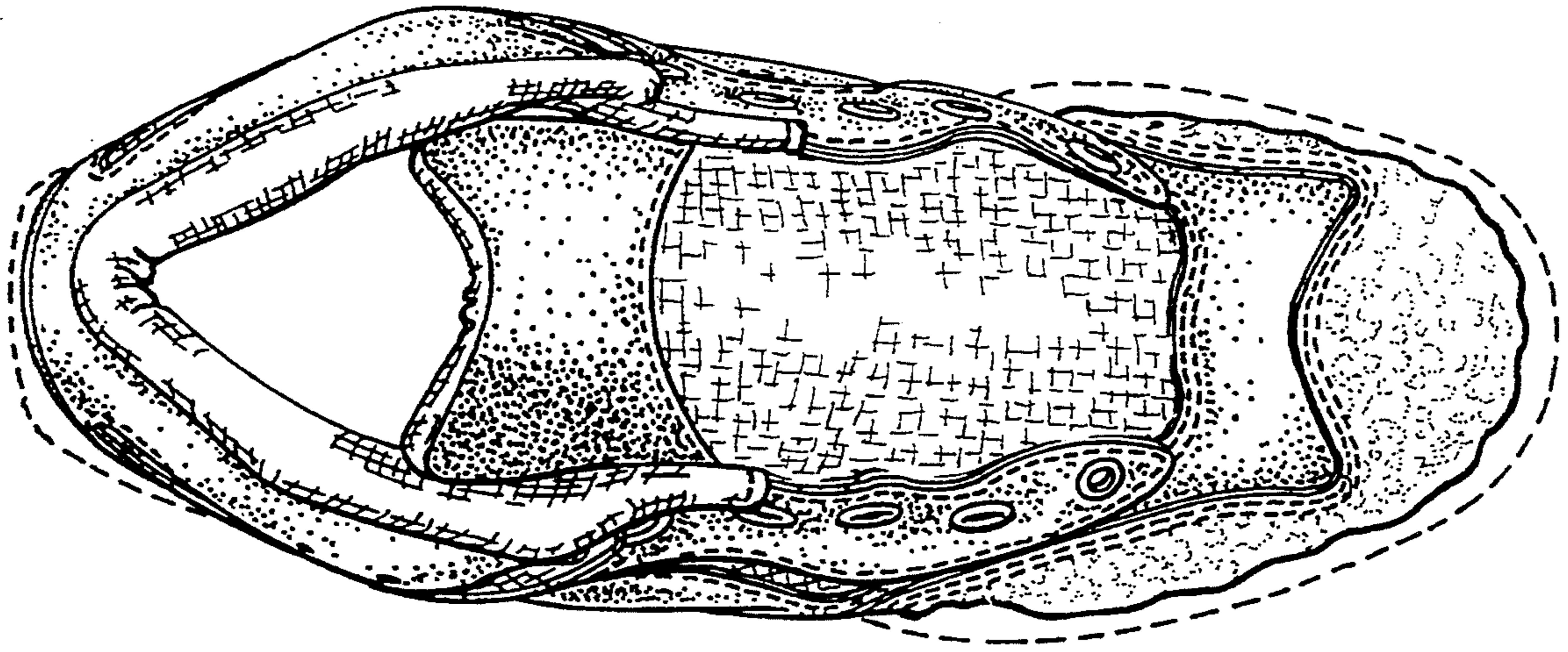

FIG. 3

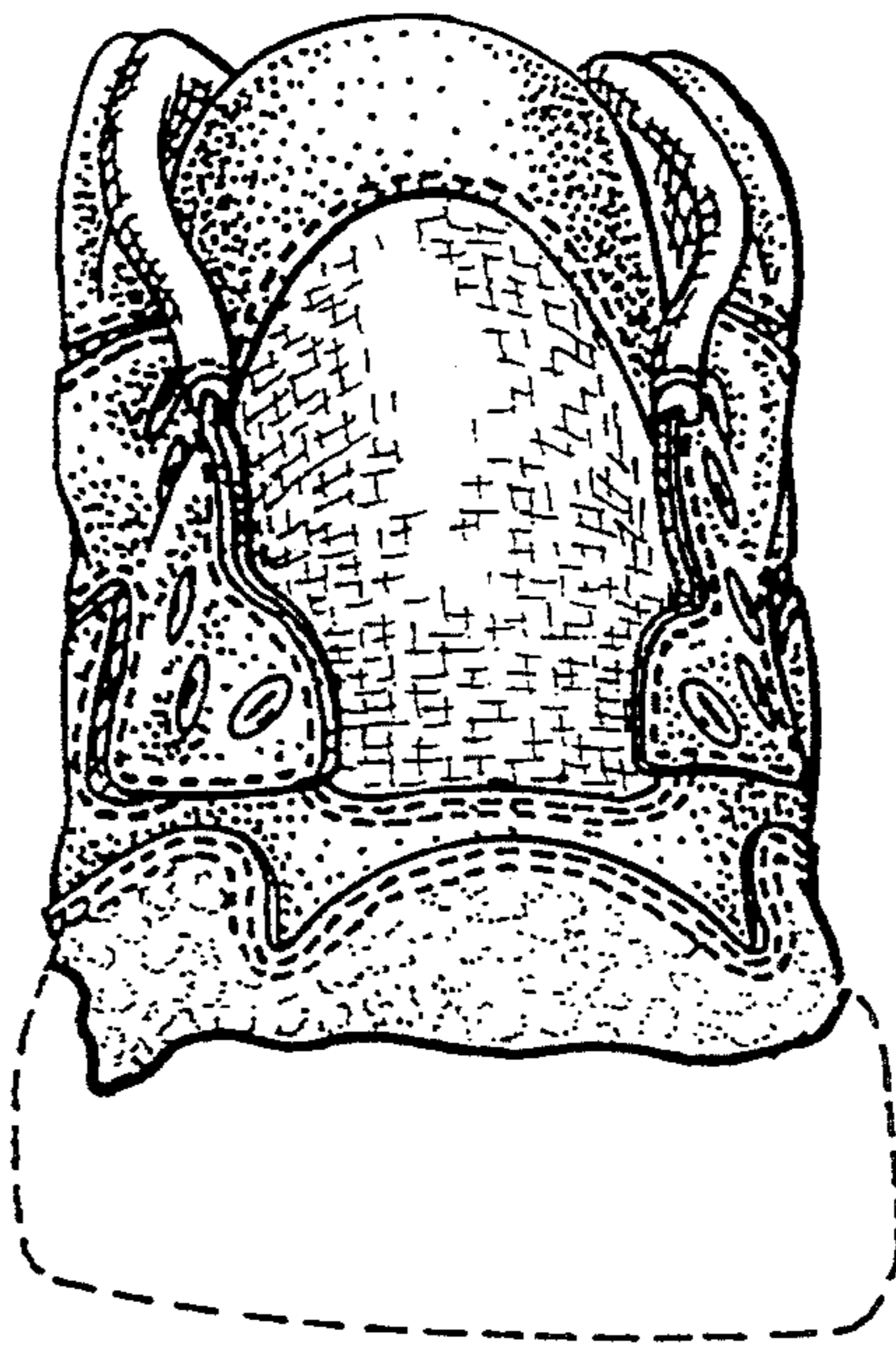

FIG. 4

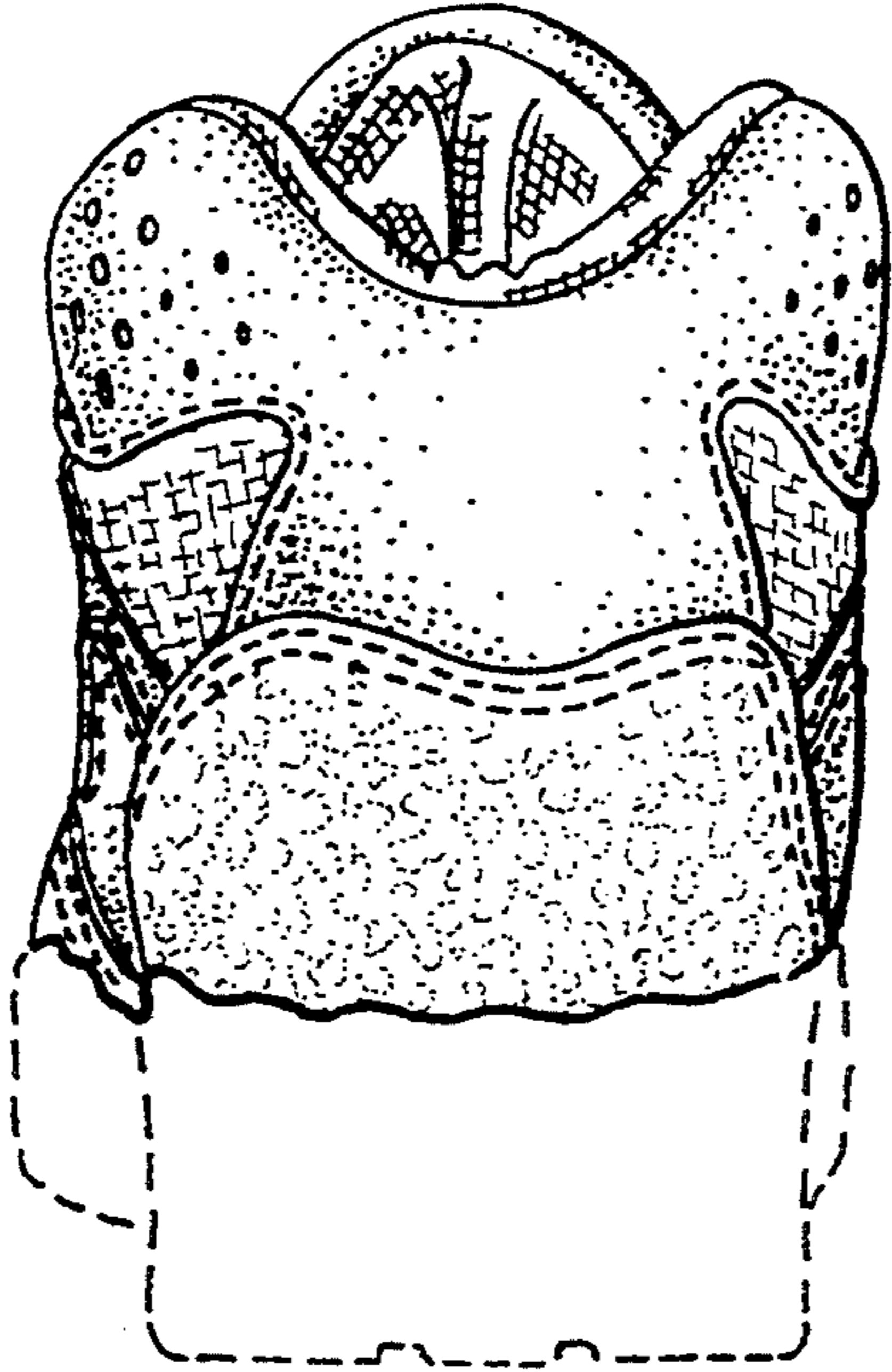

FIG. 5

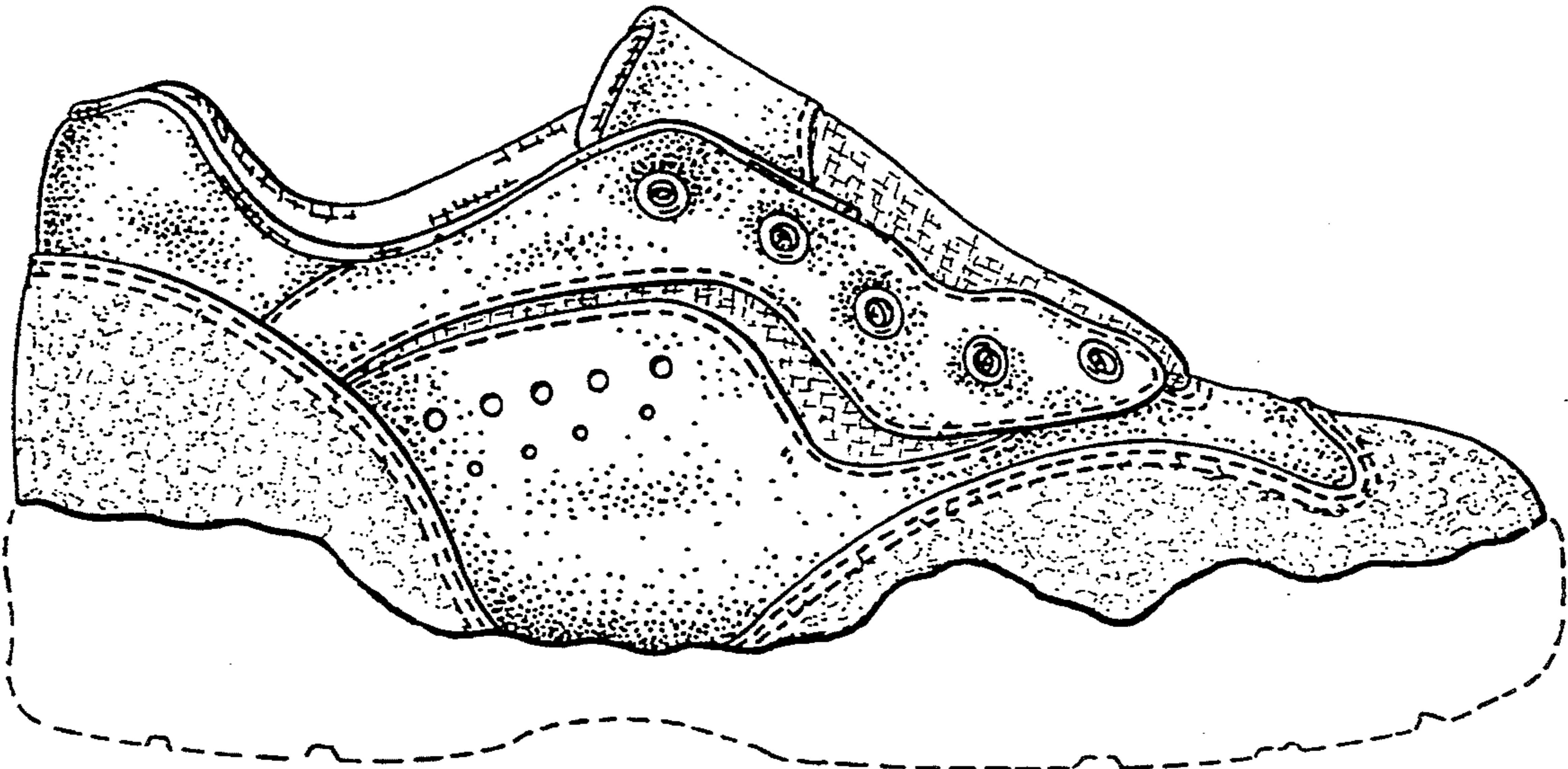

FIG. 6

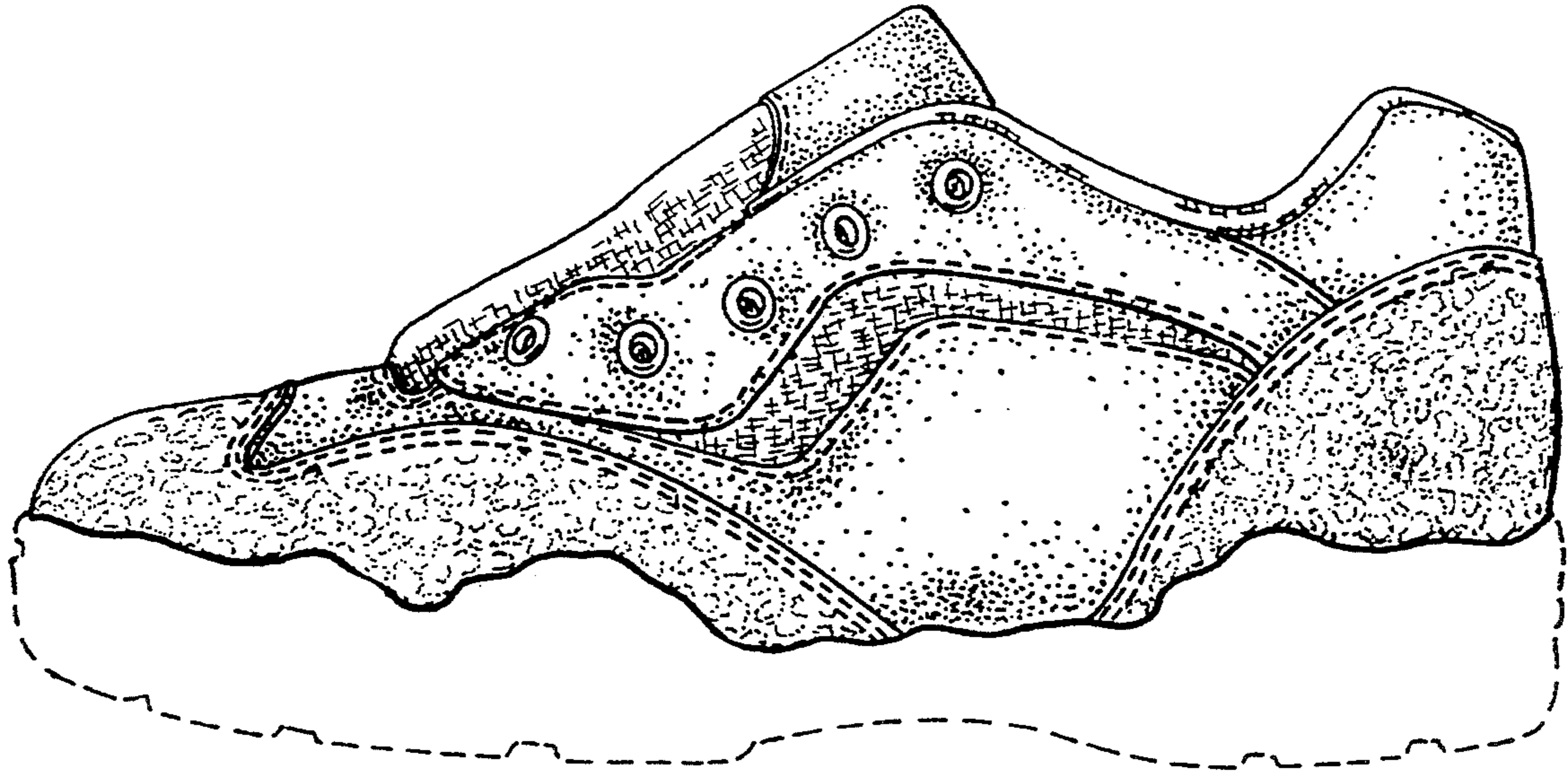

FIG. 7

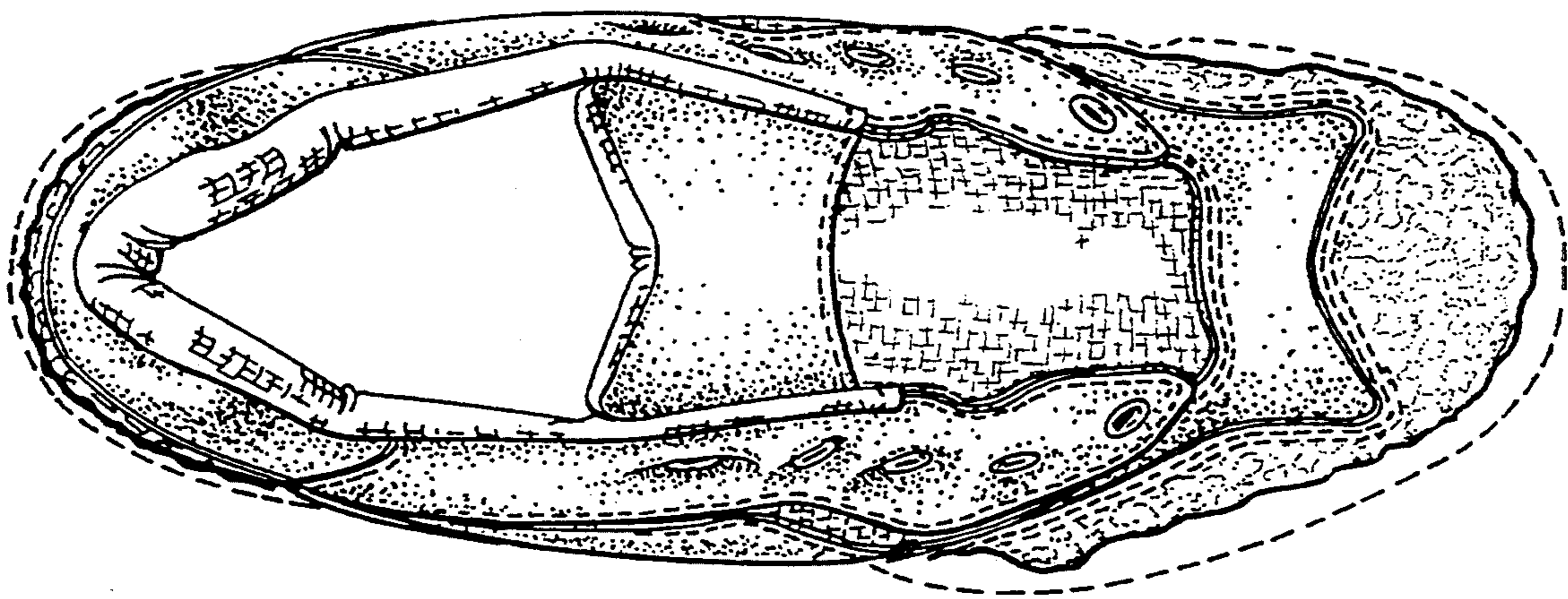

FIG. 8

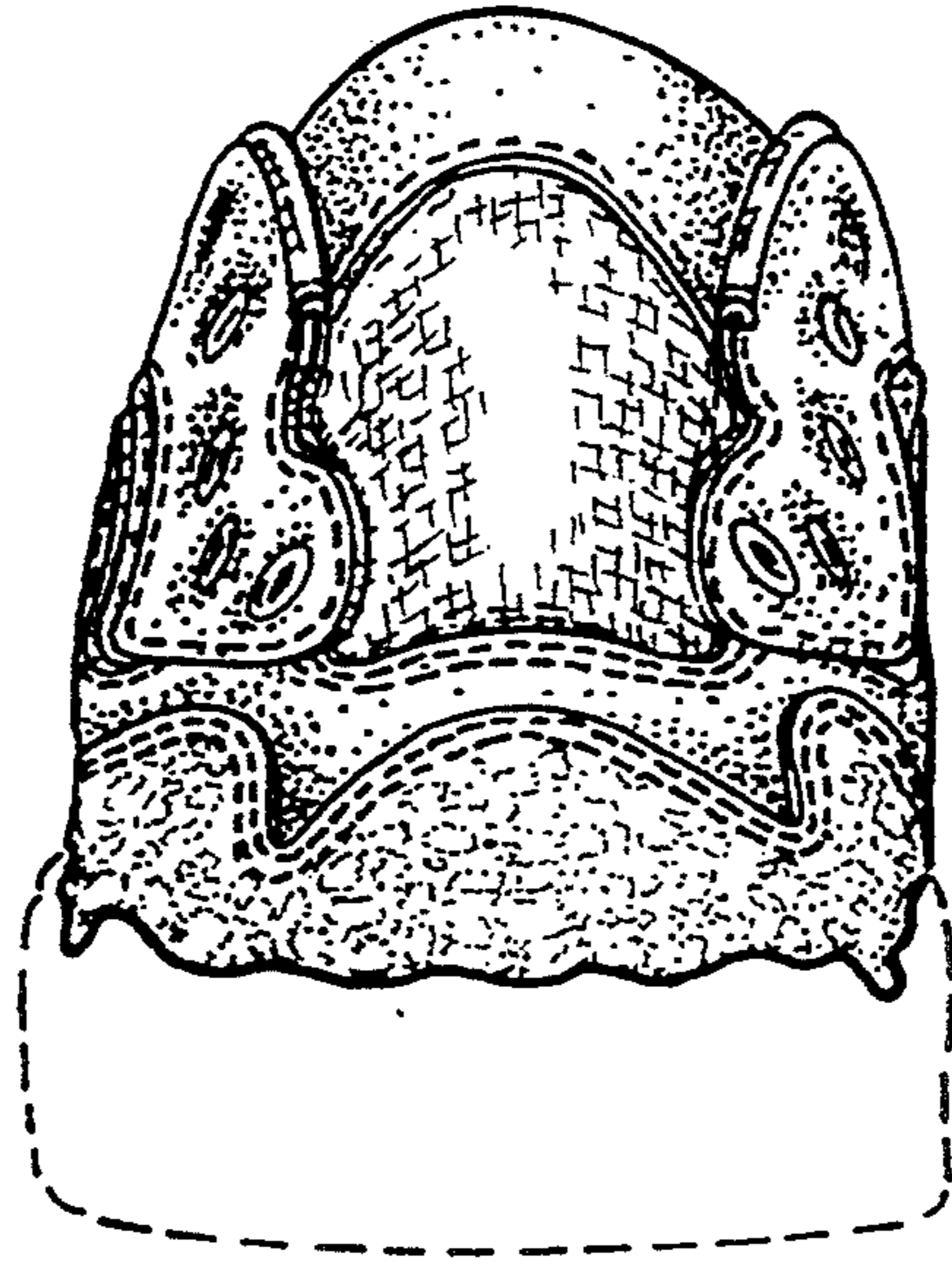

FIG. 9

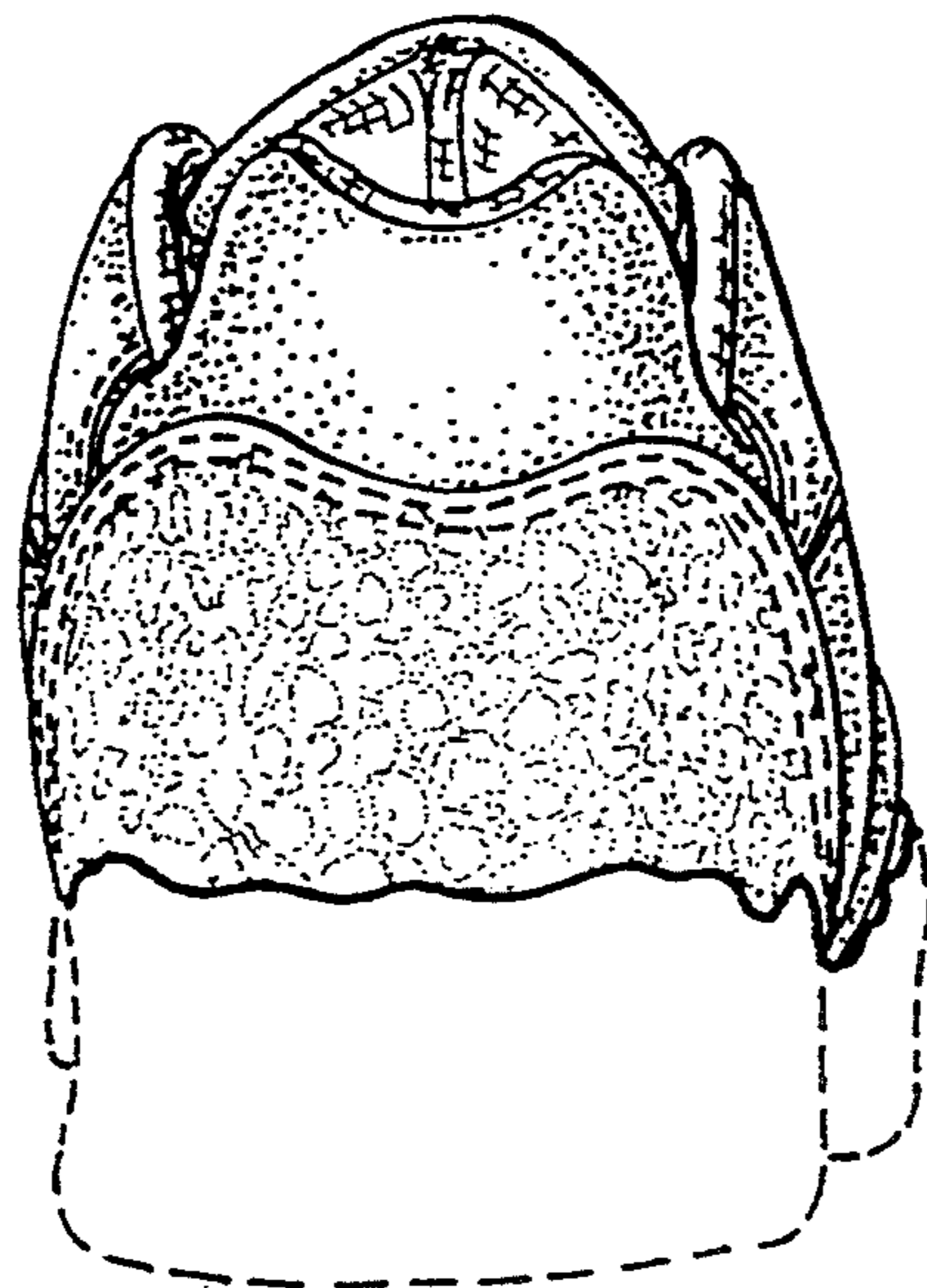

FIG. 10

UNITED STATES PATENT AND TRADEMARK OFFICE
CERTIFICATE OF CORRECTION

PATENT NO. : Des. 359,841
DATED : July 4, 1995
INVENTOR(S) : Scott Hewett

Page 1 of 2

It is certified that error appears in the above-identified patent and that said Letters Patent is hereby corrected as shown below:

ON THE TITLE PAGE:

Column 1, under "References Cited" add the following:

U.S. PATENT DOCUMENTS

D. 281,925	12/1985	Gamm
D. 316,624	5/1991	Hatfield et al.
D. 317,224	6/1991	Lucas
D. 325,287	4/1992	Strauss
D. 328,814	8/1992	Tonkel et al.
D. 331,141	11/1992	Smith, III
D. 333,205	2/1993	Zelenko
D. 334,088	3/1993	Teague
D. 334,651	4/1993	Smith
D. 336,766	6/1993	Sjosward
D. 337,784	8/1993	Tonkel
D. 338,096	8/1993	Tonkel

OTHER PUBLICATIONS

M9051, Rockport Fall 1988 Catalog.
Cliffhanger Mid and Lo, Reebok Fall
1994 Catalog, p. 38. High Tech
Sundance, Eastbay Fall 1994, p. 35.

UNITED STATES PATENT AND TRADEMARK OFFICE
CERTIFICATE OF CORRECTION

PATENT NO. : Des. 359,841
DATED : July 4, 1995
INVENTOR(S) : Scott Hewett

Page 2 of 2

It is certified that error appears in the above-identified patent and that said Letters Patent is hereby corrected as shown below:

D.341,925	12/1993	Dahlsten....D2/970
D.341,928	12/1993	Earle.....D2/969
D.343,046	1/1994	Feller et al..D2/969

Signed and Sealed this
Nineteenth Day of March, 1996

Attest:



BRUCE LEHMAN

Attesting Officer

Commissioner of Patents and Trademarks