



US00D359797S

United States Patent [19]

Saito

[11] Patent Number: **Des. 359,797**

[45] Date of Patent: **** Jun. 27, 1995**

[54] **PIPE COUPLING**

[75] Inventor: **Shunichi Saito**, Tokyo, Japan

[73] Assignee: **Nitto Kohki Co., Ltd.**, Tokyo, Japan

[**] Term: **14 Years**

[21] Appl. No.: **13,184**

[22] Filed: **Sep. 20, 1993**

[30] **Foreign Application Priority Data**

Mar. 22, 1993 [JP] Japan 5-7791
 [52] U.S. Cl. **D23/262**
 [58] Field of Search **D23/259, 260, 261, 262,**
D23/263, 264, 265, 266, 267, 268, 269; 285/305,
306, 309, 313

[56] **References Cited**

U.S. PATENT DOCUMENTS

4,561,682 12/1985 Tisserat 285/305
 4,591,192 5/1986 Van Exel et al. 285/305 X
 5,152,555 10/1992 Szabo 285/305 X
 5,275,443 1/1994 Klinger 285/305 X

FOREIGN PATENT DOCUMENTS

53-66014 6/1978 Japan .
 62-186381 11/1987 Japan .
 62-266291 11/1987 Japan .
 63-96388 4/1988 Japan .
 63-96389 4/1988 Japan .

Primary Examiner—A. Hugo Word

Assistant Examiner—Eric Watterson
Attorney, Agent, or Firm—Wenderoth, Lind & Ponack

[57] **CLAIM**

The ornamental design for a pipe coupling, as shown and described.

DESCRIPTION

FIG. 1 is a perspective view taken from the top, front and right side of a pipe coupling showing my new design;
 FIG. 2 is a front elevational view thereof;
 FIG. 3 is a top plan view thereof;
 FIG. 4 is a right side elevational view thereof;
 FIG. 5 is a left side elevational view thereof;
 FIG. 6 is a rear elevational view thereof;
 FIG. 7 is a bottom plan view thereof;
 FIG. 8 is a perspective view taken from the top, front and right side of a socket portion thereof;
 FIG. 9 is a front elevational view of FIG. 8;
 FIG. 10 is a top plan view of FIG. 8;
 FIG. 11 is a right side elevational view of FIG. 8;
 FIG. 12 is a left side elevational view of FIG. 8;
 FIG. 13 is a rear elevational view of FIG. 8;
 FIG. 14 is a bottom plan view of FIG. 8;
 FIG. 15 is a perspective view taken from the top, back and right side of a plug portion thereof;
 FIG. 16 is a front elevational view of FIG. 15, the top, the bottom and the rear being a mirror image of the front shown;
 FIG. 17 is a left side elevational view of FIG. 15; and,
 FIG. 18 is a right side elevational view of FIG. 15.

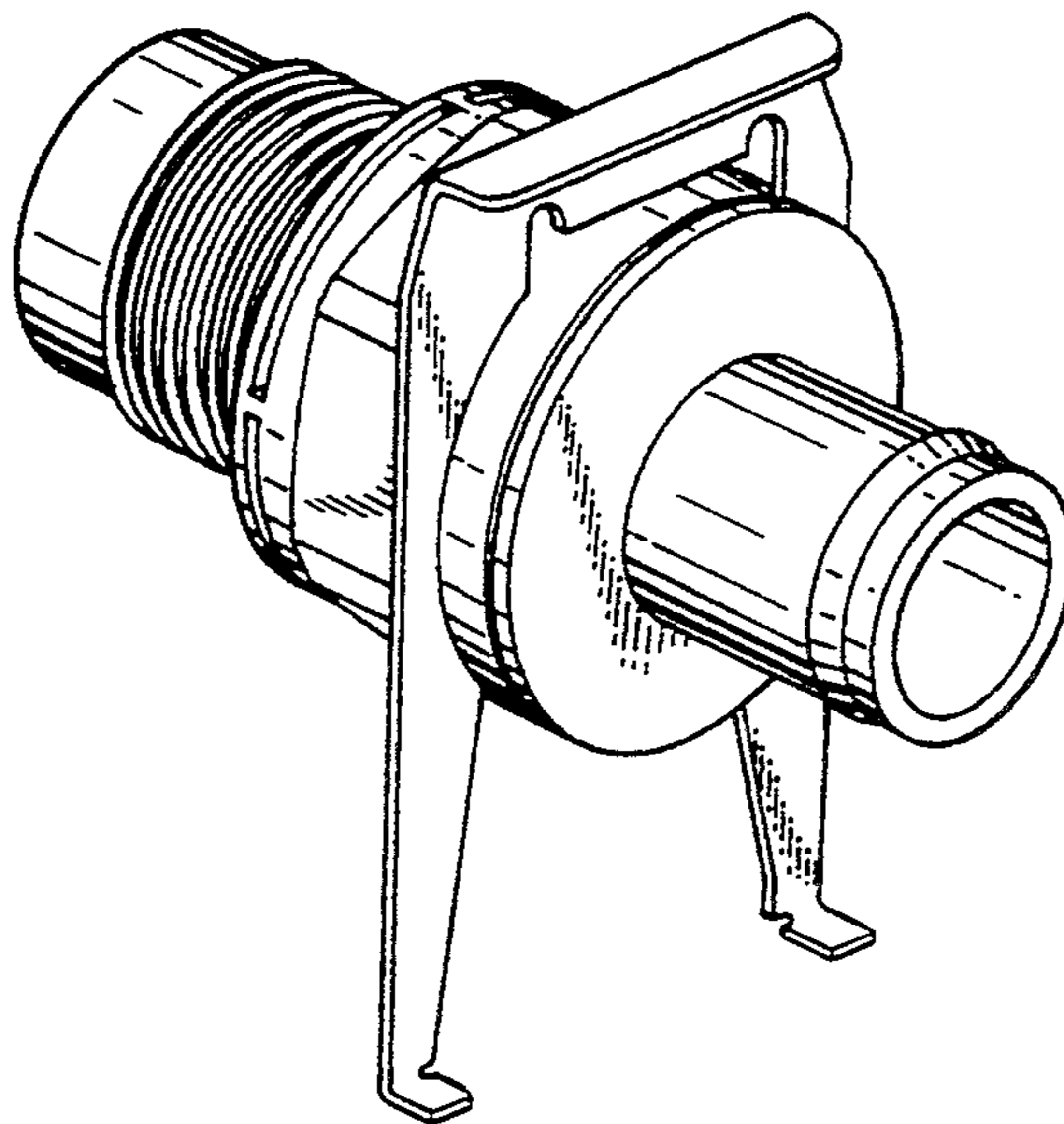

FIG. 1

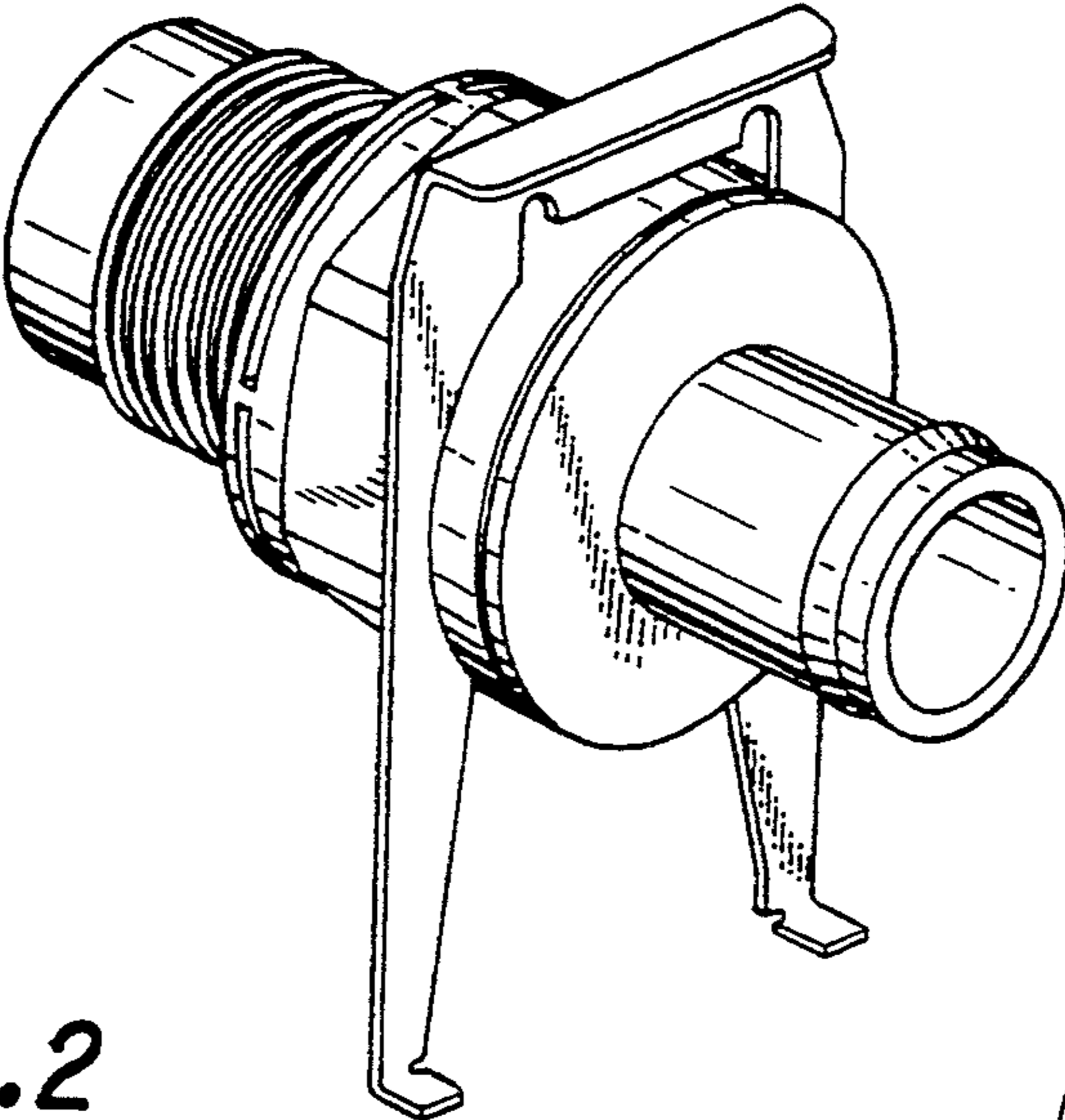

FIG. 2

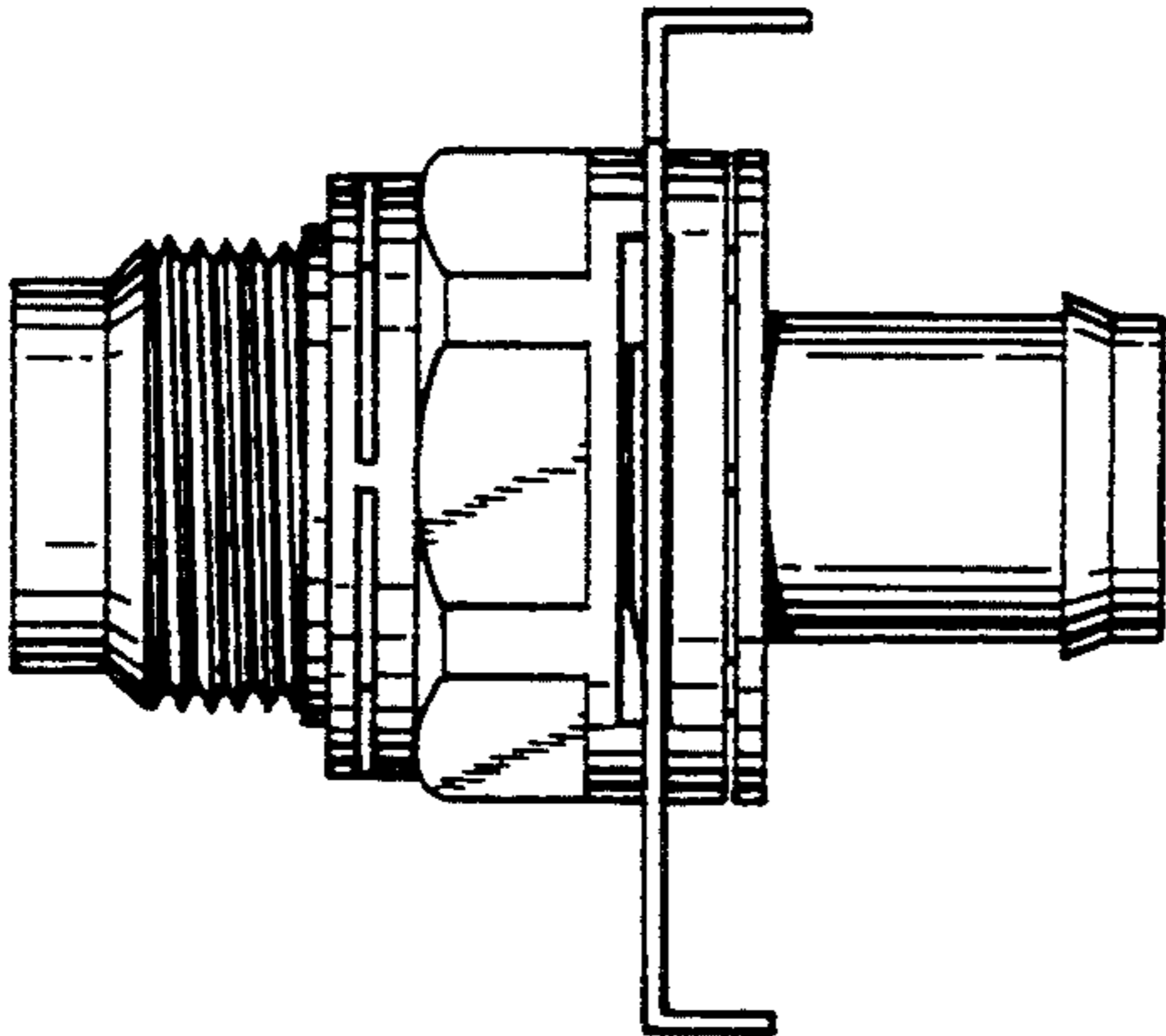

FIG. 4

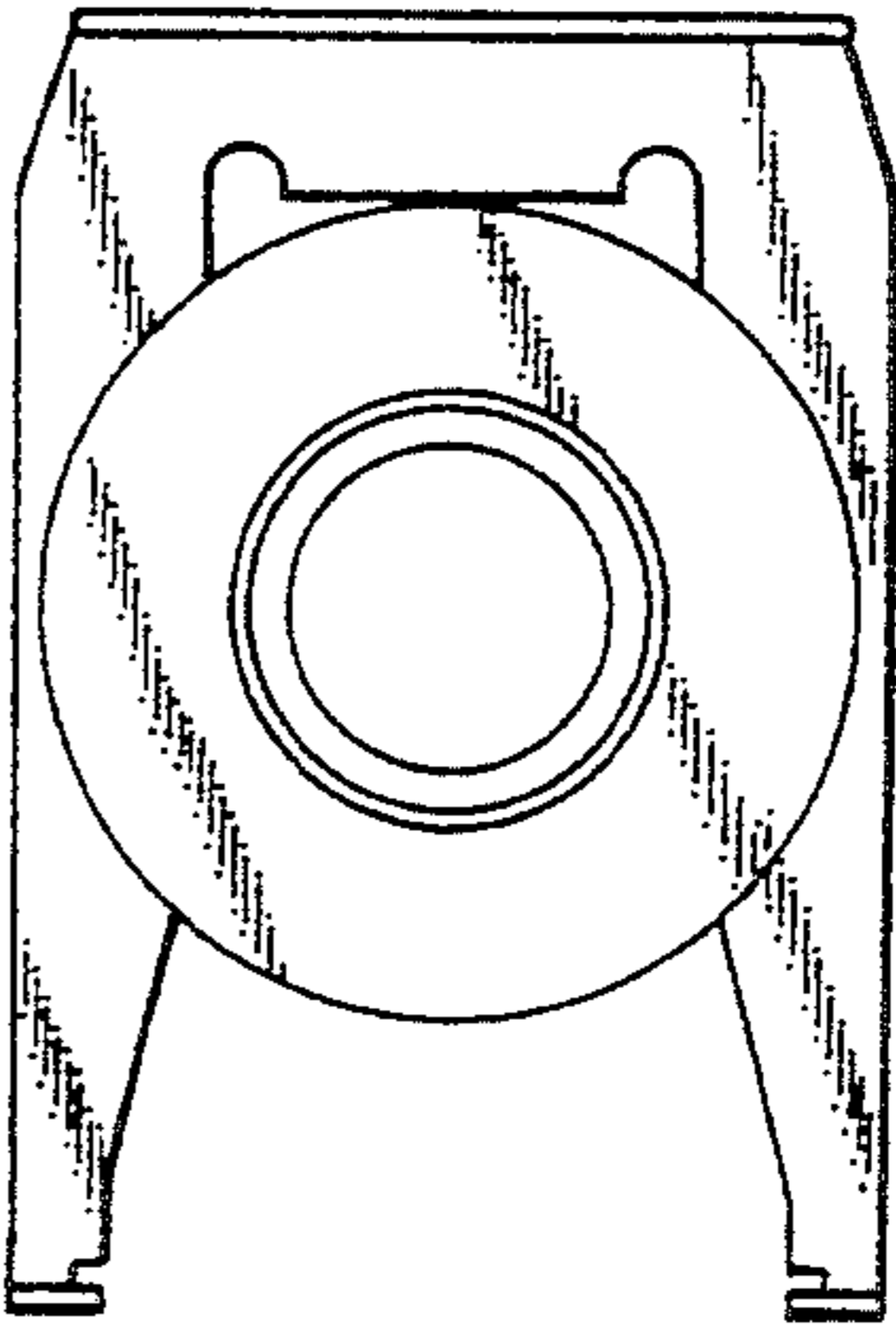

FIG. 3

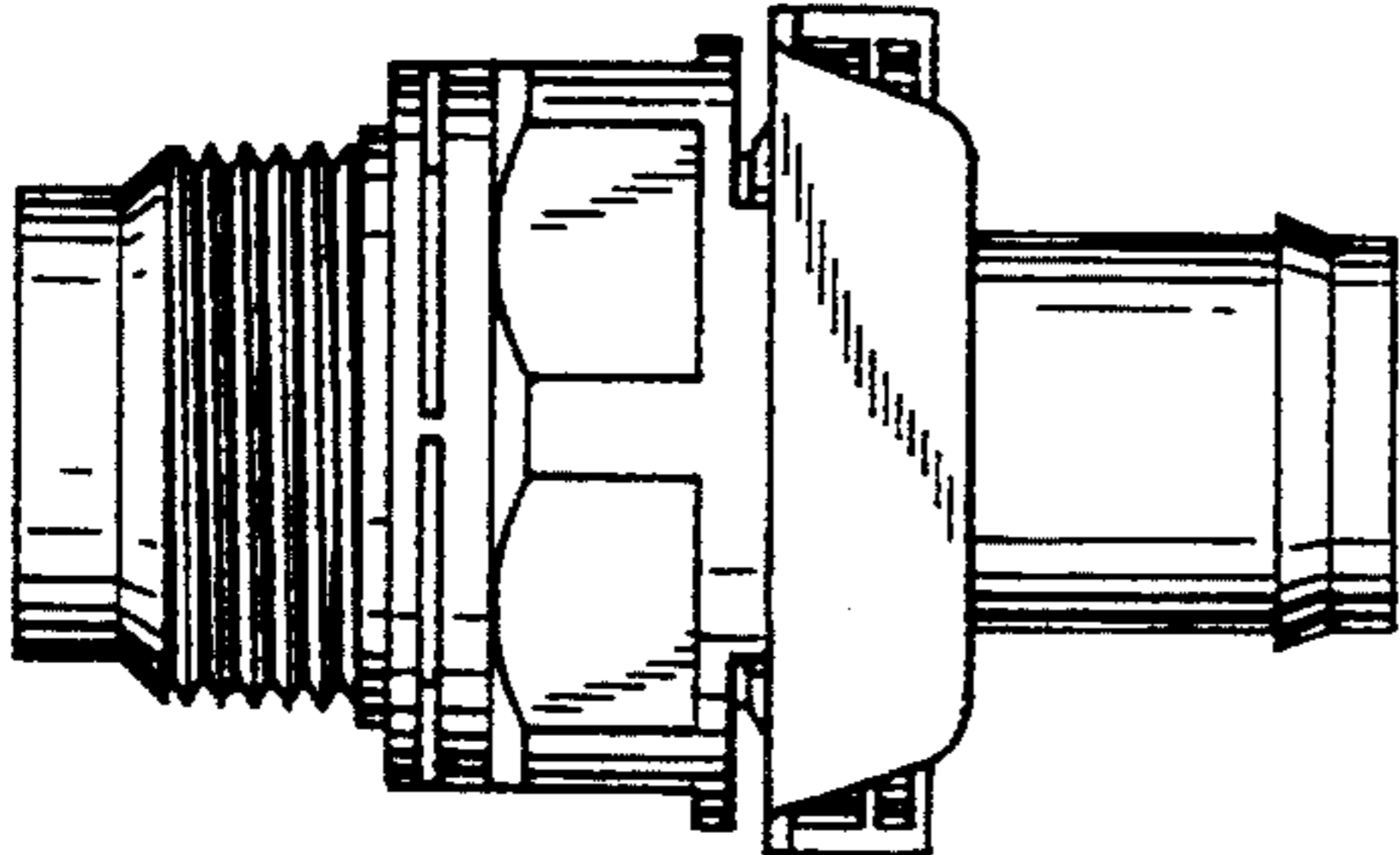

FIG. 5

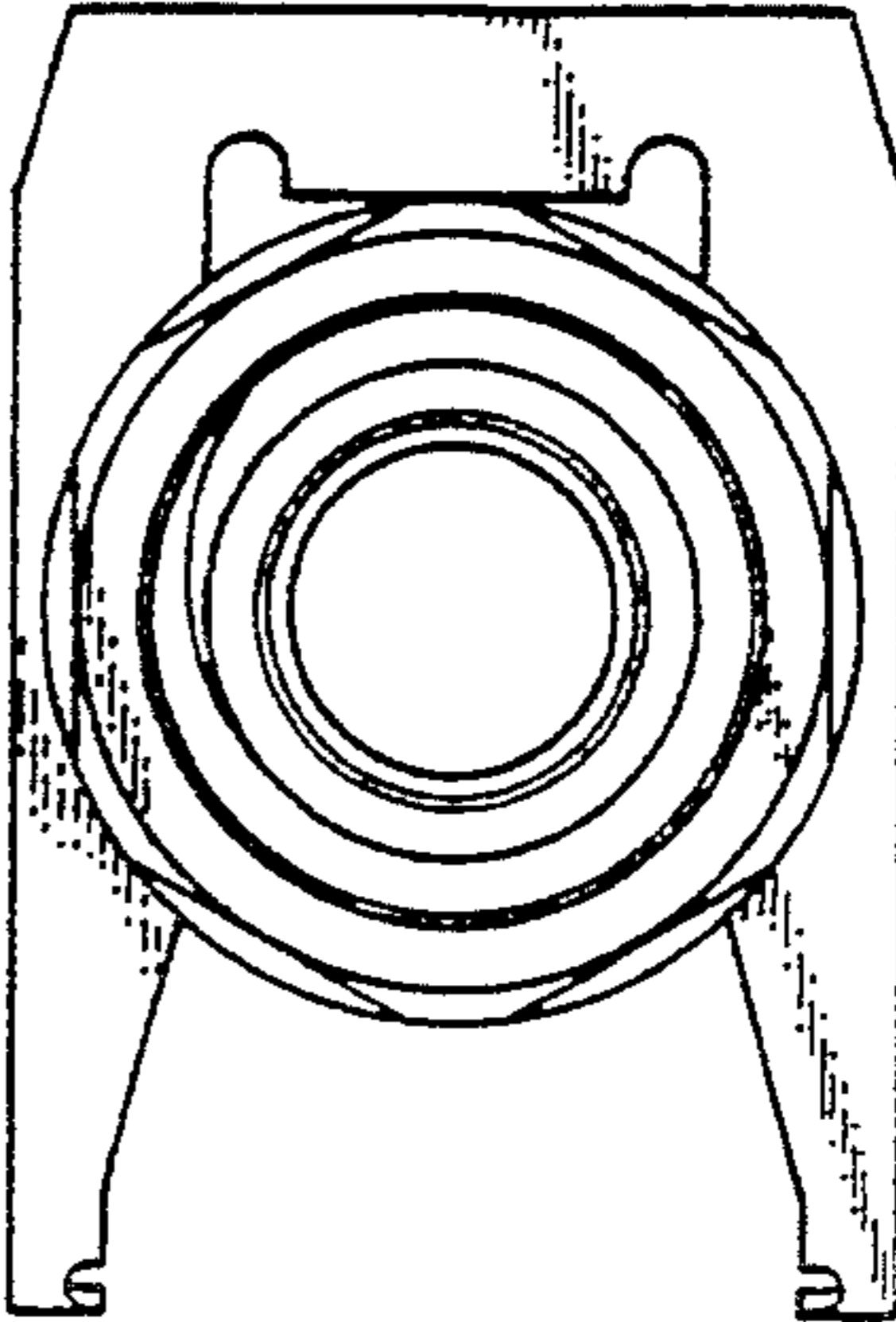

FIG. 6

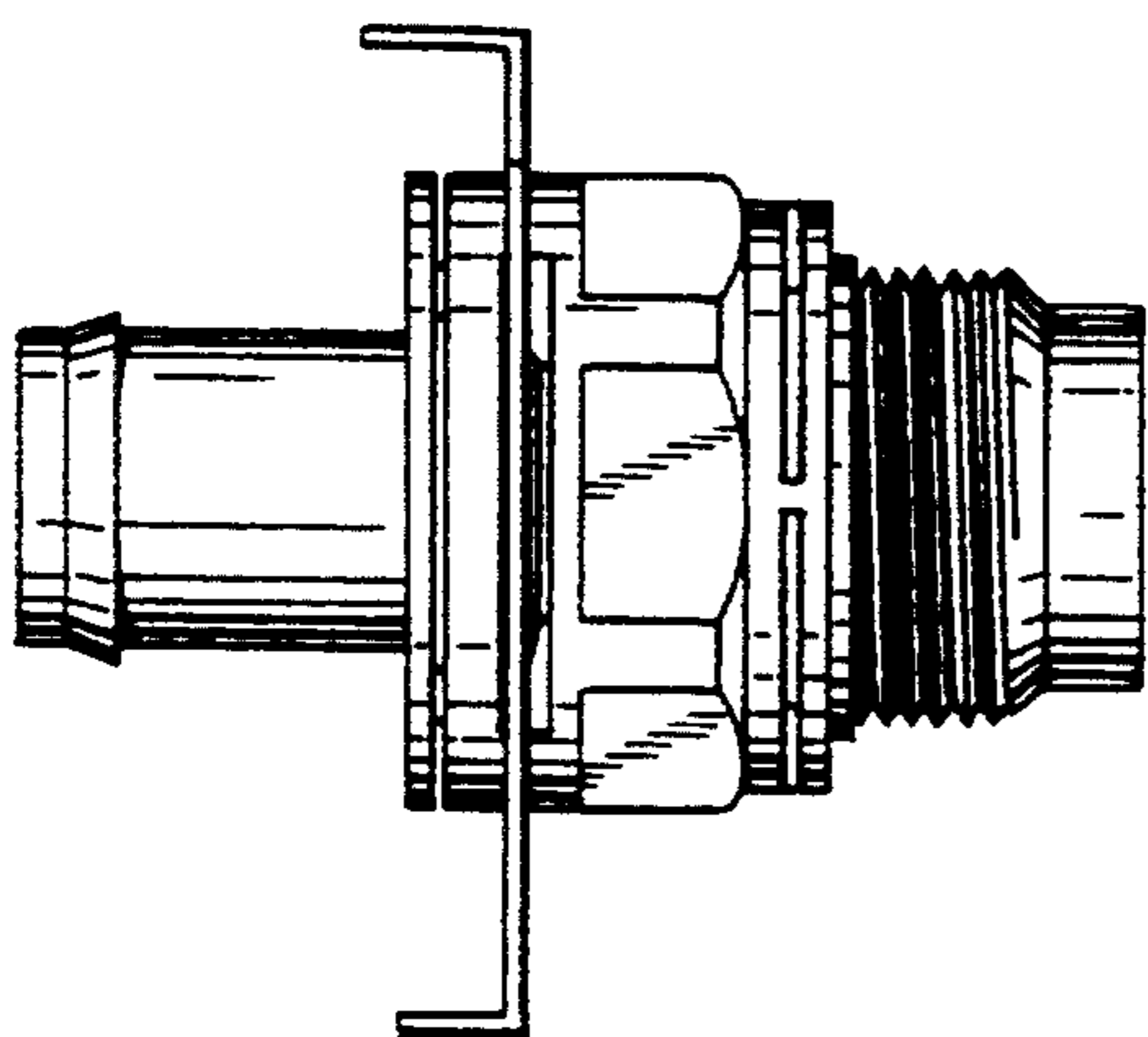

FIG. 7

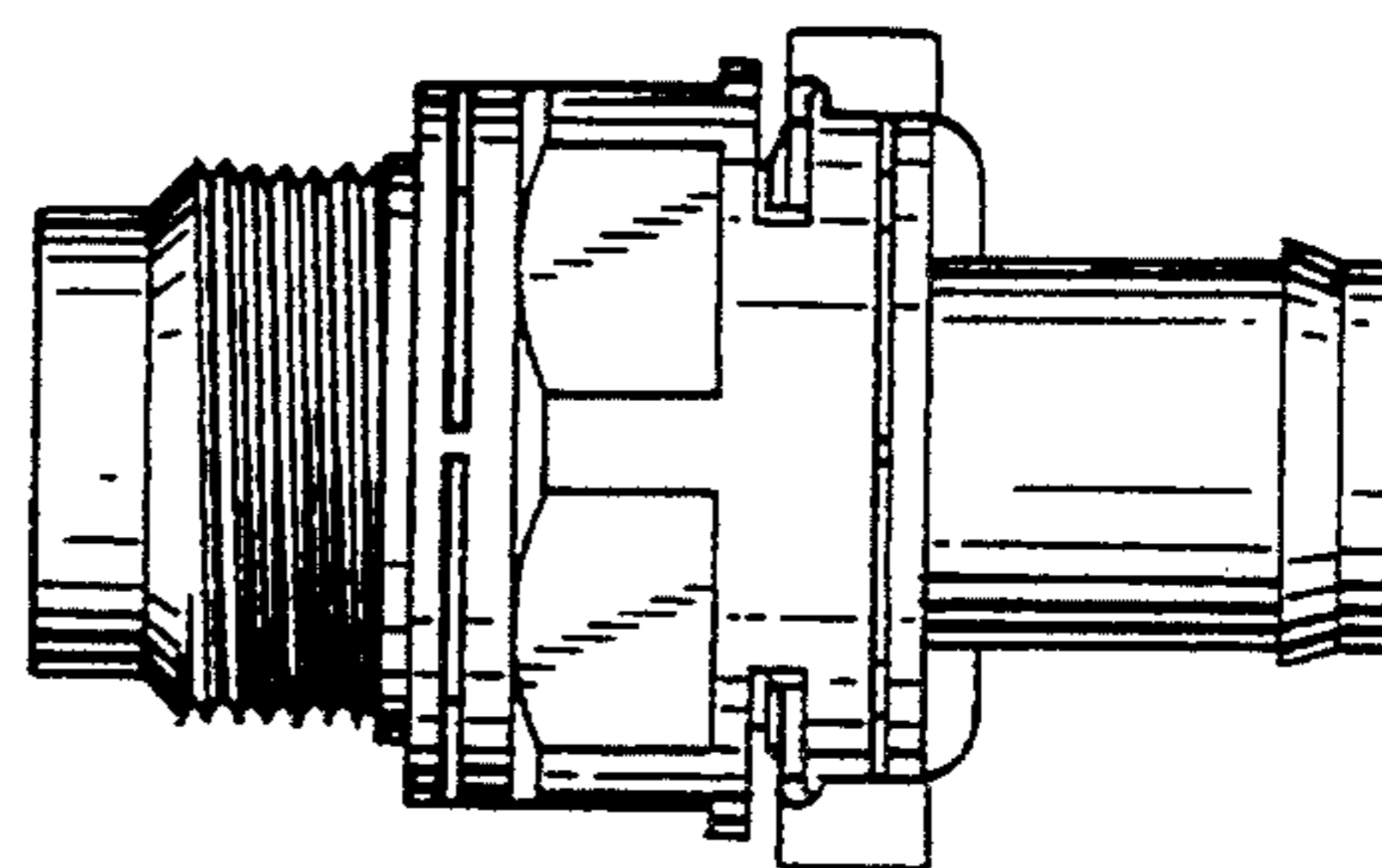

FIG. 8

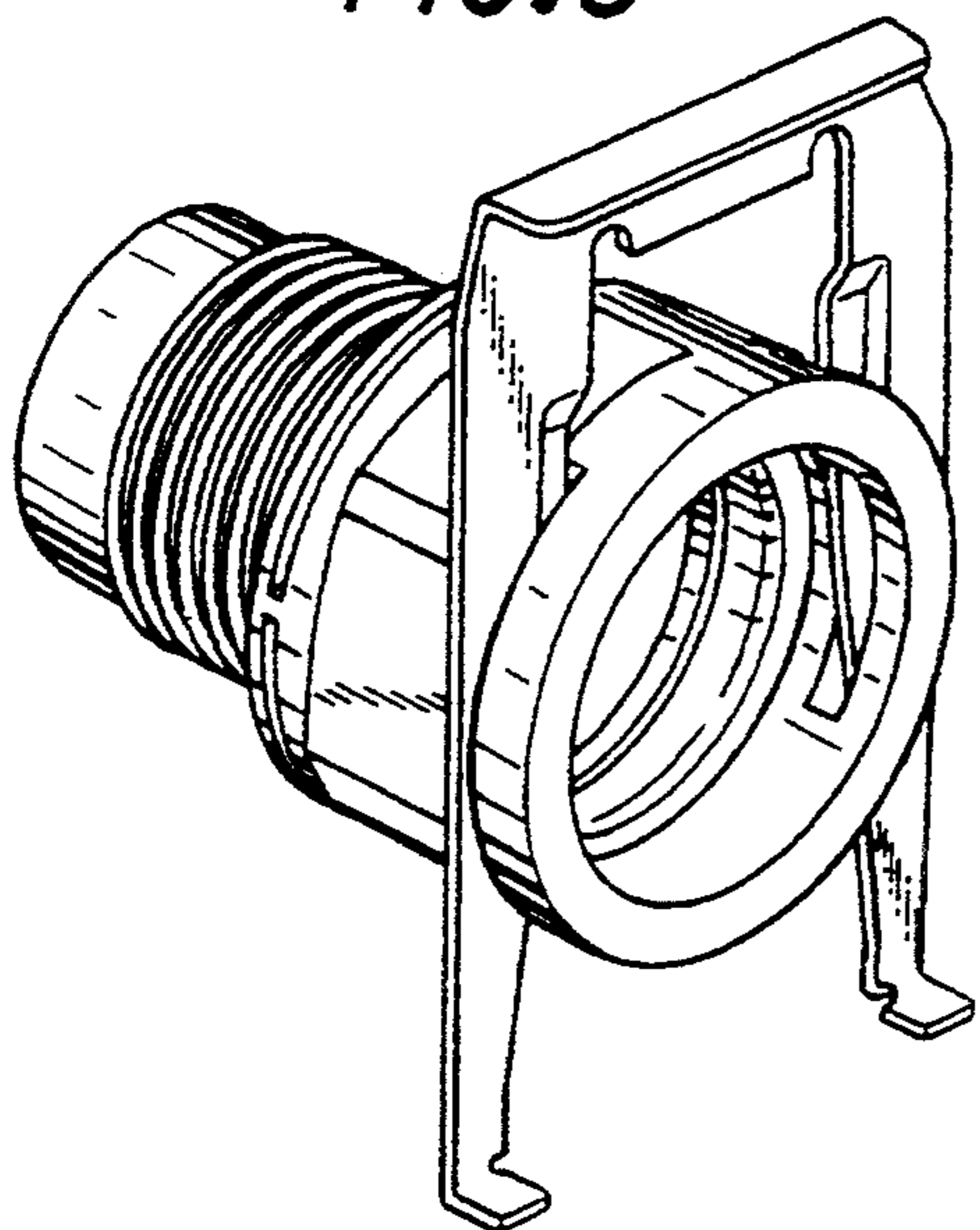

FIG. 9

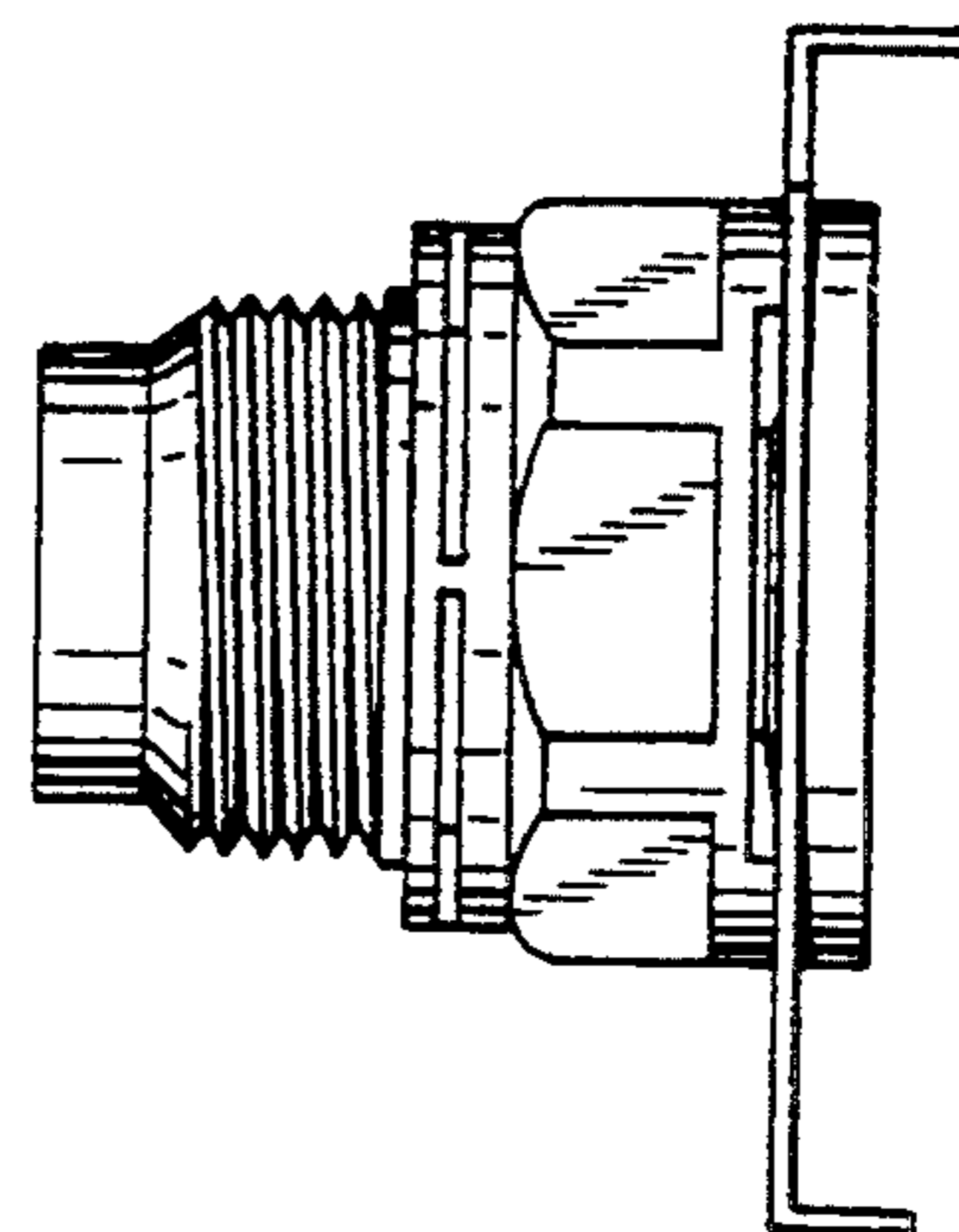

FIG. 10

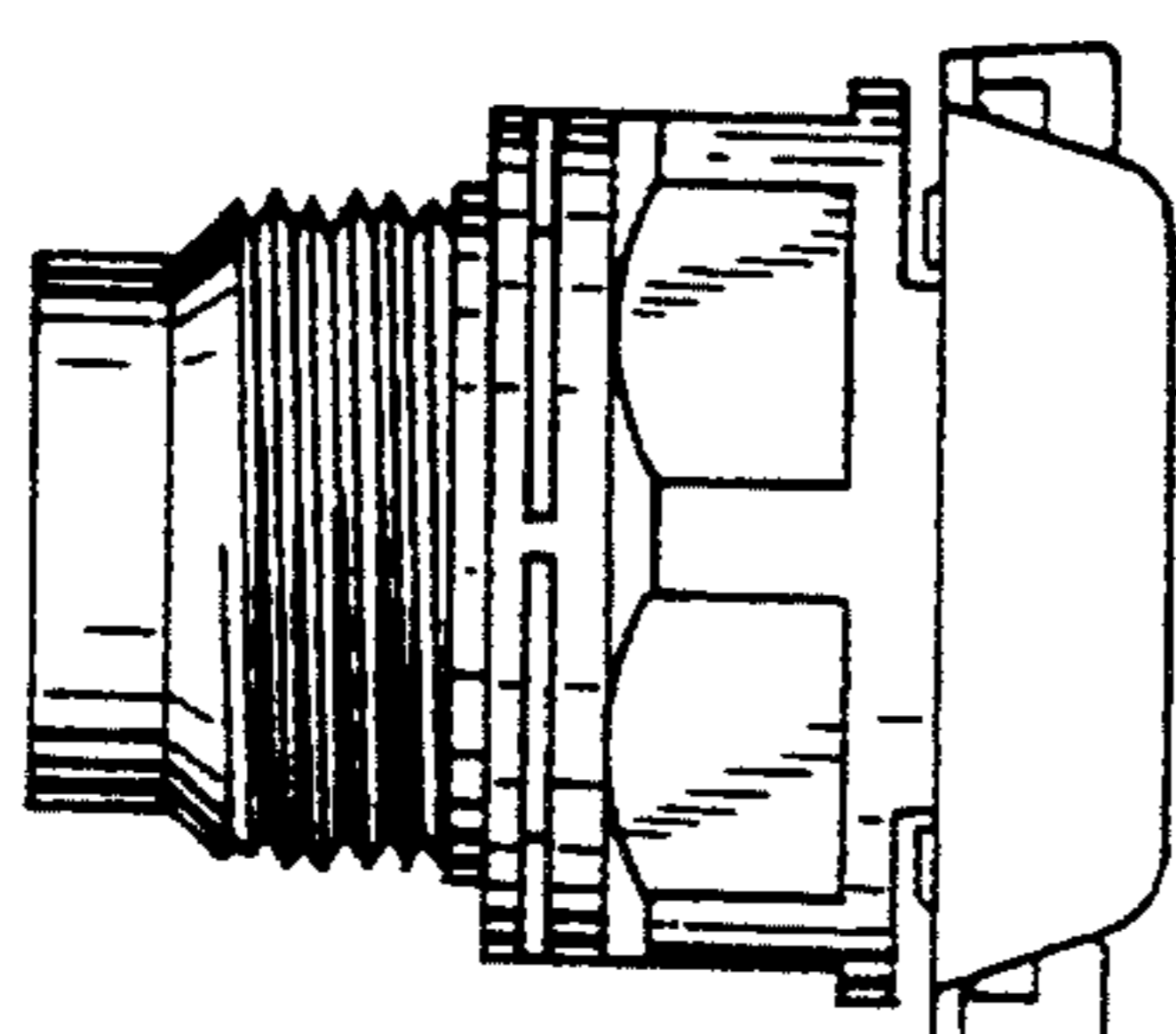

FIG. 11

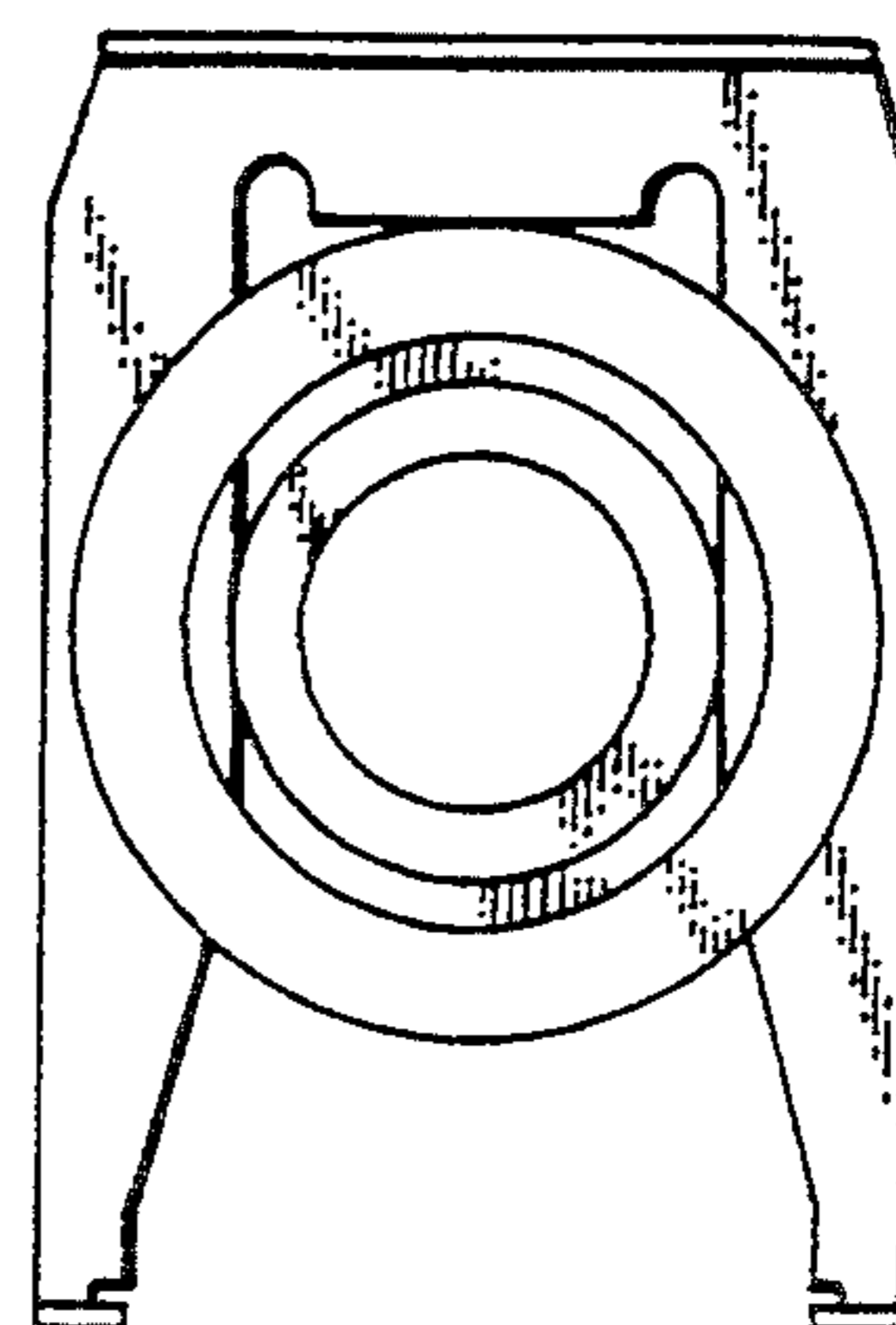

FIG.12

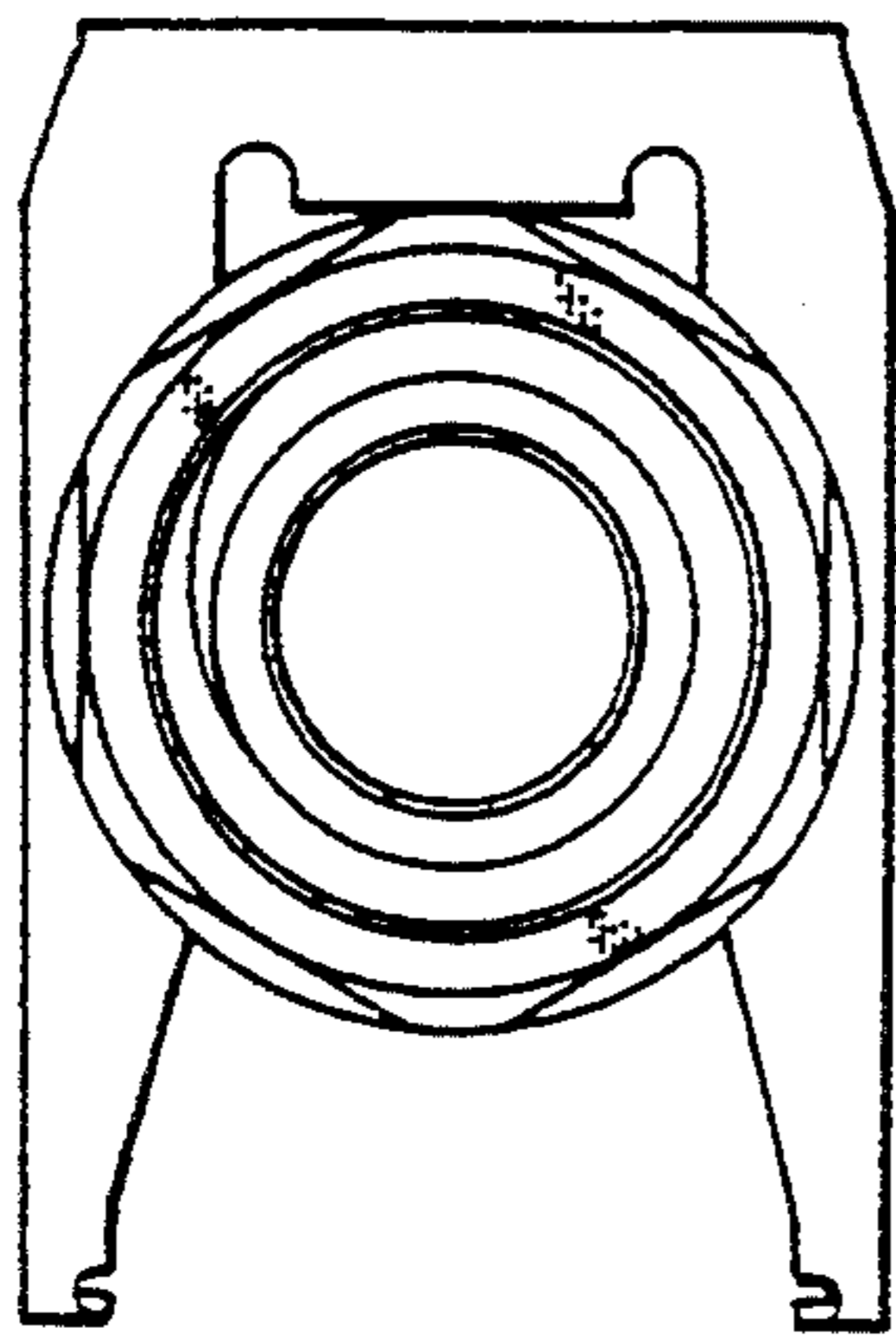

FIG.13

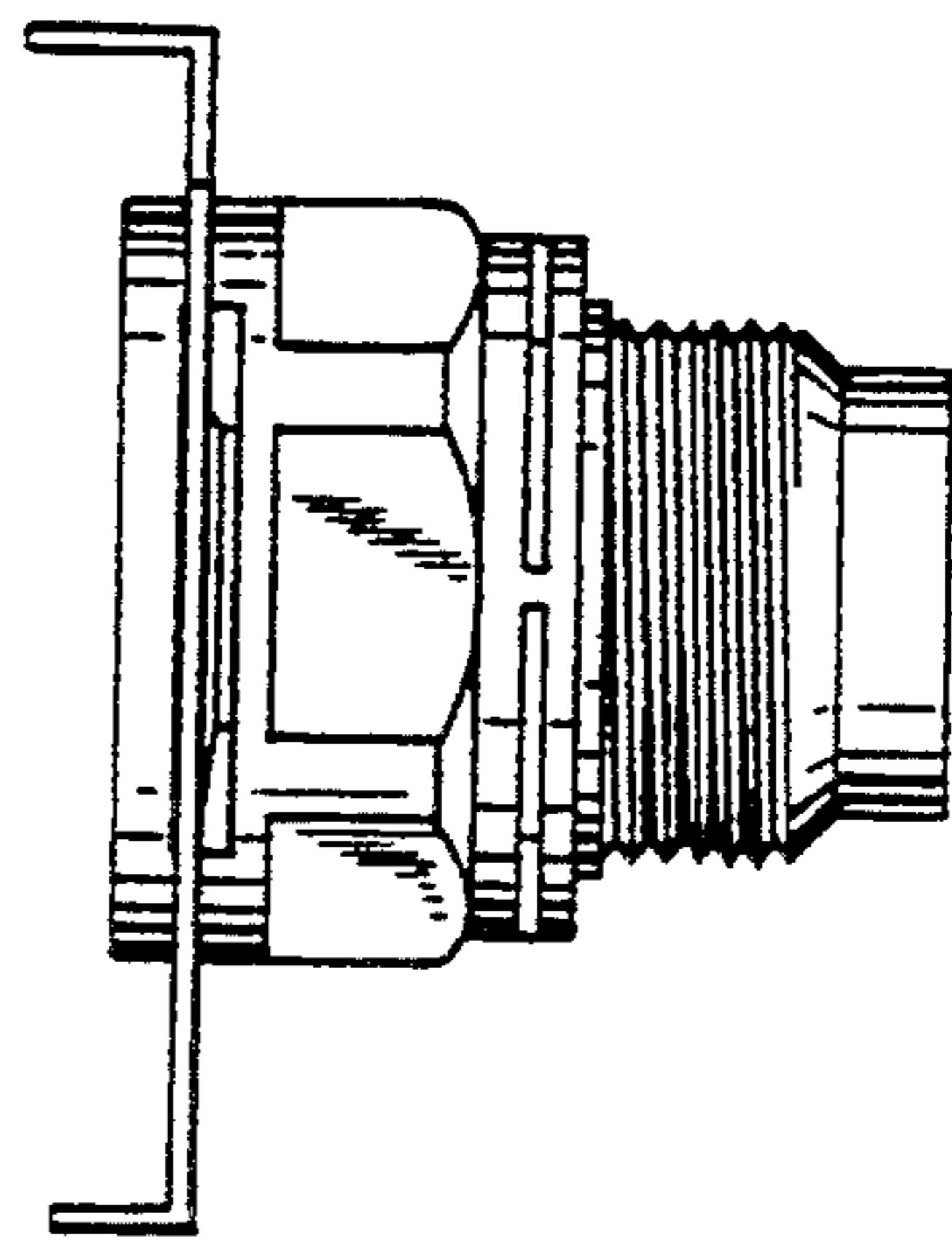

FIG.14

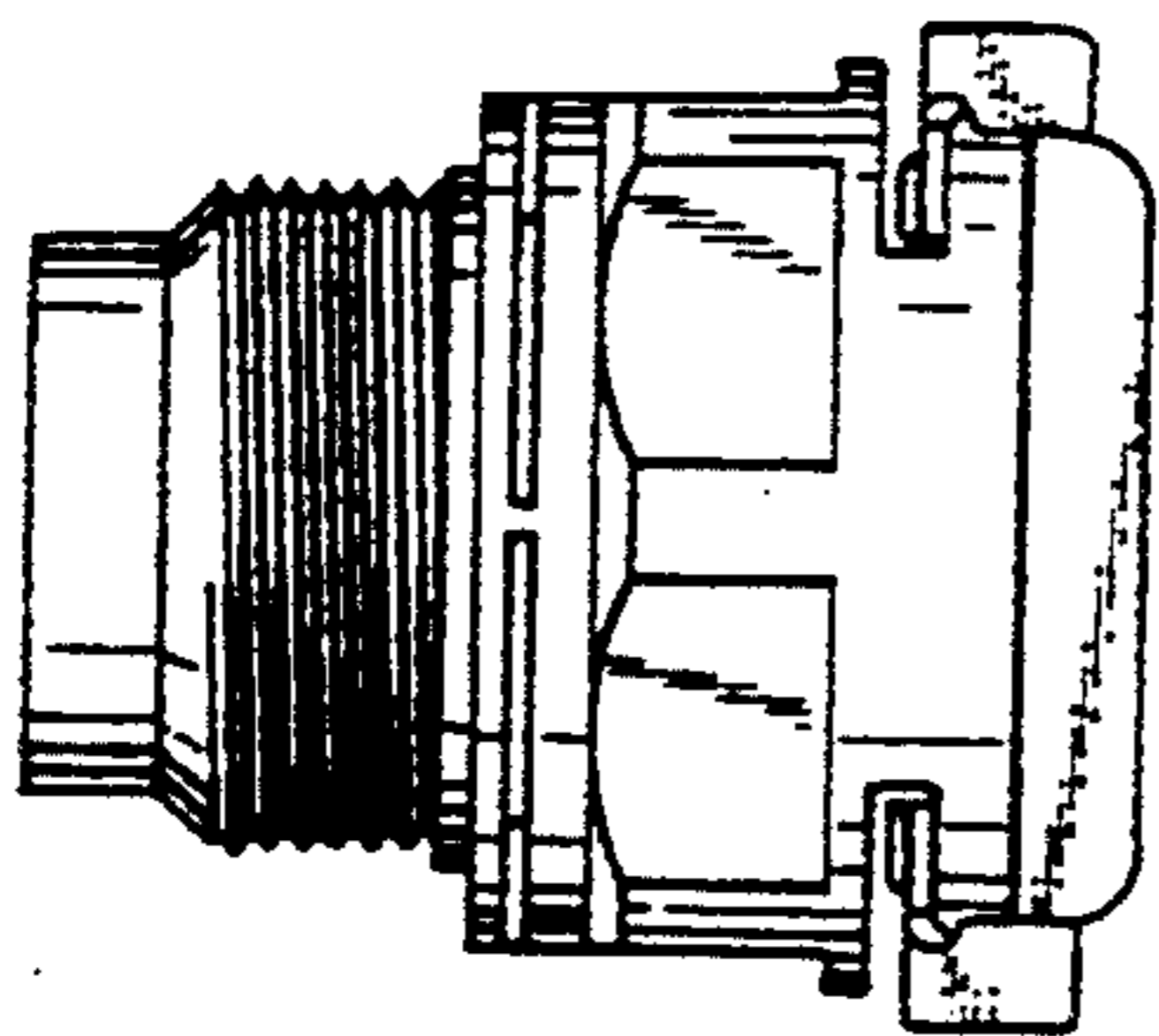

FIG.15

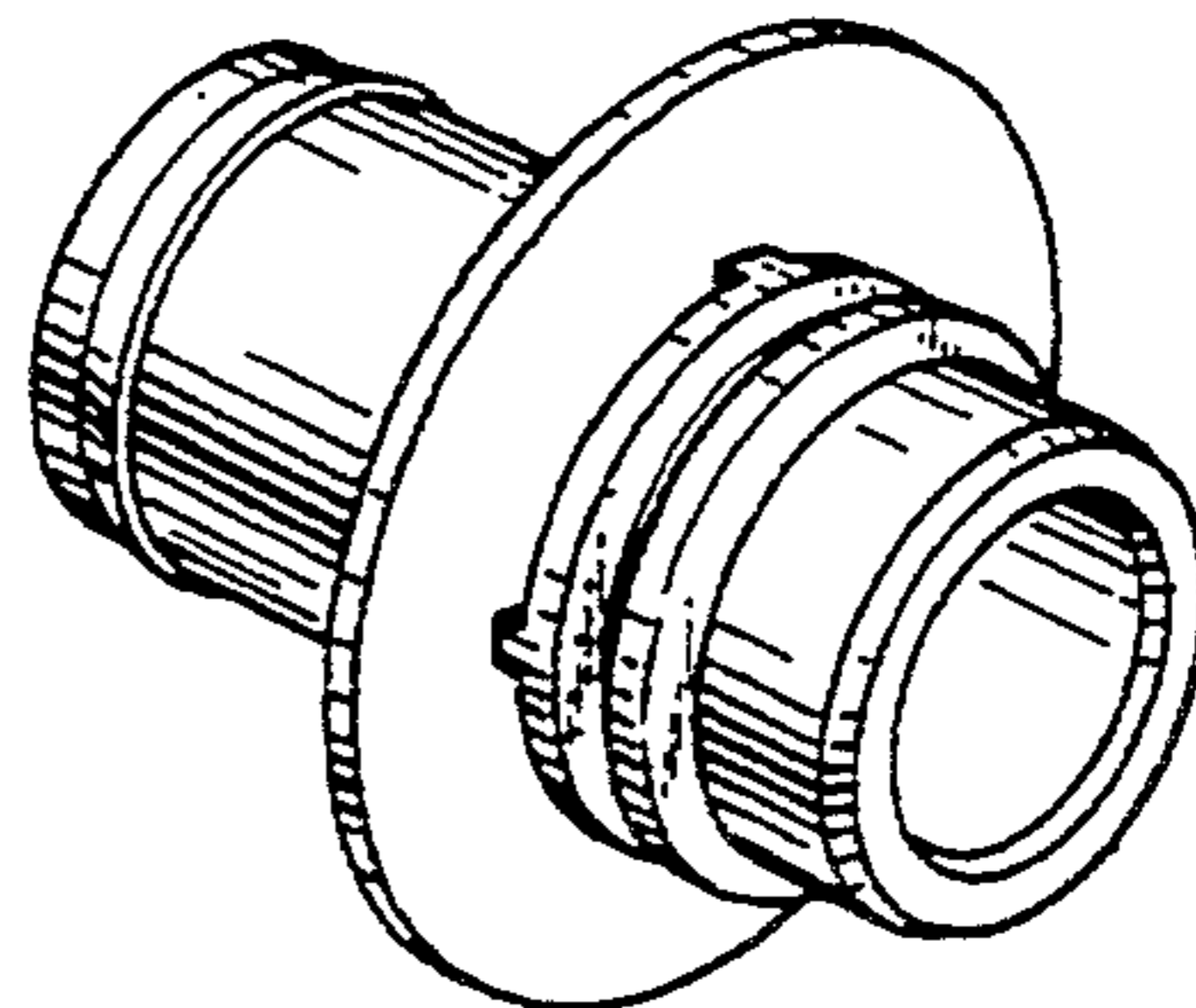

FIG.16

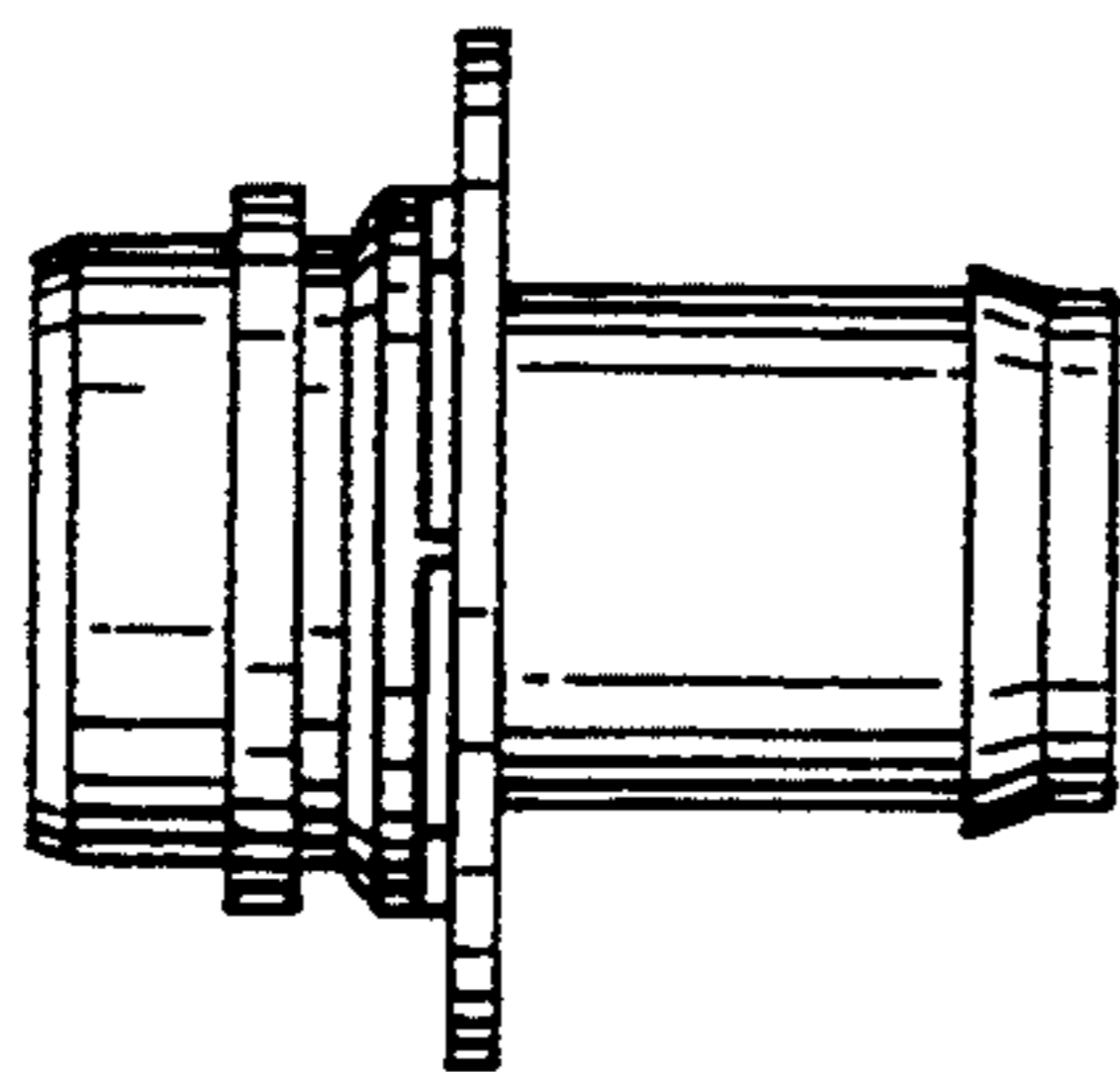

FIG.17

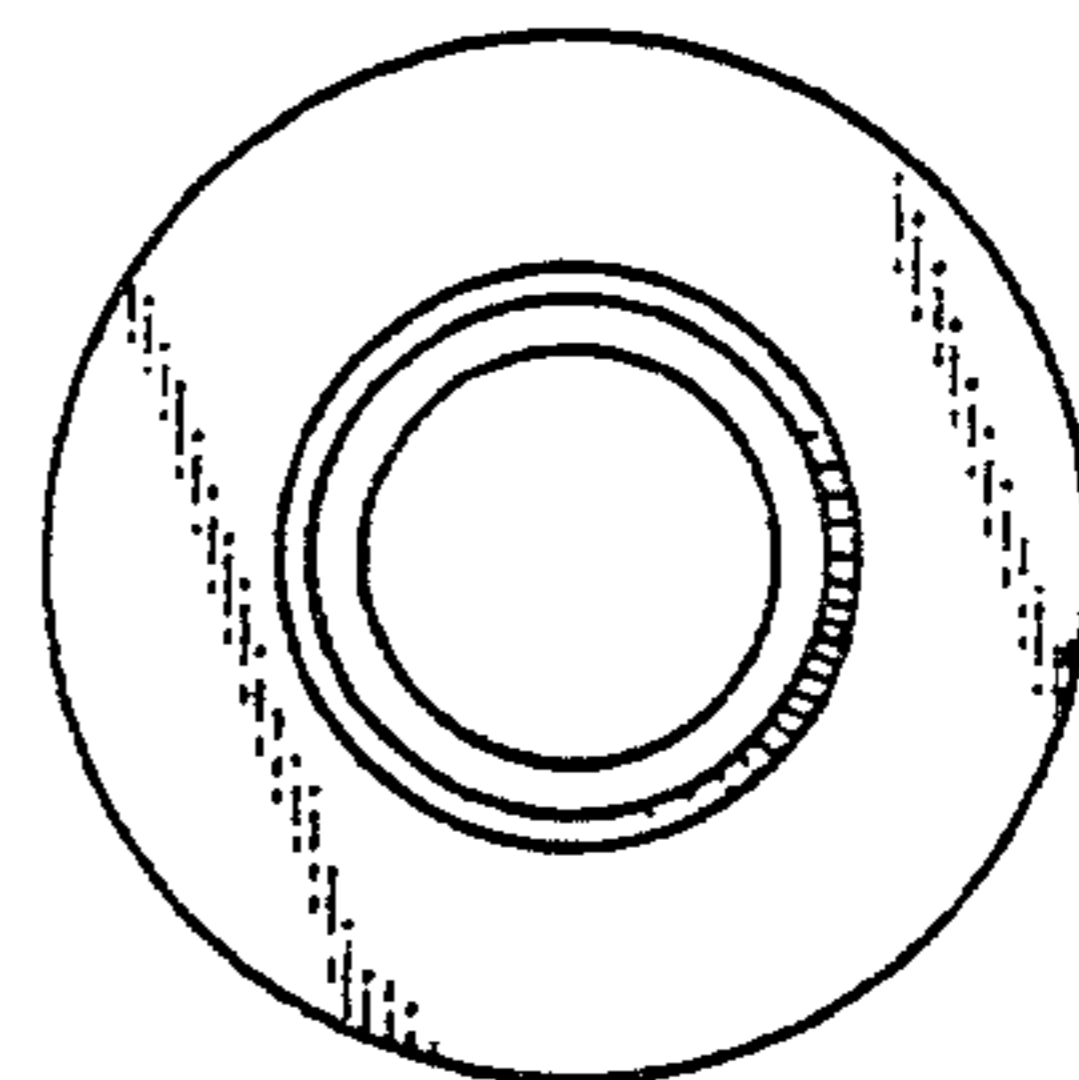

FIG.18

