



US00D359791S

United States Patent [19] Cunningham

[11] Patent Number: **Des. 359,791**
[45] Date of Patent: **** Jun. 27, 1995**

[54] FISH LURE

[76] Inventor: **Roy D. Cunningham**, P.O. Box 2244,
Columbus, Miss. 39704

[**] Term: **14 Years**

[21] Appl. No.: **10,459**

[22] Filed: **Jul. 8, 1993**

[52] U.S. Cl. **D22/128**

[58] Field of Search **D22/128, 126, 132, 133;**
43/42.28, 42.37, 42.35, 42.45, 42.36, 42.44,
42.48

[56] References Cited

U.S. PATENT DOCUMENTS

D. 261,673	11/1981	Perrin	D22/128
D. 299,046	12/1988	Cunningham	D22/128
D. 299,047	12/1988	Cunningham	D22/128
D. 333,174	2/1993	Coggins	D22/132 X
2,574,529	11/1951	Carter, Jr.	D22/128 X
4,864,766	9/1989	Bohn	43/42.37
5,131,181	7/1992	Steinke	D22/132 X

OTHER PUBLICATIONS

Weber 1966 Catalog #66, p. 11, No Bk Bass Killer Lure.

Primary Examiner—Doris V. Coles

Attorney, Agent, or Firm—Popham, Haik, Schnobrich & Kaufman, Ltd.

[57] CLAIM

The ornamental design for a fish lure, as shown.

DESCRIPTION

FIG. 1 is perspective view of a fish lure a first embodiment of my new and ornamental design;
 FIG. 2 is a right side elevation view of the first embodiment;
 FIG. 3 is a top plan view of the first embodiment;
 FIG. 4 is a front elevation view of the first embodiment;
 FIG. 5 is a left side elevation view of the first embodiment;
 FIG. 6 is a bottom plan view of the first embodiment;
 FIG. 7 is a rear elevation view of the first embodiment;
 FIG. 8 is a perspective view of a second embodiment of my new and ornamental design;
 FIG. 9 is a right side elevation of the second embodiment;
 FIG. 10 is a top plan view of the second embodiment;
 FIG. 11 is a front elevation view of the second embodiment;
 FIG. 12 is a left side elevation view of the second embodiment;
 FIG. 13 is a bottom plan view of the second embodiment; and,
 FIG. 14 is a rear elevation view of the second embodiment.

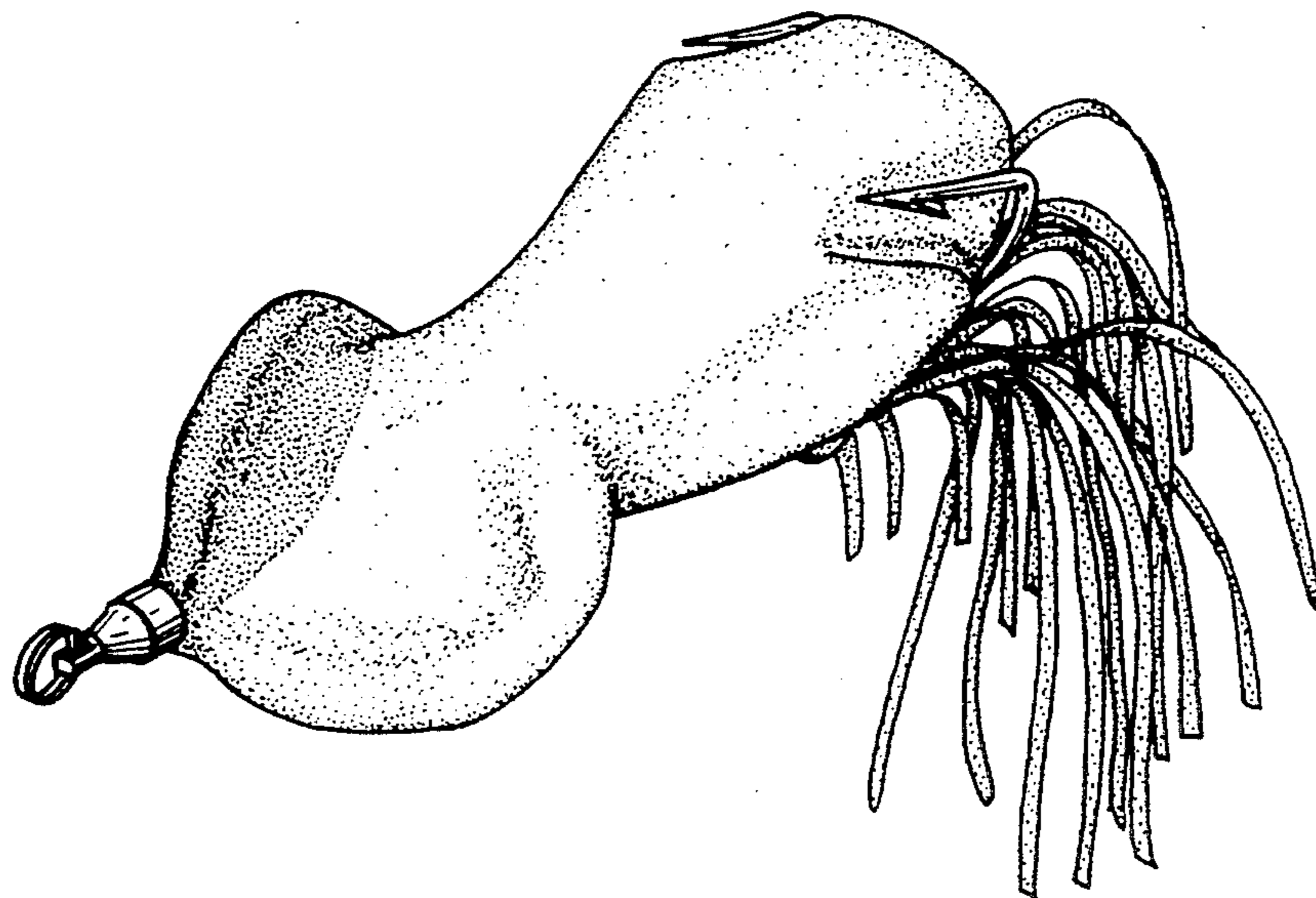

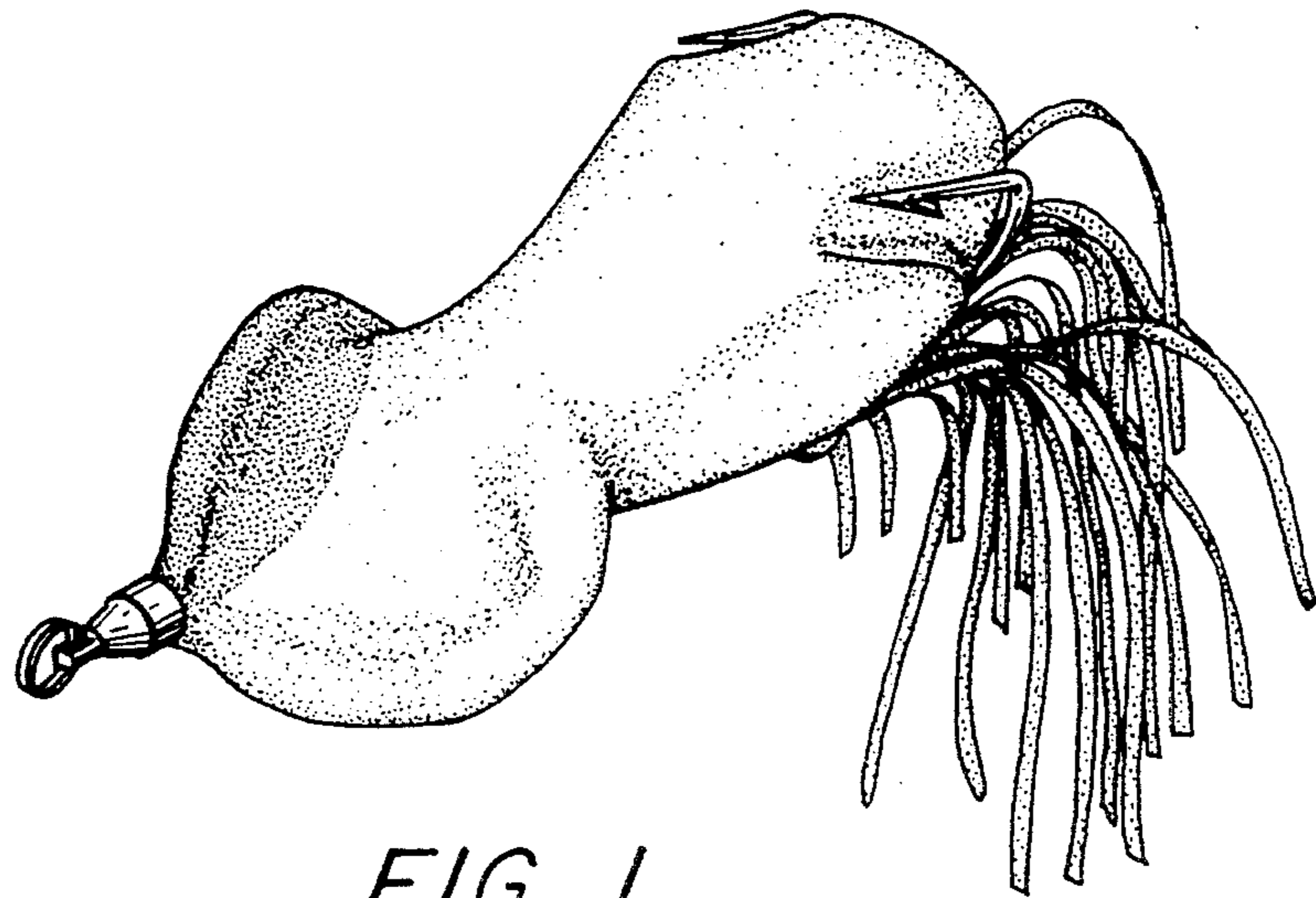

FIG. 1

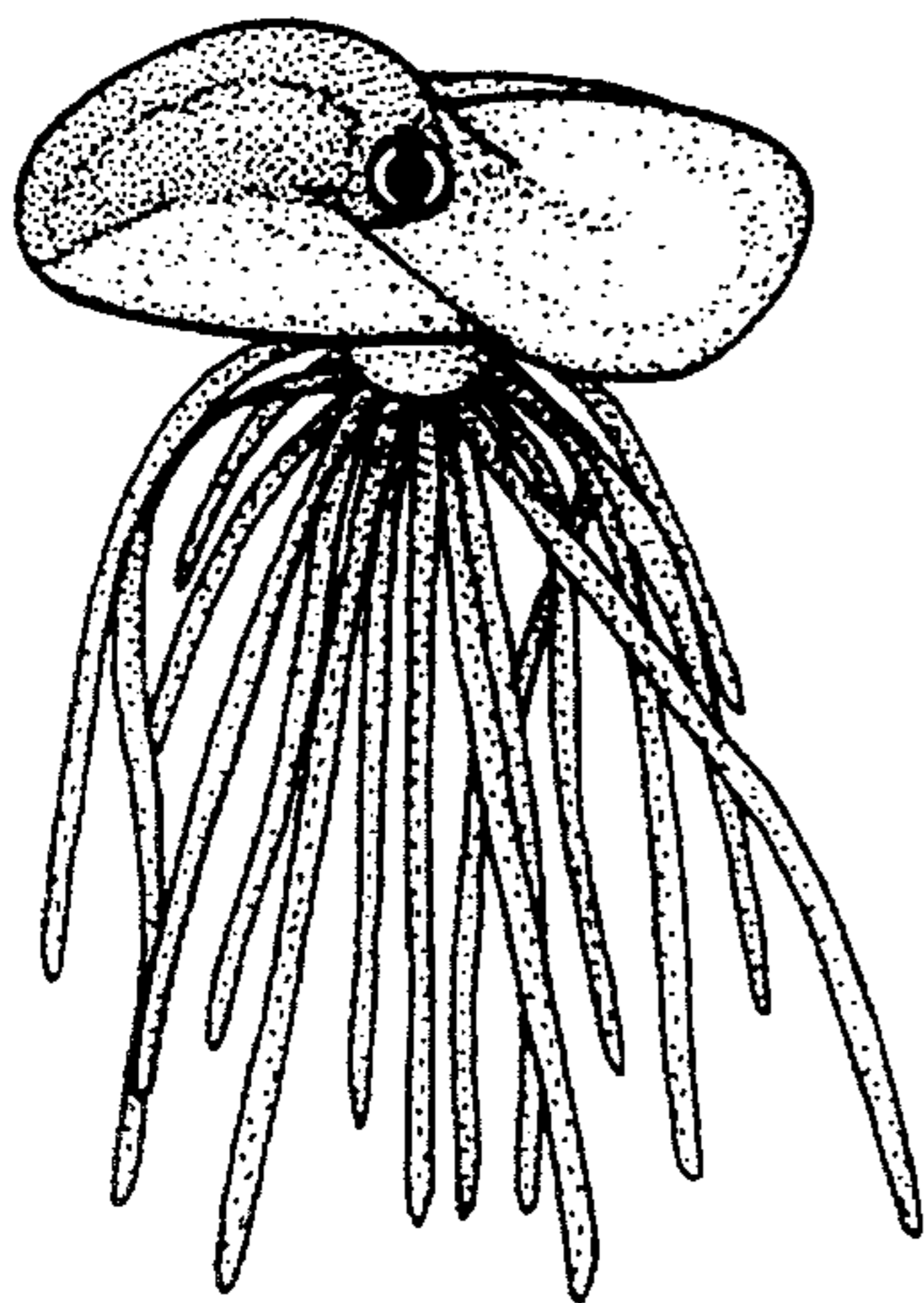

FIG. 4

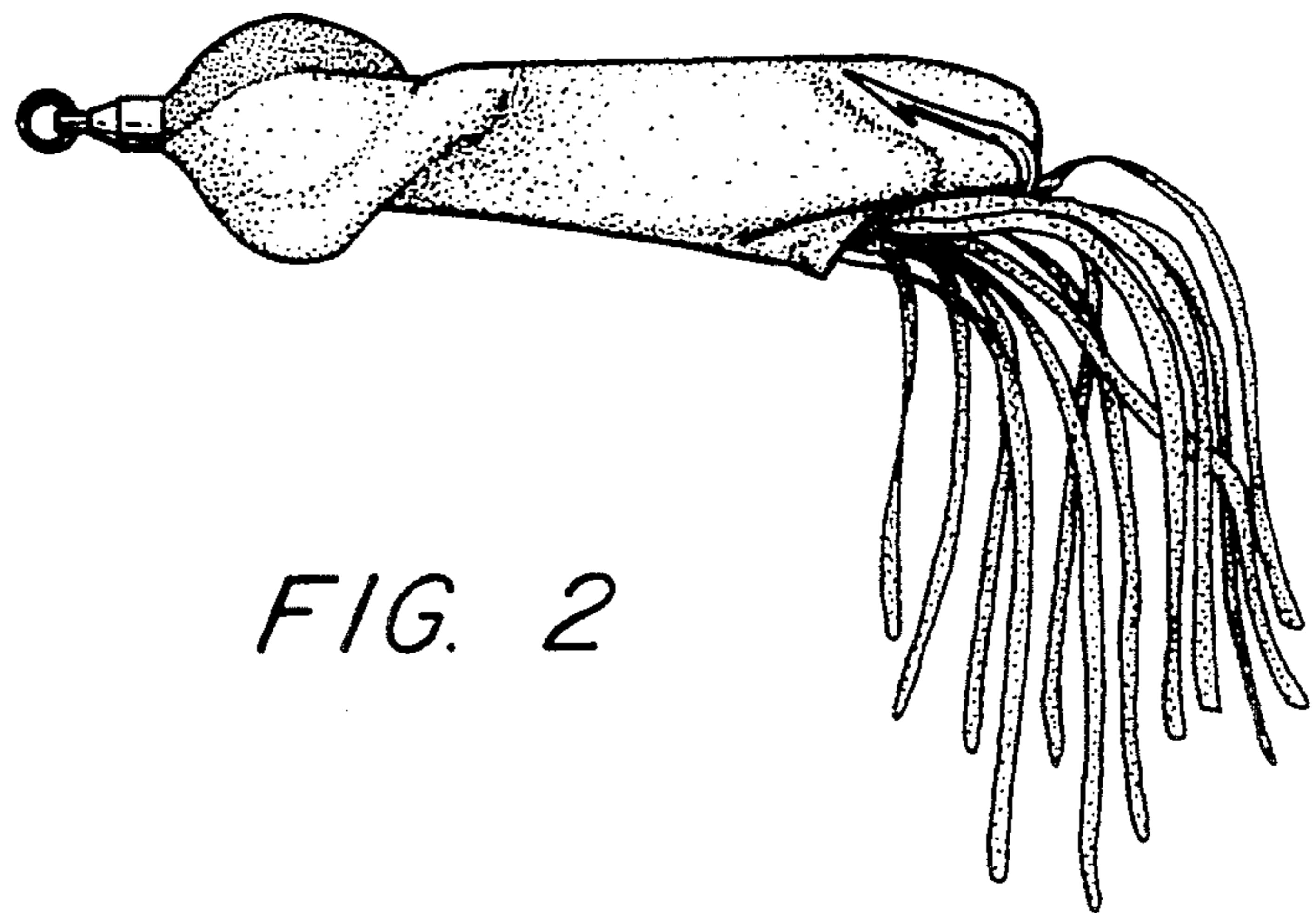

FIG. 2

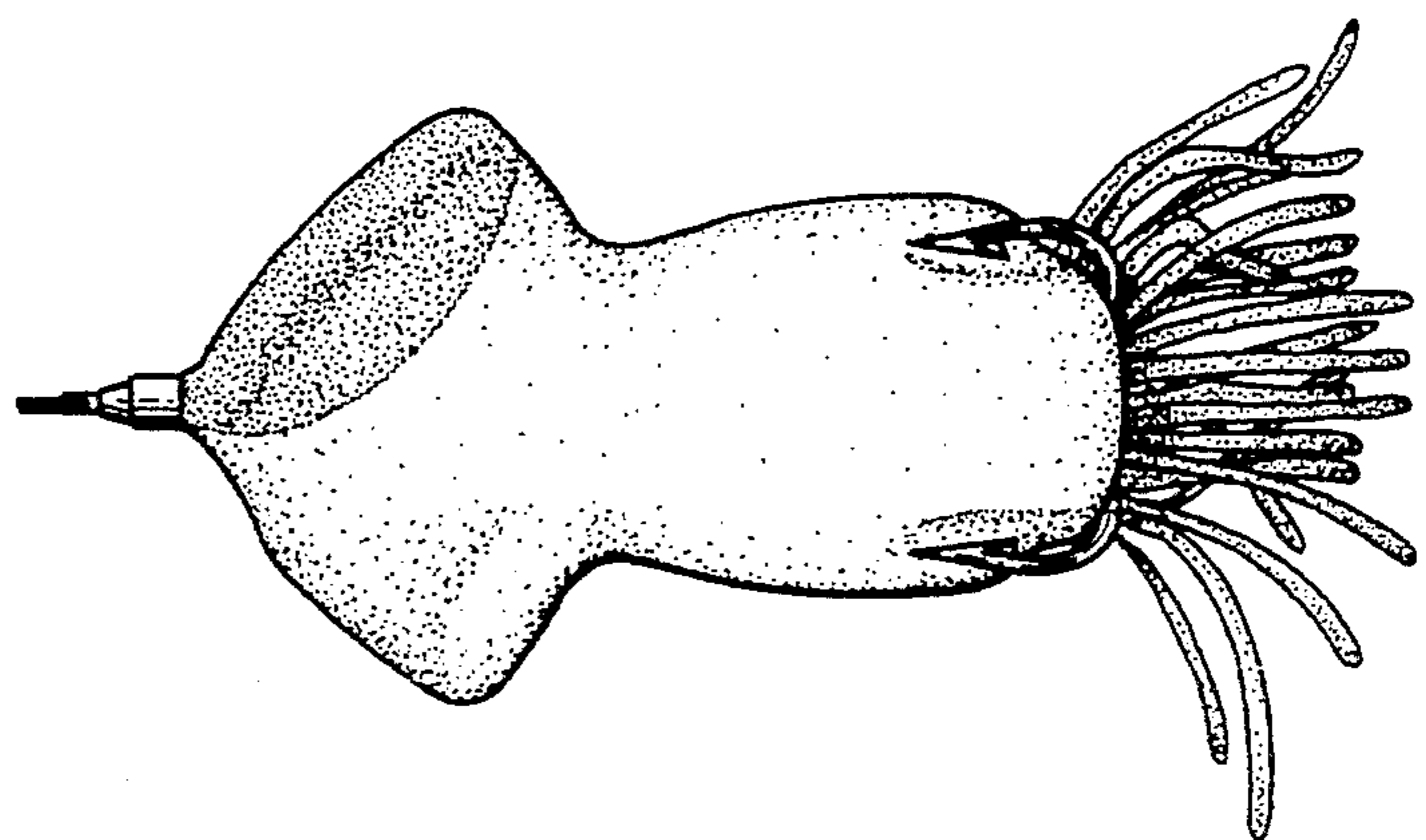

FIG. 3

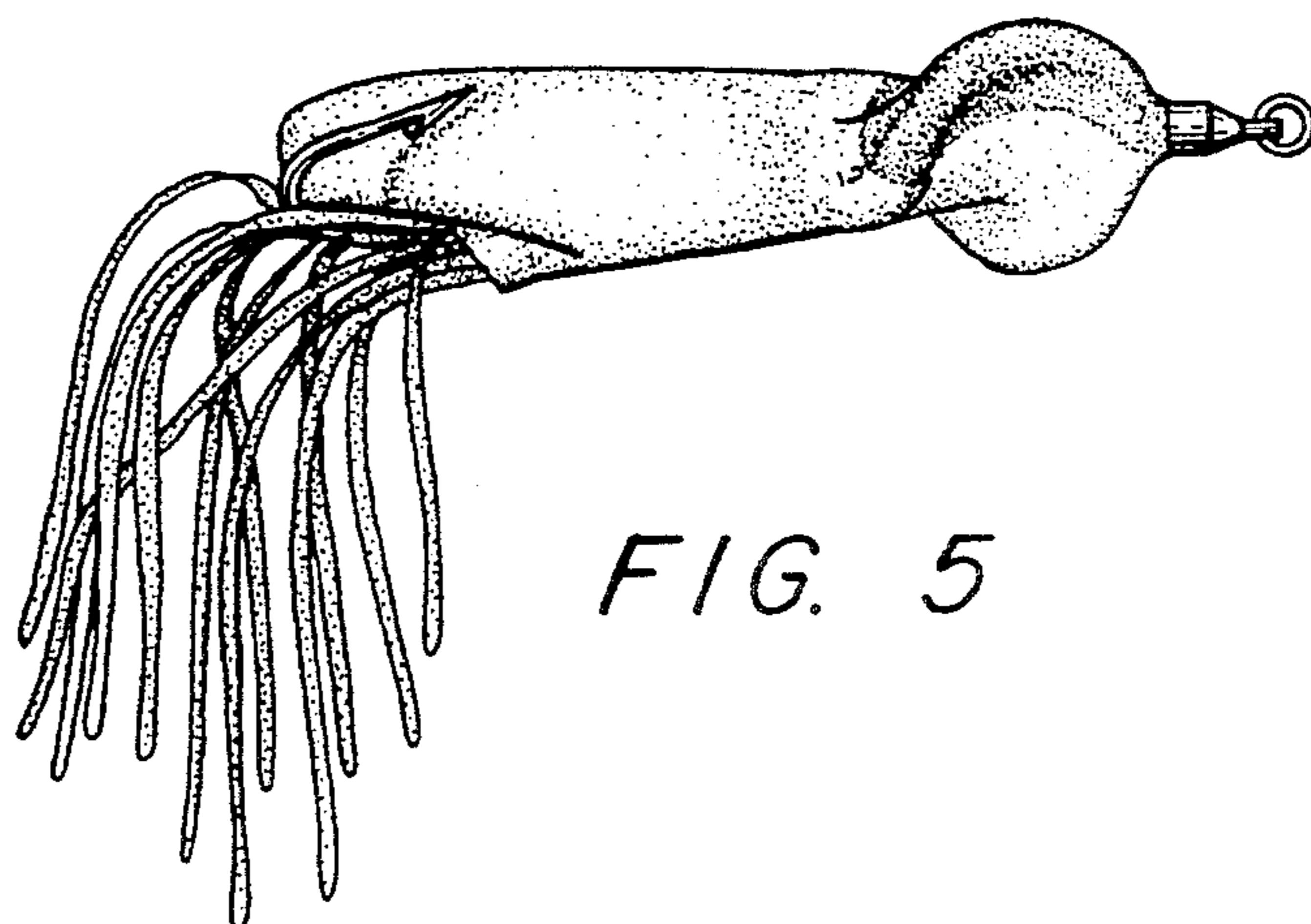

FIG. 5

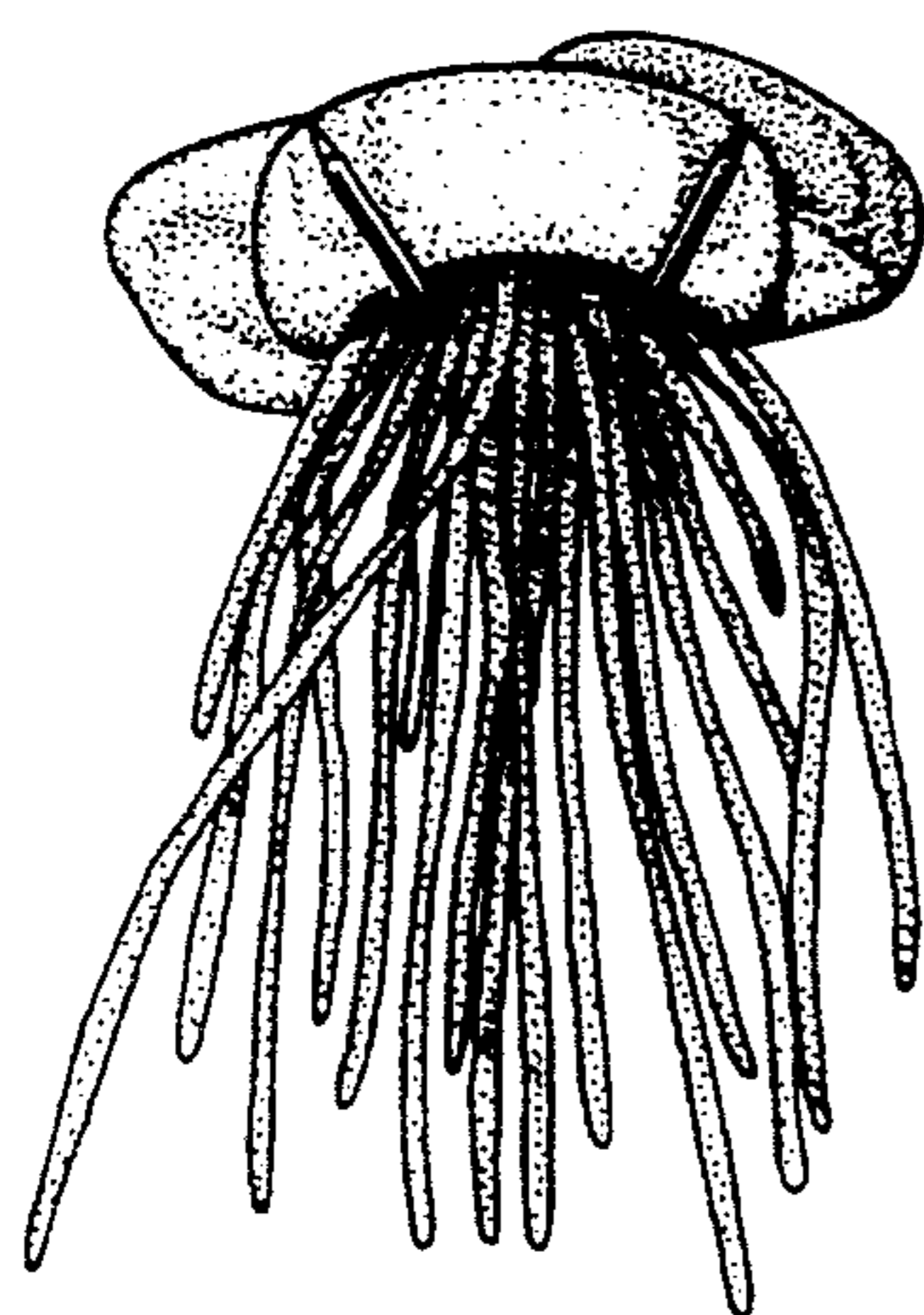

FIG. 7

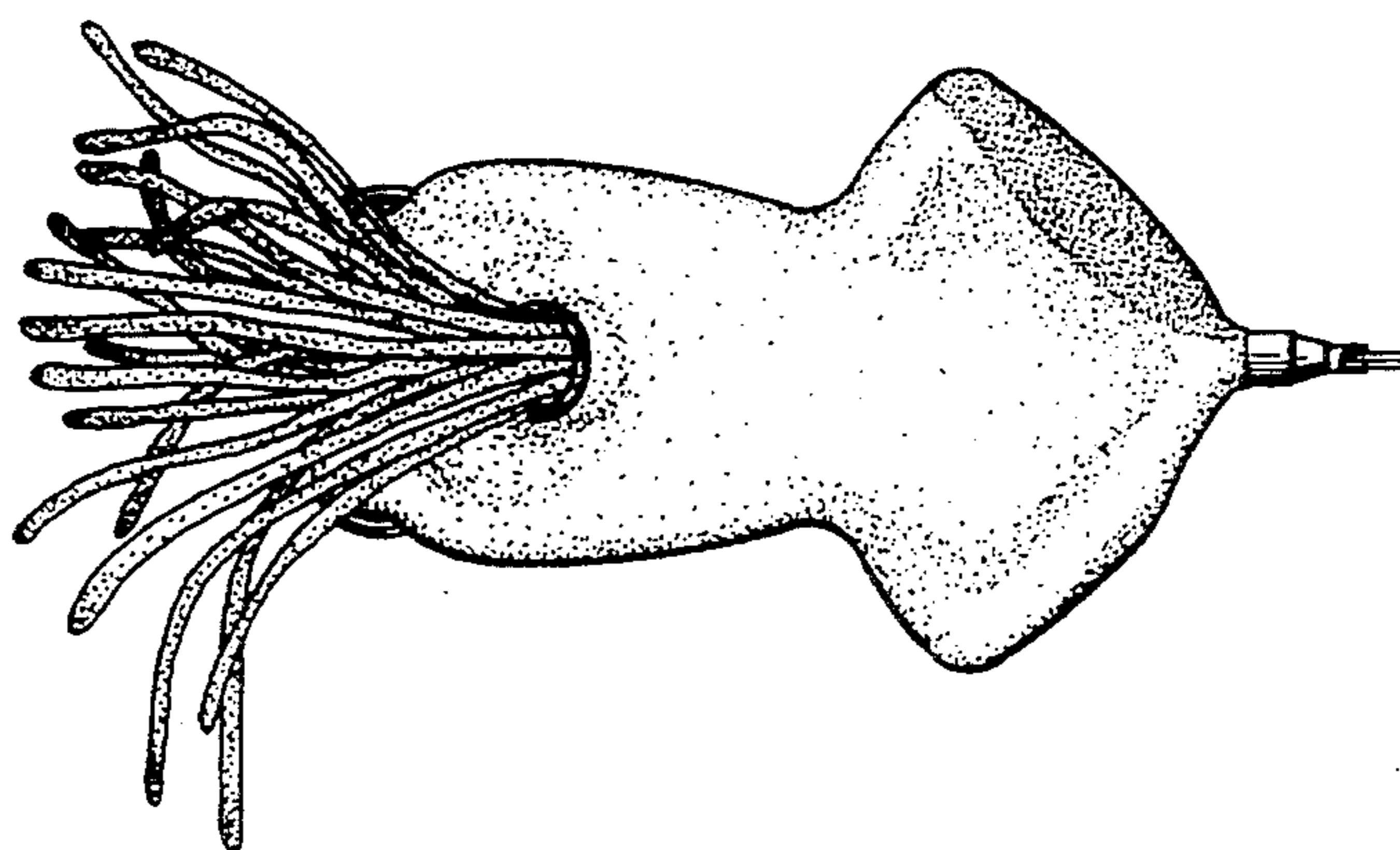

FIG. 6

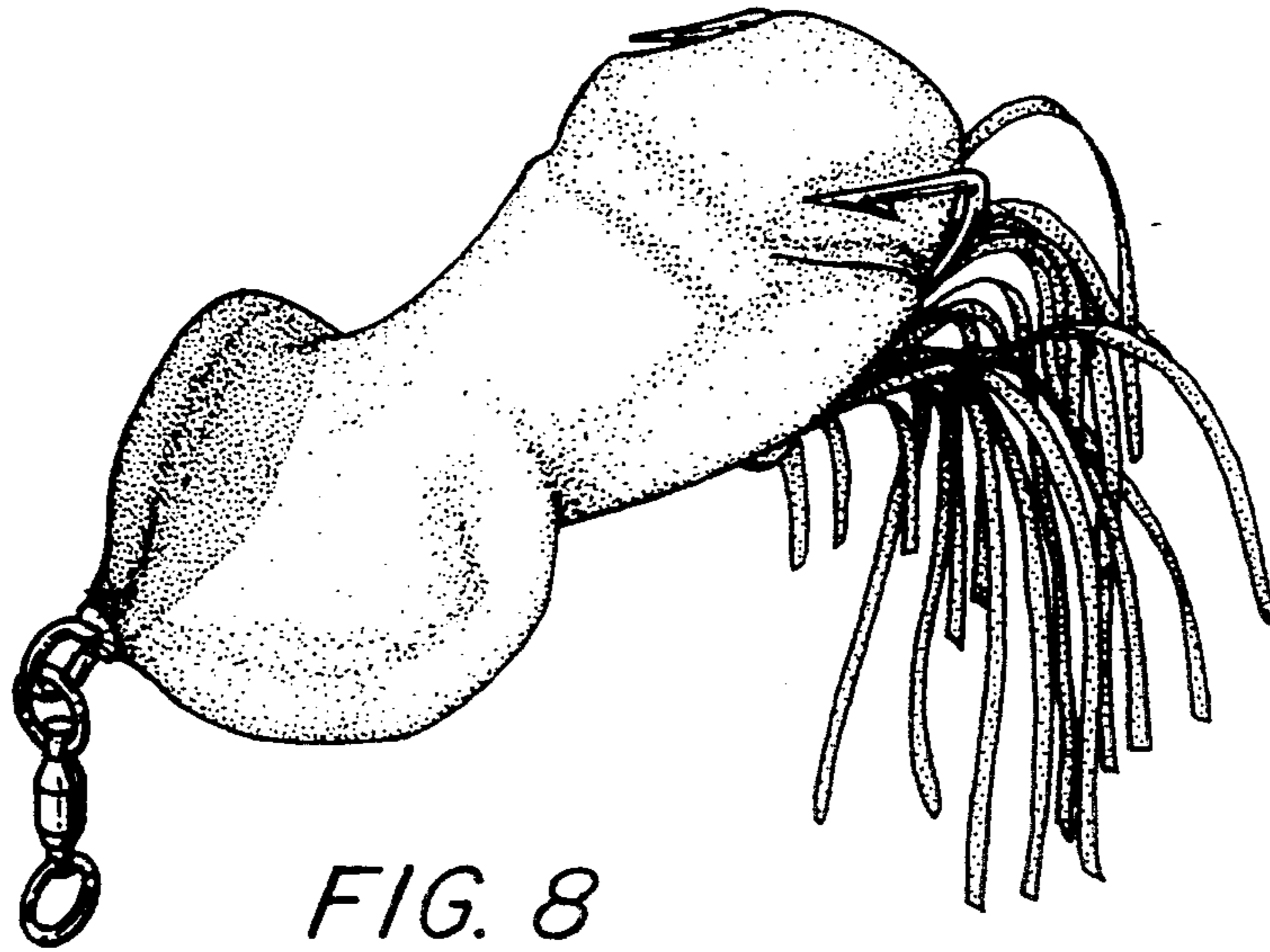

FIG. 8

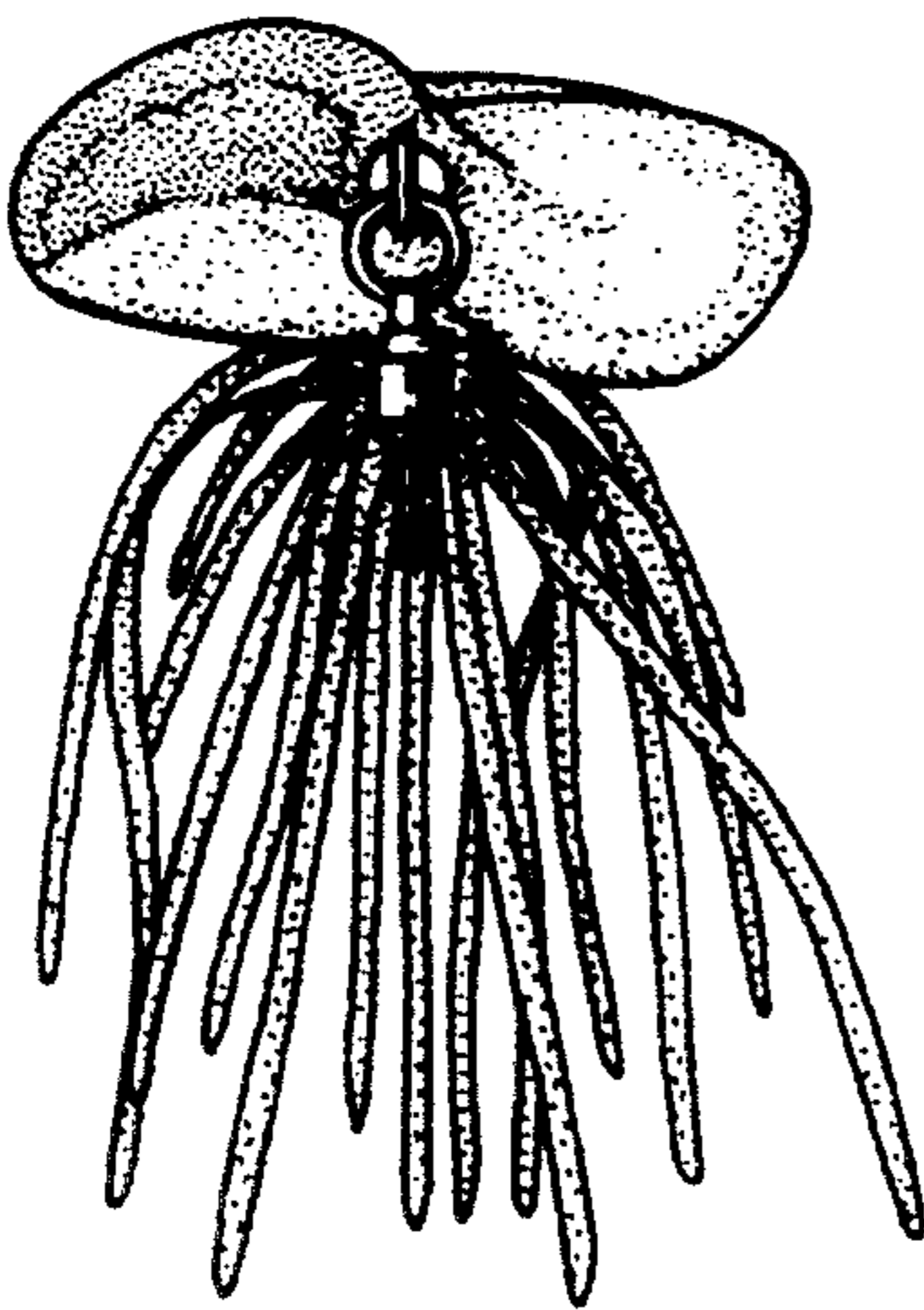

FIG. 11

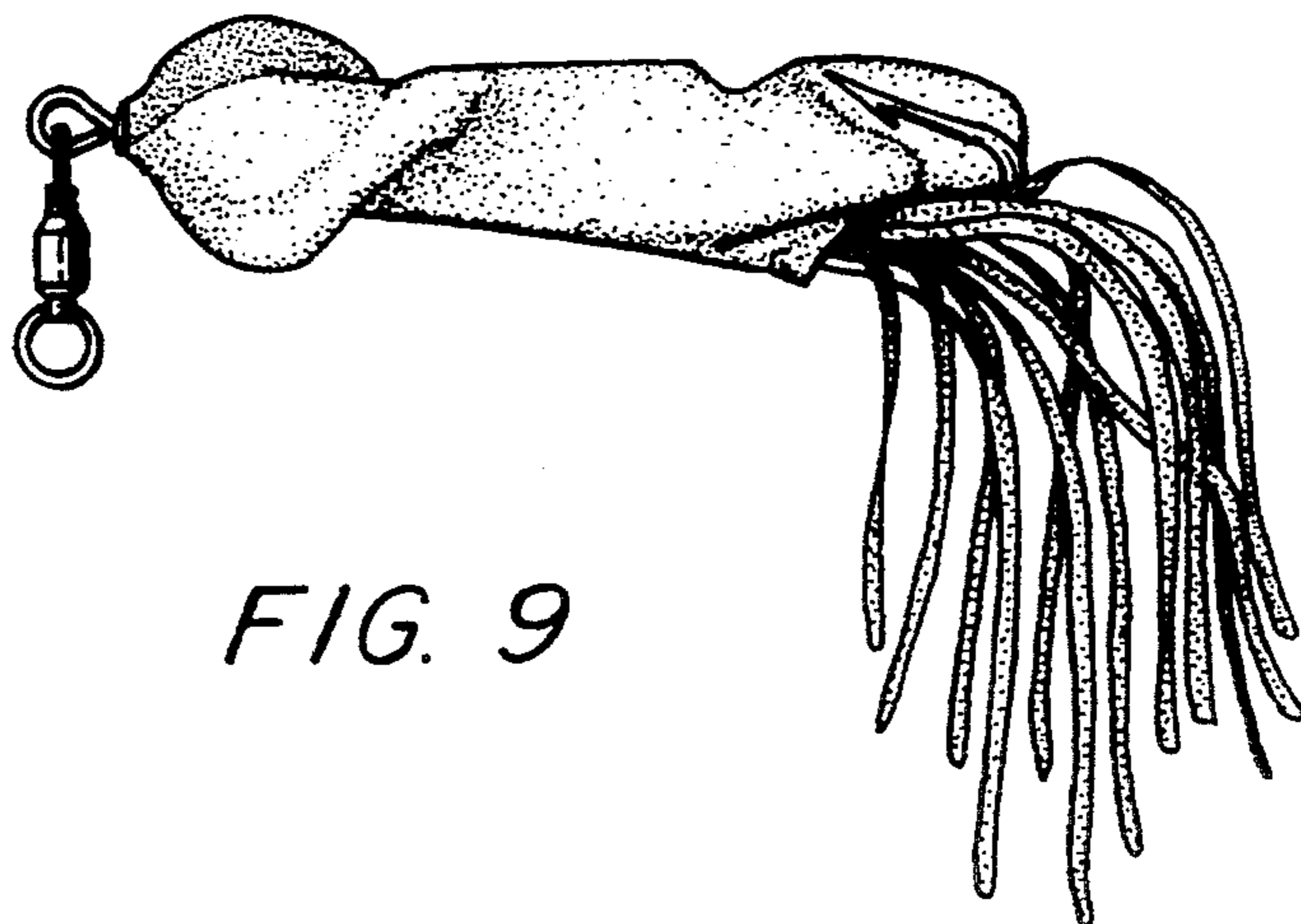

FIG. 9

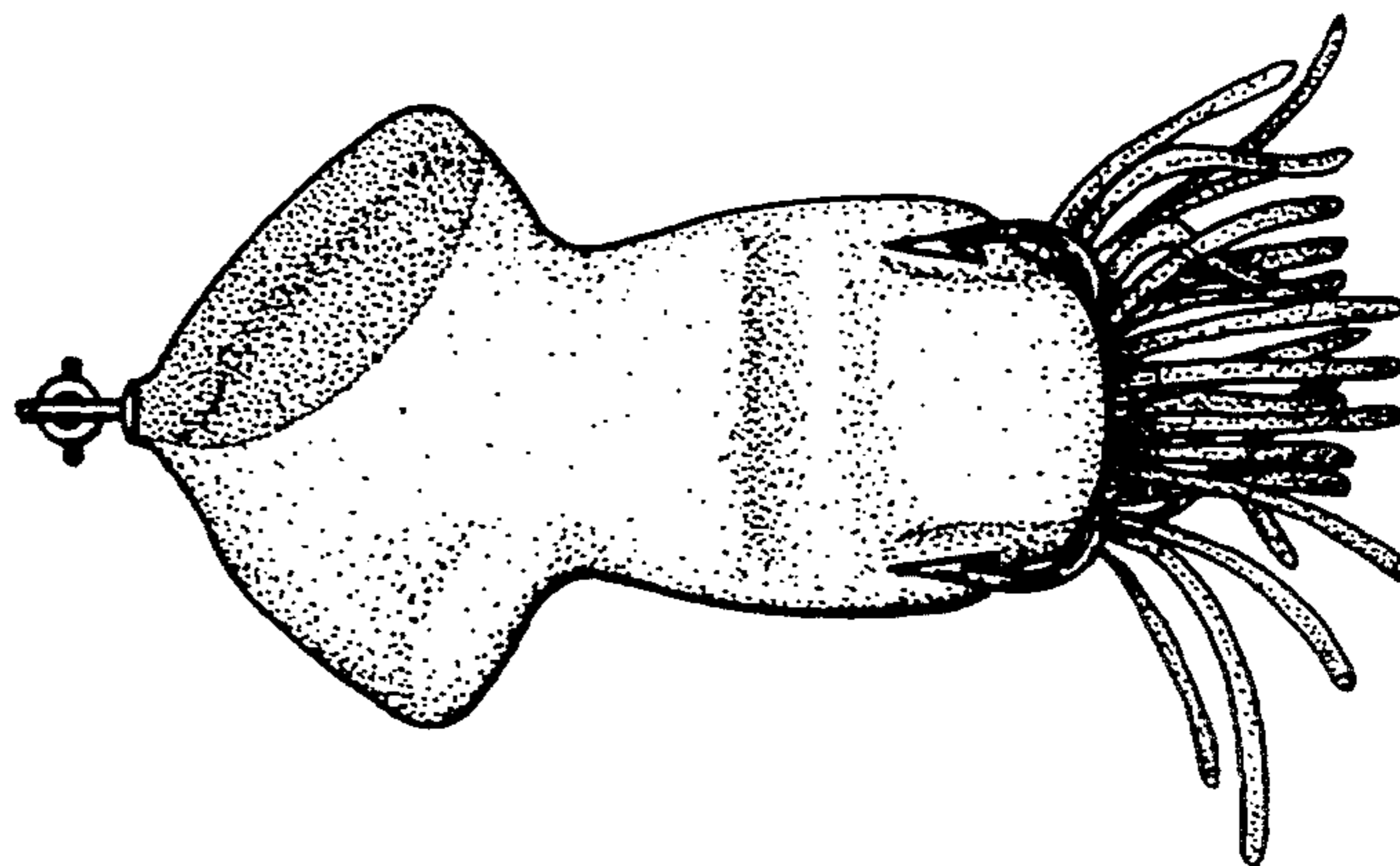

FIG. 10

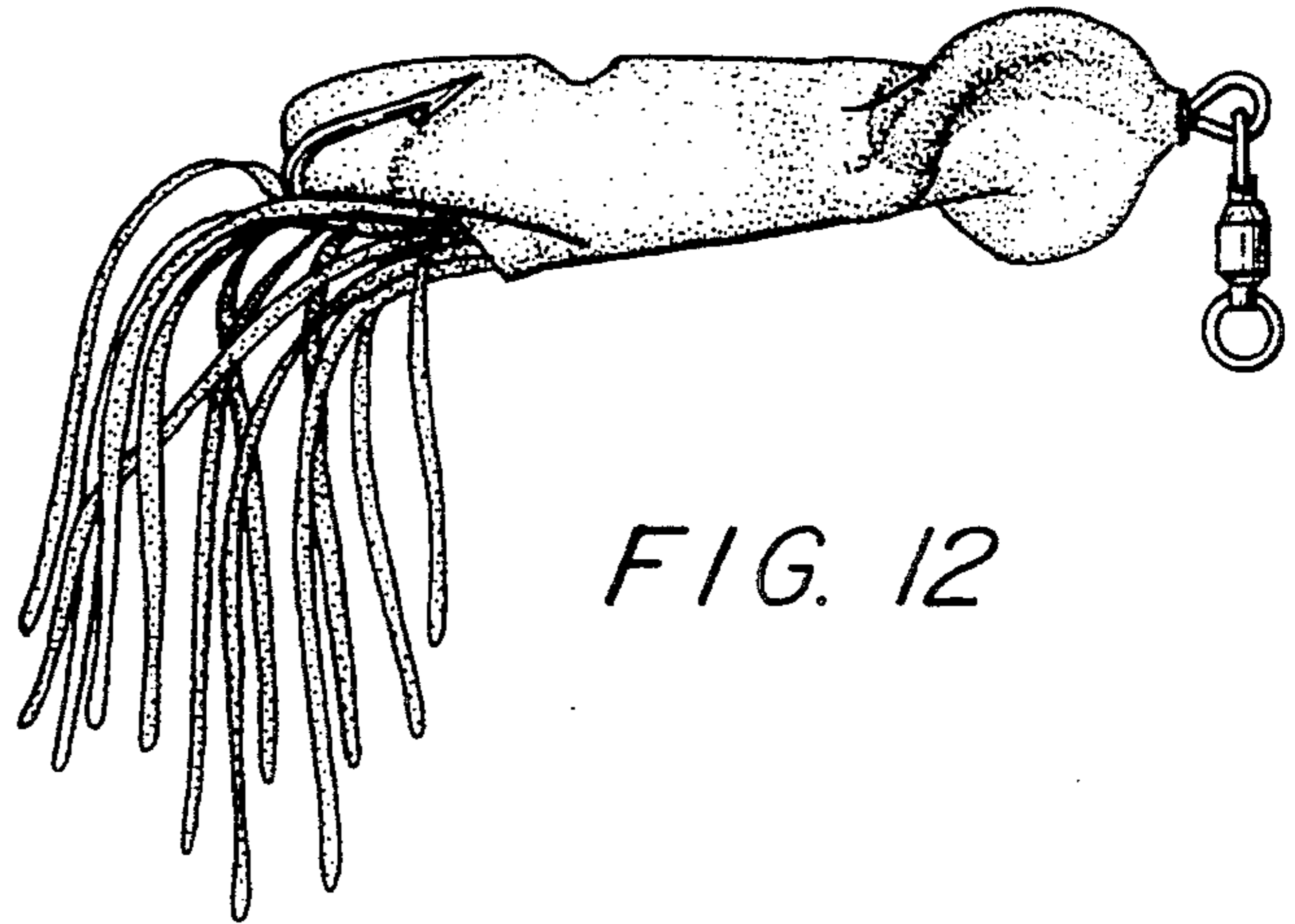

FIG. 12

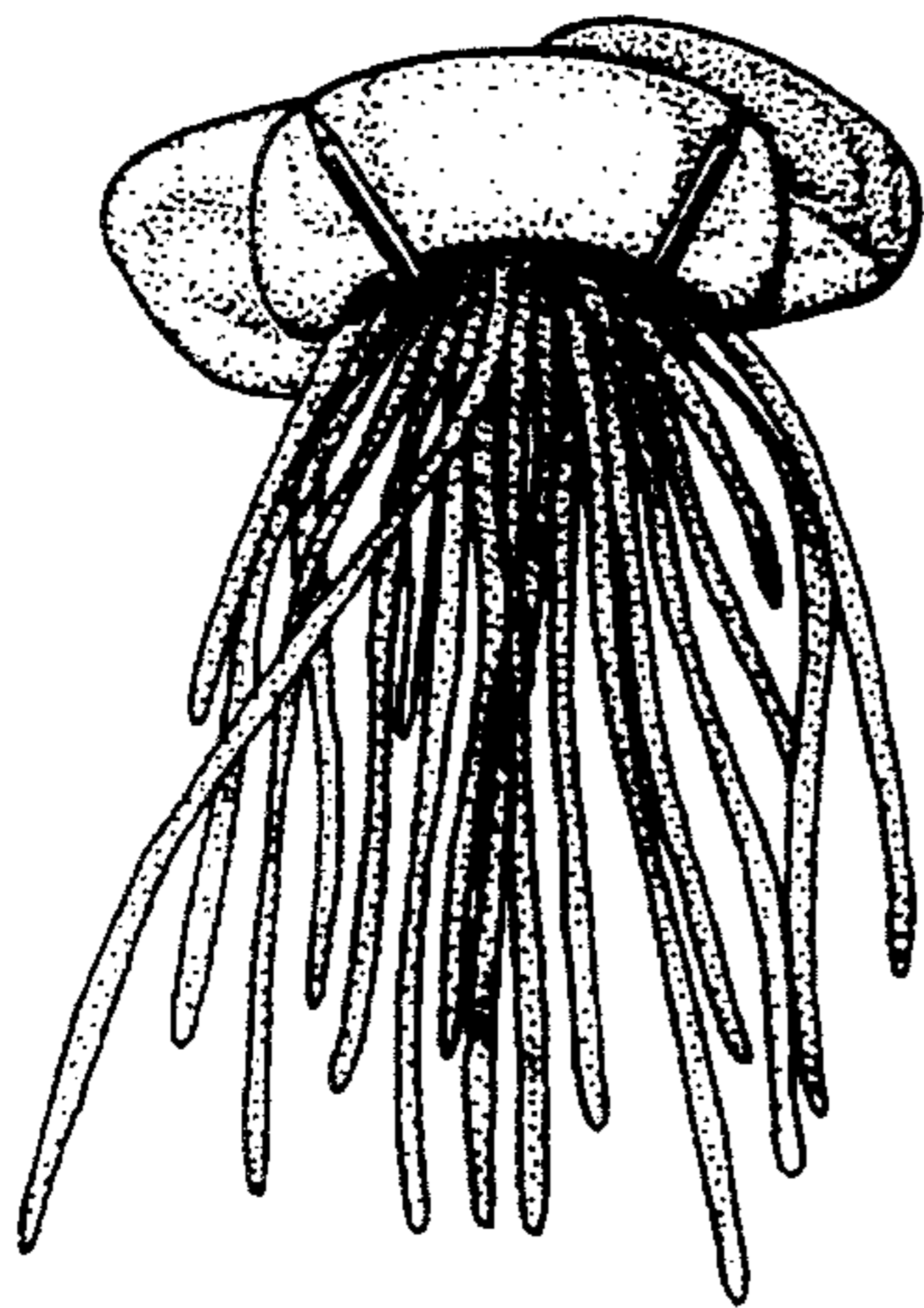

FIG. 14

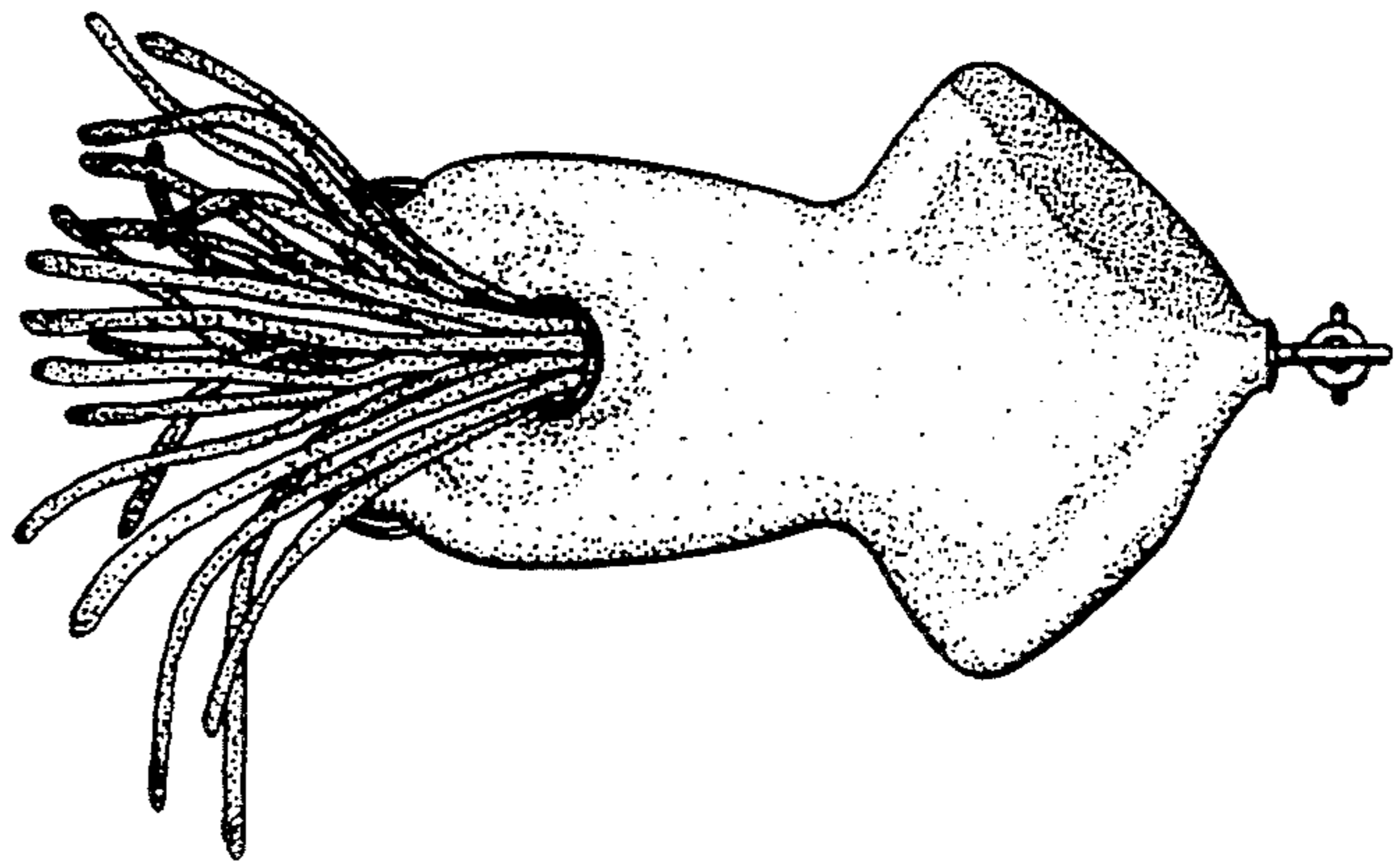

FIG. 13