



US00D359714S

# United States Patent [19]

Hammond et al.

[11] Patent Number: **Des. 359,714**

[45] Date of Patent: **\*\* Jun. 27, 1995**

[54] **TIRE TREAD**

[75] Inventors: **Philip S. Hammond**, Mogadore;  
**Daniel E. Schuster**, North Royalton,  
both of Ohio

[73] Assignee: **The Goodyear Tire & Rubber  
Company**, Akron, Ohio

[\*\*] Term: **14 Years**

[21] Appl. No.: **13,769**

[22] Filed: **Oct. 1, 1993**

[52] U.S. Cl. .... **D12/143**

[58] Field of Search ..... **D12/141-143;  
152/209 R, 209 D**

[56] **References Cited**

**U.S. PATENT DOCUMENTS**

- D. 265,184 6/1982 Hammond ..... D12/143
- D. 308,954 7/1990 Enoki ..... D12/142

- D. 317,427 6/1991 Enoki et al. .... D12/143
- 4,90,658 1/1990 Kabe et al. .... 152/209 D

*Primary Examiner*—James M. Gandy  
*Attorney, Agent, or Firm*—T. P. Lewandowski

[57] **CLAIM**

The ornamental design for a tire tread, as shown and described.

**DESCRIPTION**

FIG. 1 is a perspective view of a tire tread showing our new design it being understood that the pattern is repeated throughout the circumference thereof;  
 FIG. 2 is a front elevational view thereof;  
 FIG. 3 is a side elevational view thereof; and,  
 FIG. 4 is an enlarged fragmentary front view thereof.  
 In the drawings, the broken line showing of the tire sidewall and the solid line defining the peripheral boundary between the tire tread and the sidewall are for illustrative purposes only and form no part of the claimed design.

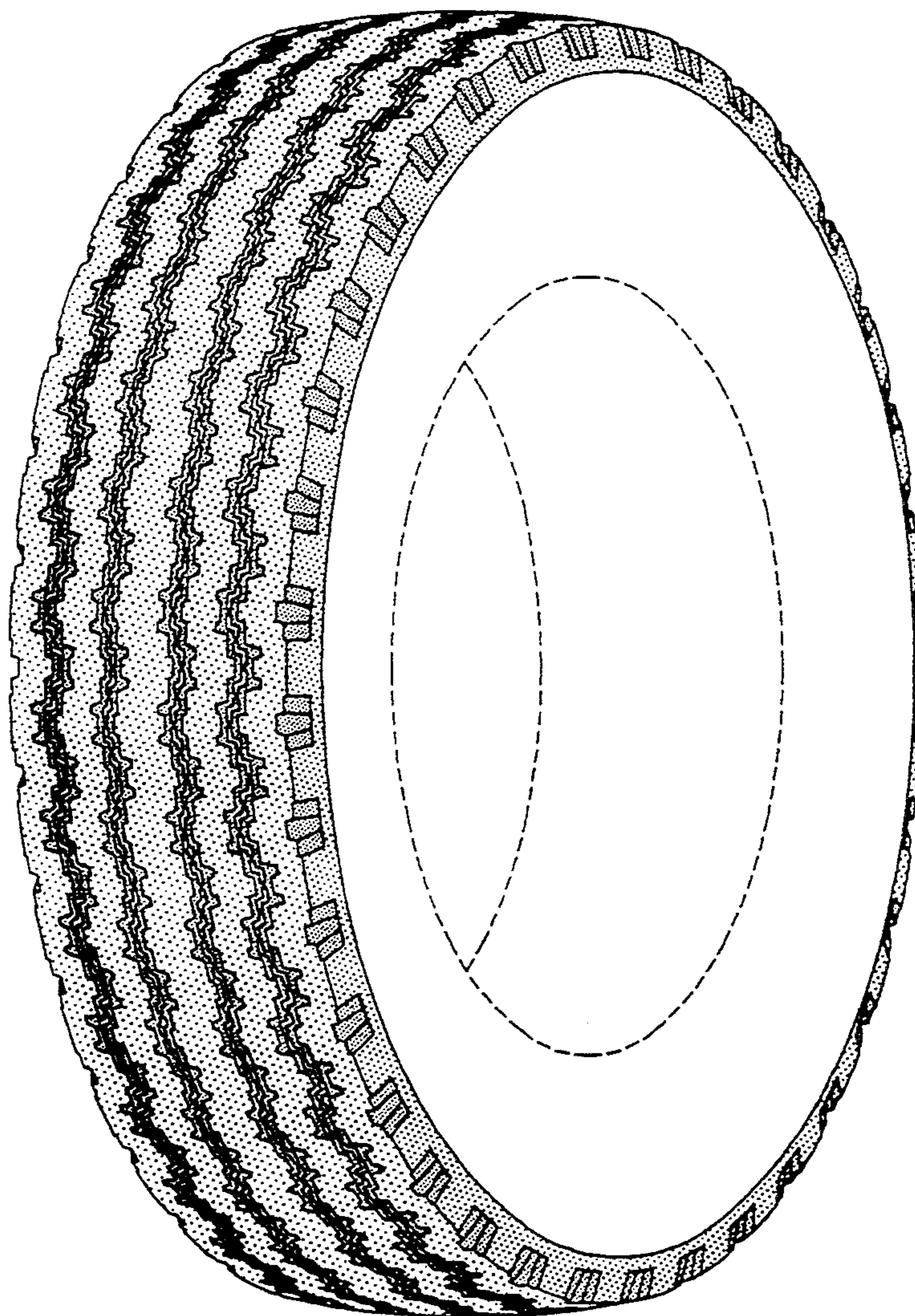

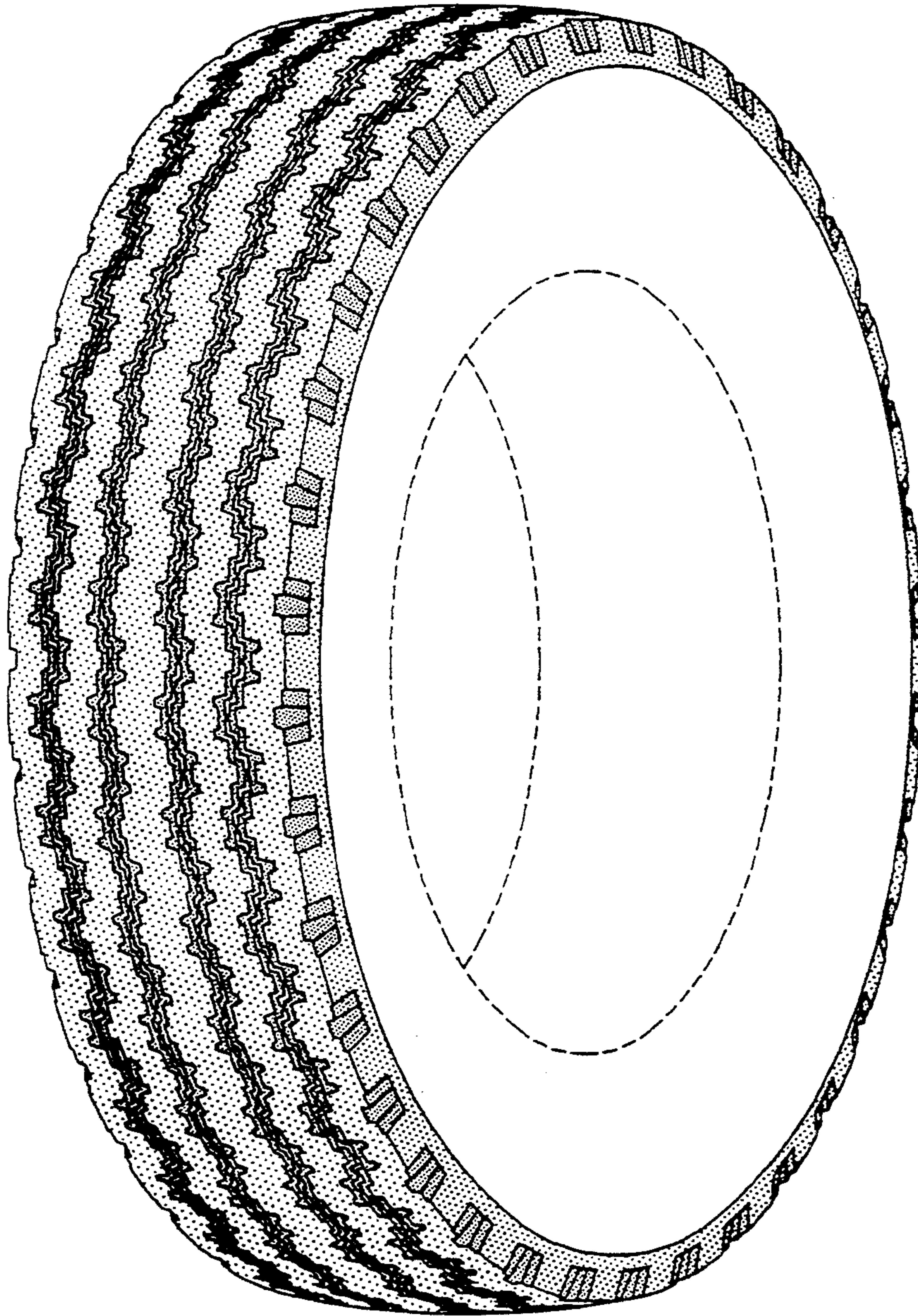

FIG-1



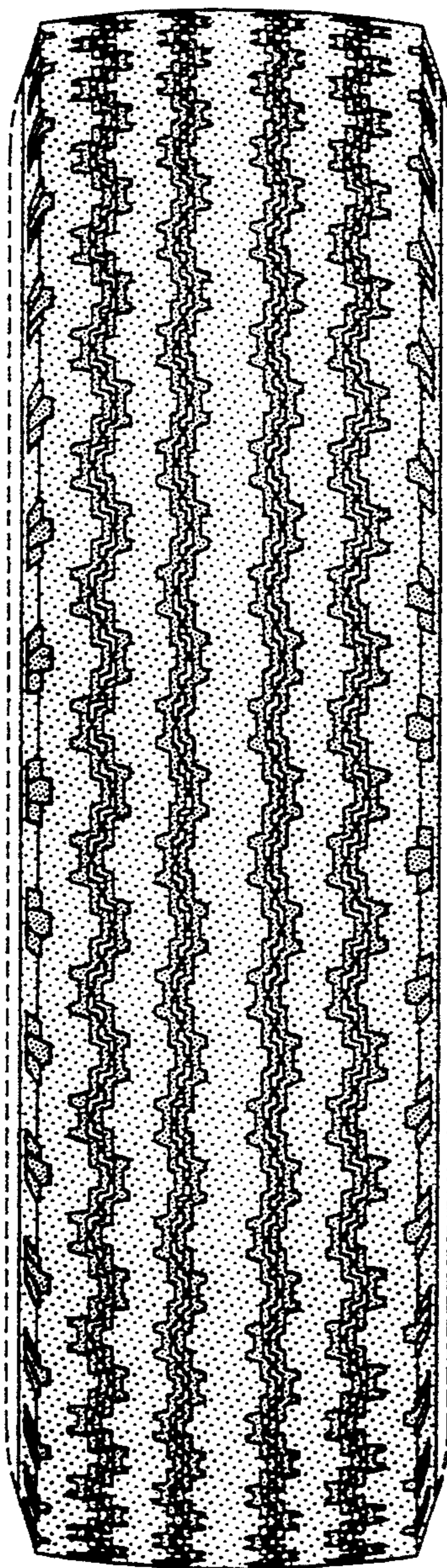

FIG-2

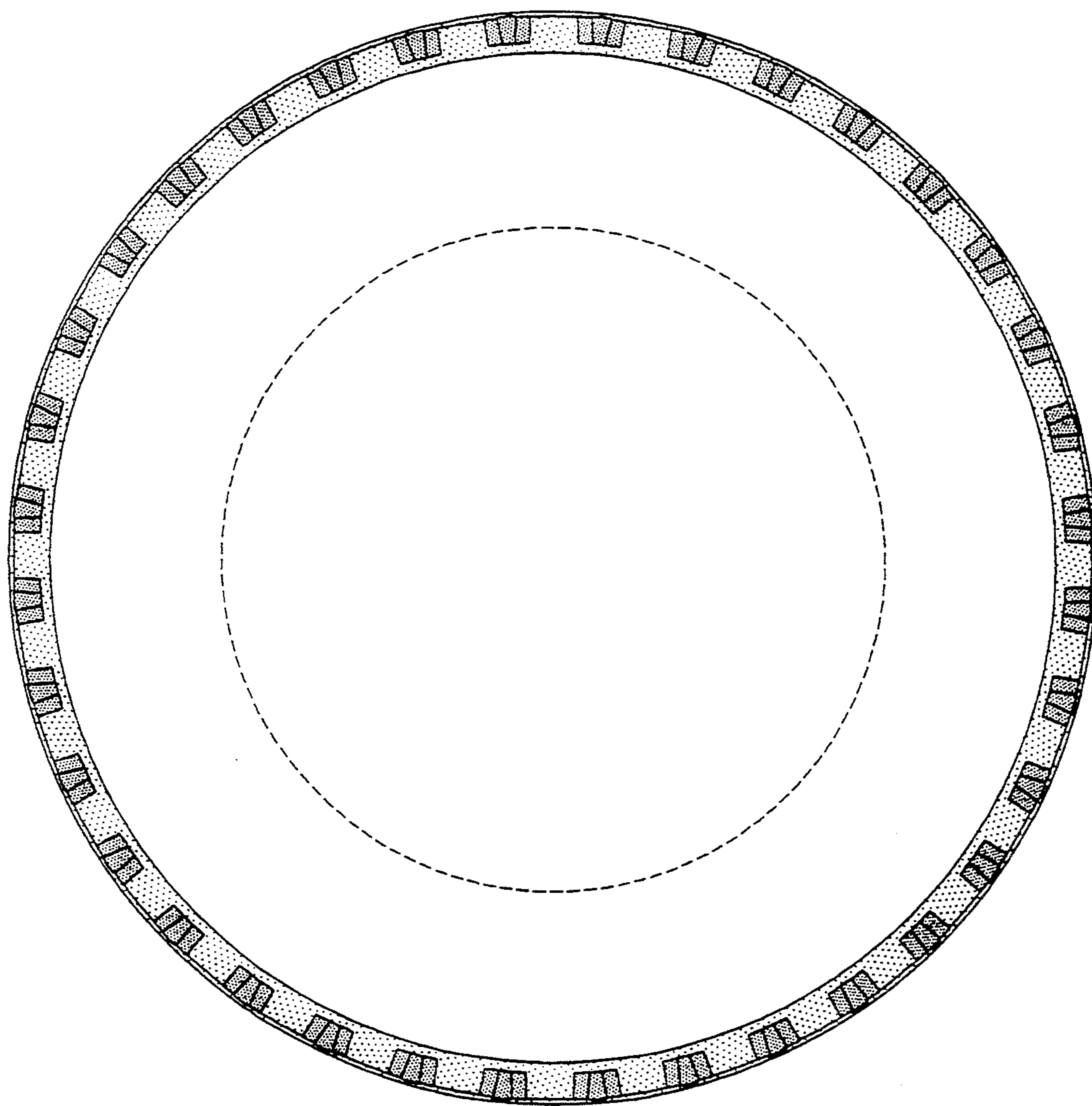

FIG-3



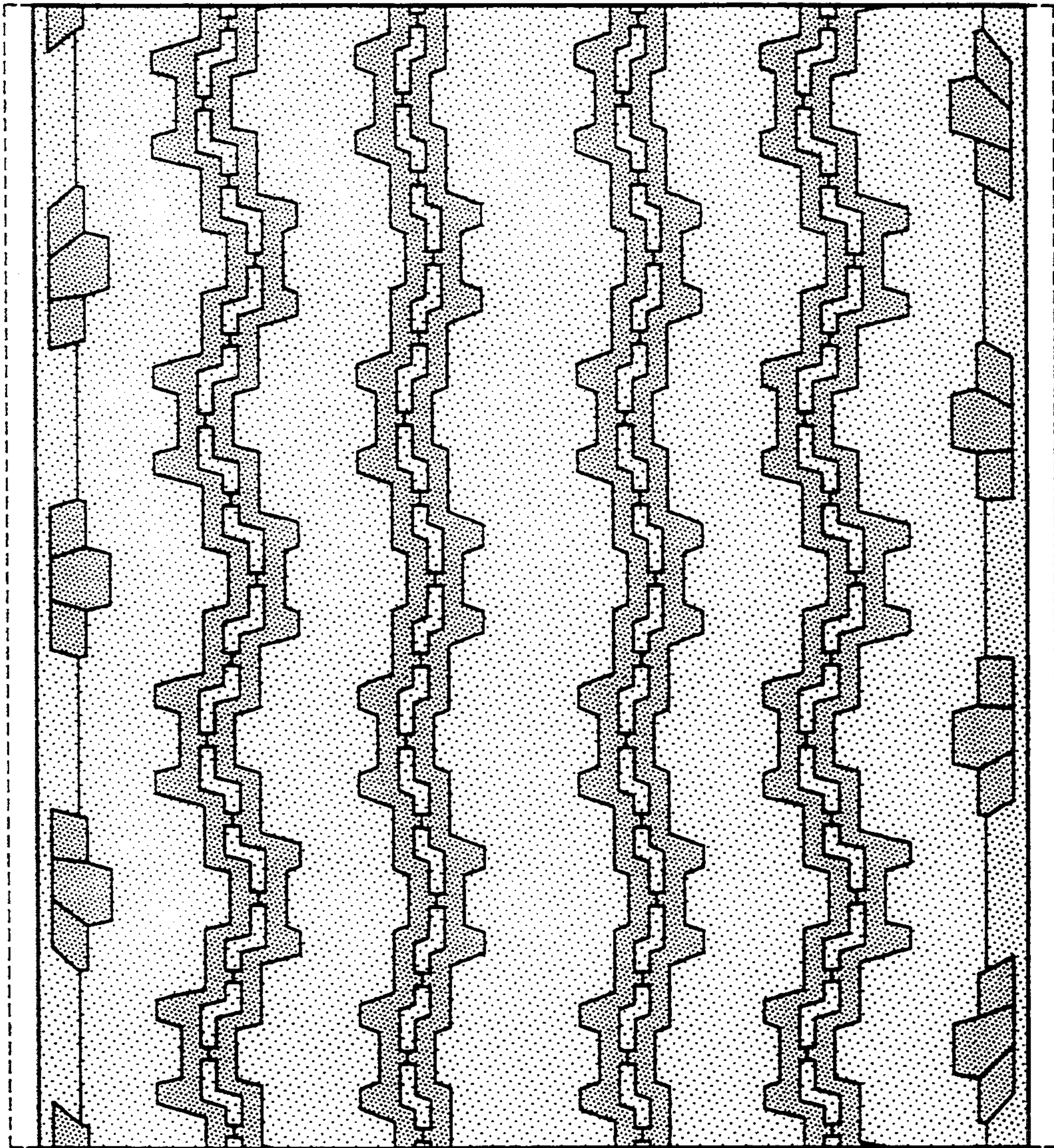

FIG-4