



US00D359683S

# United States Patent [19]

[11] Patent Number: **Des. 359,683**

**Beach**

[45] Date of Patent: **\*\* Jun. 27, 1995**

[54] **SPOUT**

[75] Inventor: **William H. Beach**, Floyds Knobs, Ind.

[73] Assignee: **Polar Express International, Inc.**, New Albany, Ind.

[\*\*] Term: **14 Years**

[21] Appl. No.: **10,423**

[22] Filed: **Jul. 6, 1993**

[52] U.S. Cl. .... **D9/434**

[58] Field of Search ..... **D7/397-398;**  
**D9/434-435, 439-440, 442, 444, 447, 452;**  
**D15/82; 215/355; 220/306, 745; 222/95, 566,**  
**569, 575**

4,484,916 11/1984 McPhee ..... 215/355  
 4,542,530 9/1985 Thomas et al. .... 383/66  
 4,623,075 11/1986 Riley ..... 222/95  
 4,672,688 6/1987 Kalkipsakis ..... 383/58  
 4,711,376 12/1987 Manfroni ..... 222/146.1  
 4,840,908 6/1989 Burns ..... 215/227  
 4,854,734 8/1989 Anderson ..... 383/66  
 4,887,912 12/1989 Stumpf ..... 383/66  
 4,890,772 1/1990 Heuberger et al. .... 222/156  
 5,048,724 9/1991 Thomas ..... 222/95  
 5,096,092 3/1992 Devine ..... 222/95  
 5,100,025 3/1992 McGraw ..... 222/95  
 5,147,071 9/1992 Rutter et al. .... 222/92  
 5,292,024 3/1994 Koefeldt et al. .... 220/306

### FOREIGN PATENT DOCUMENTS

2177185A 1/1987 United Kingdom .

### OTHER PUBLICATIONS

"FF" Body style, Tomlinson No-Drip Faucet Catalog, 1978 Edition, p. 3.

*Primary Examiner*—Alan P. Douglas

*Assistant Examiner*—R. Spear

*Attorney, Agent, or Firm*—Dorr, Carson, Sloan & Birney

### [56] References Cited

#### U.S. PATENT DOCUMENTS

D. 120,464 5/1940 Martin ..... D9/434  
 D. 132,805 6/1942 DeBotelho ..... D9/452  
 D. 200,895 4/1965 Symonds ..... D2/3  
 D. 201,610 7/1965 Symonds ..... D2/3  
 D. 205,827 9/1966 Plagenberg ..... D2/3  
 D. 225,161 11/1972 Ritchie ..... D9/439  
 D. 227,558 7/1973 Matthews, Jr. .... D9/434  
 D. 295,138 4/1988 Hyde ..... D7/398  
 1,124,495 1/1915 Mahn ..... D9/440 X  
 2,133,316 10/1938 Altgelt ..... 183/24  
 2,940,724 6/1960 Sieling ..... 251/240  
 2,959,391 11/1960 Rapaport ..... 251/156  
 3,104,089 9/1963 Seltsam ..... 251/263  
 3,108,732 10/1963 Curie et al. .... 229/14  
 3,244,576 4/1966 Swartz ..... 156/513  
 3,306,327 2/1967 Ilg ..... 150/2.1  
 3,388,842 6/1968 Costa ..... D9/447 X  
 3,698,206 10/1972 Werner ..... 62/342  
 4,267,941 5/1981 Loudin ..... 220/745  
 4,304,341 12/1981 Shirley ..... 222/131  
 4,375,864 3/1983 Savage ..... 222/81  
 4,445,551 5/1984 Bond et al. .... 141/349

### [57] CLAIM

The ornamental design for a spout, as shown and described.

### DESCRIPTION

FIG. 1 is a perspective view of a spout showing my new design as viewed from the outlet of the spout;  
 FIG. 2 is another perspective view of a spout showing my new design as viewed from the inlet to the spout;  
 FIG. 3 is an outlet plan view thereof;  
 FIG. 4 is a side elevational view thereof all other side elevational views being identical thereto;  
 FIG. 5 is an inlet plan view thereof; and,  
 FIG. 6 is a cross sectional view thereof, taken along line 6—6 of FIG. 3.

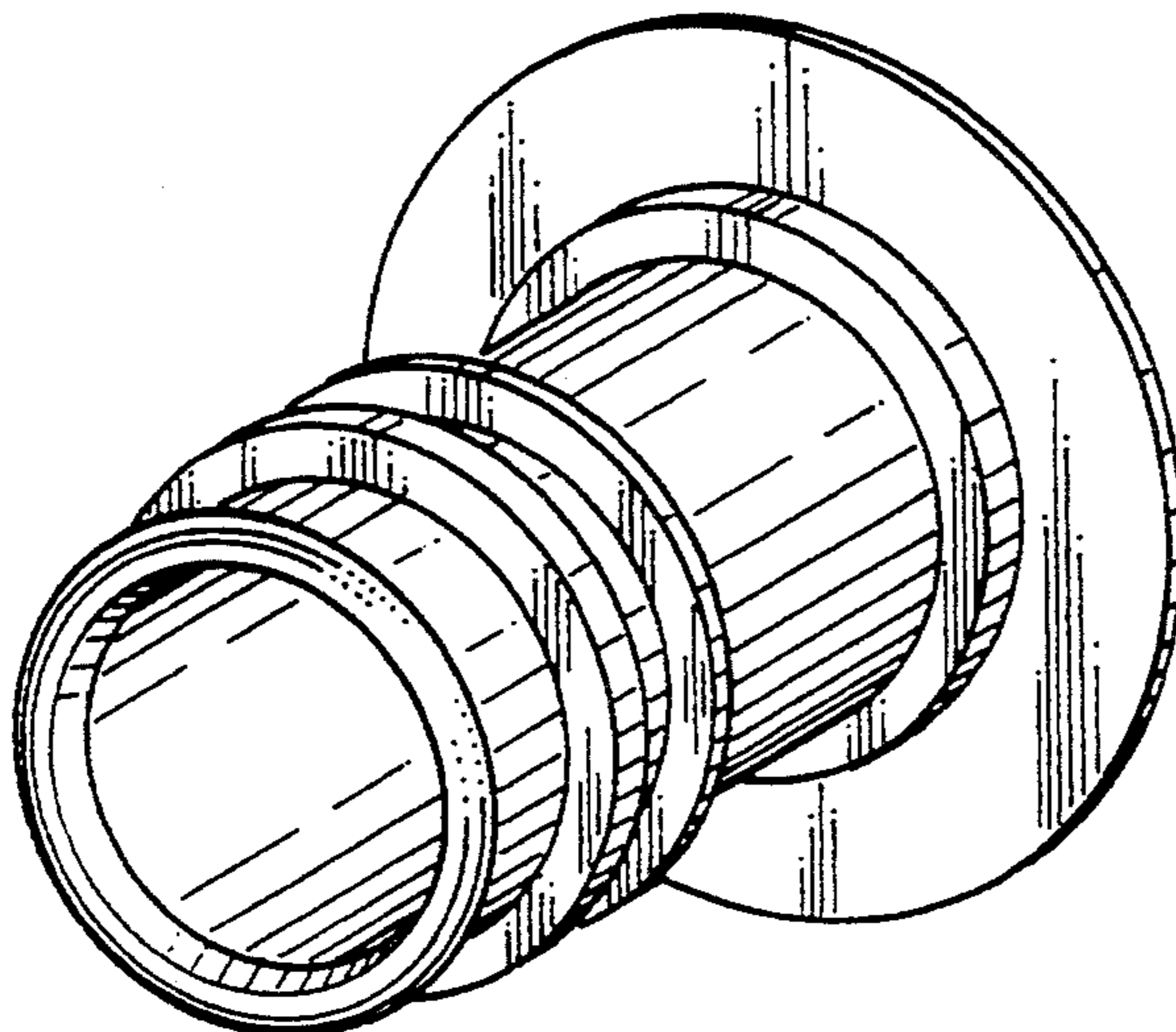

Fig. 1

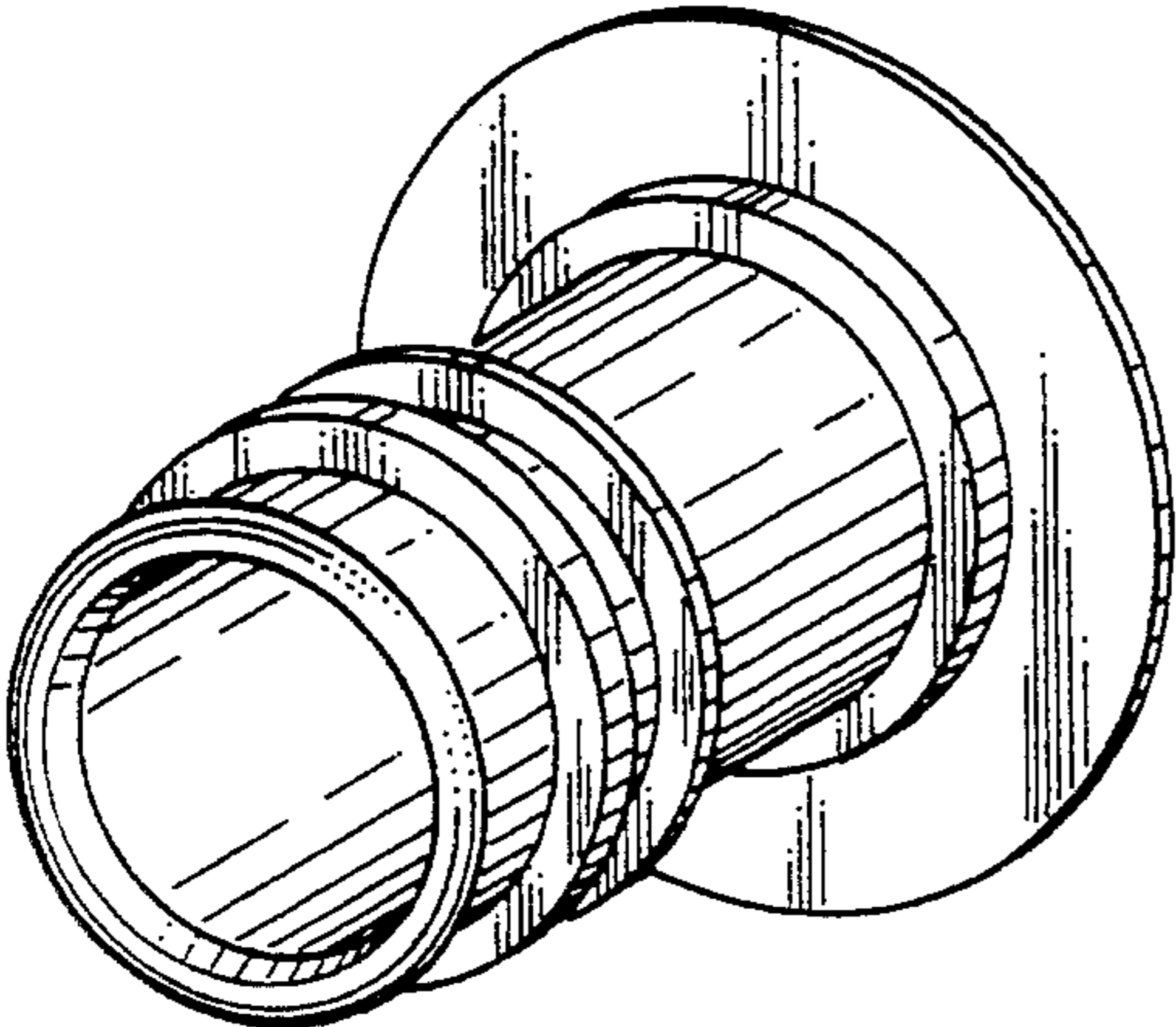

Fig. 2

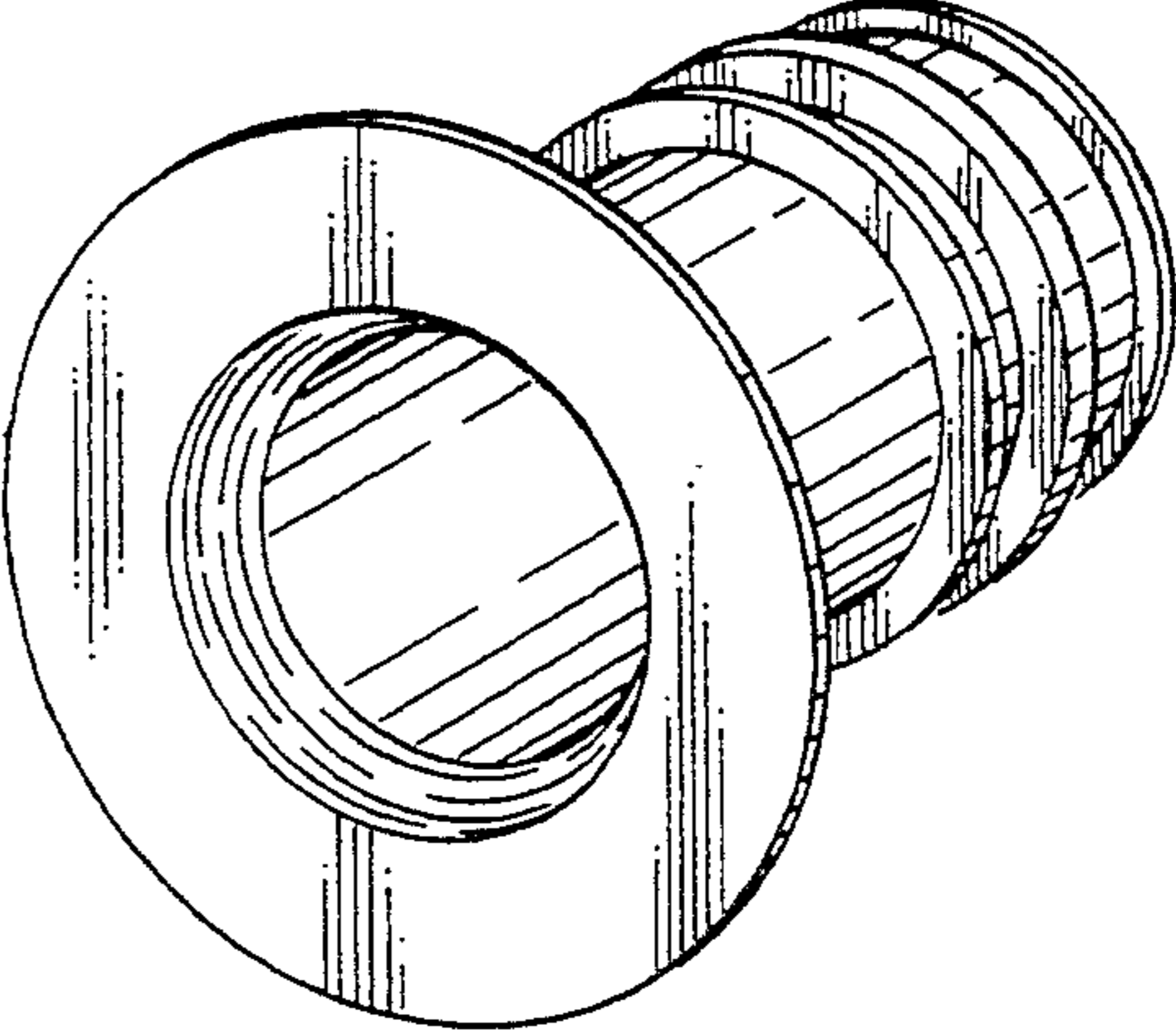

Fig. 3

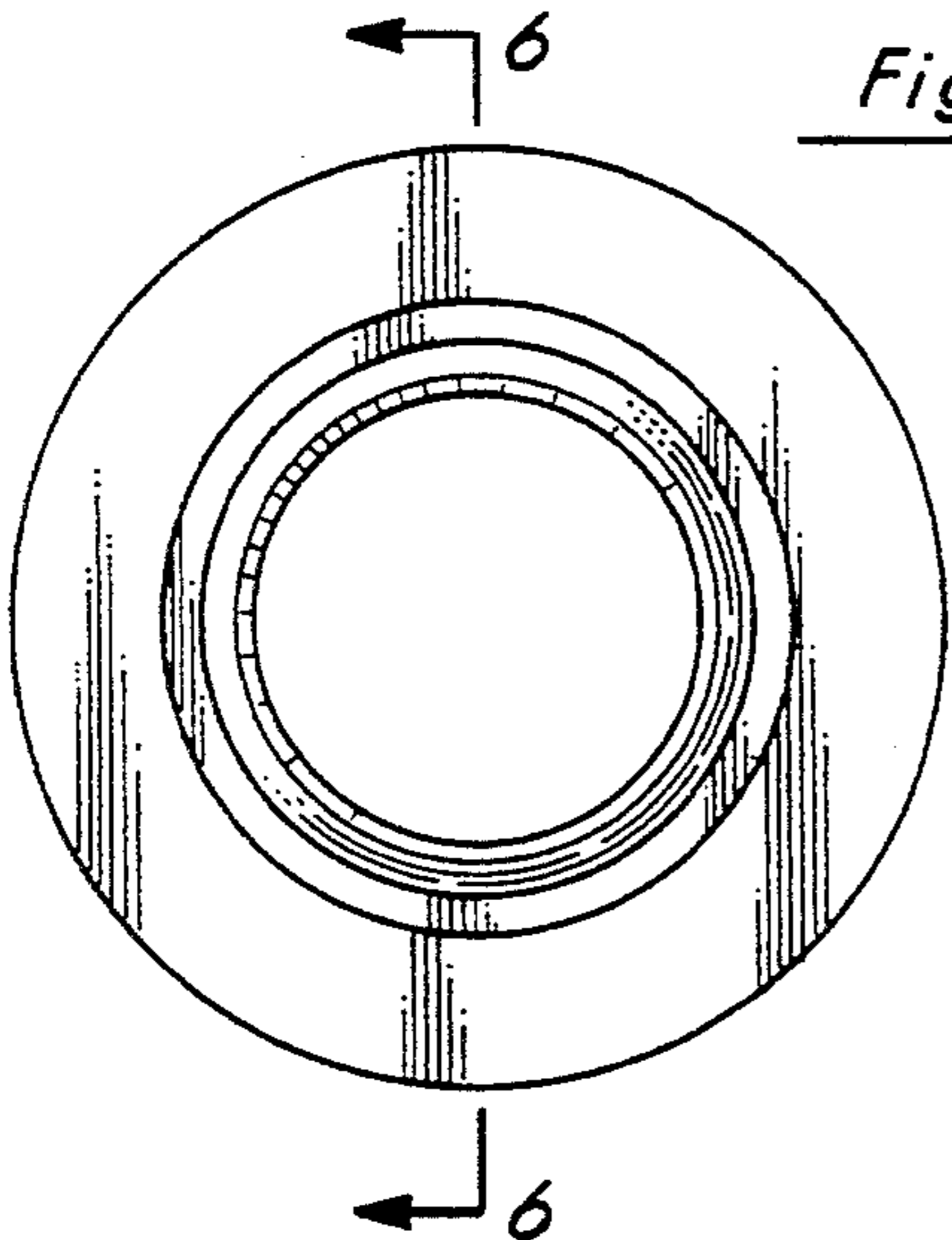

Fig. 4

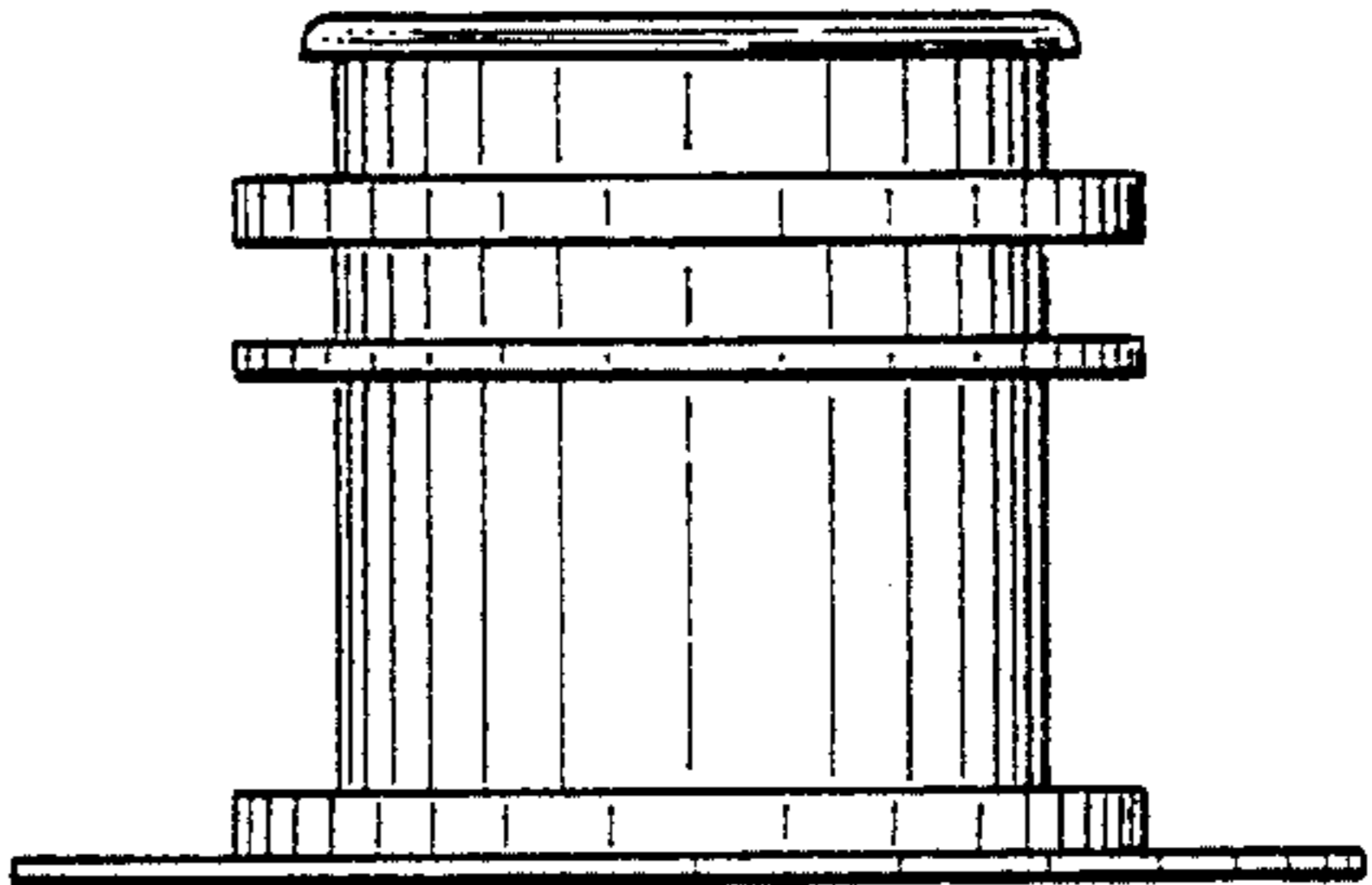

Fig. 5

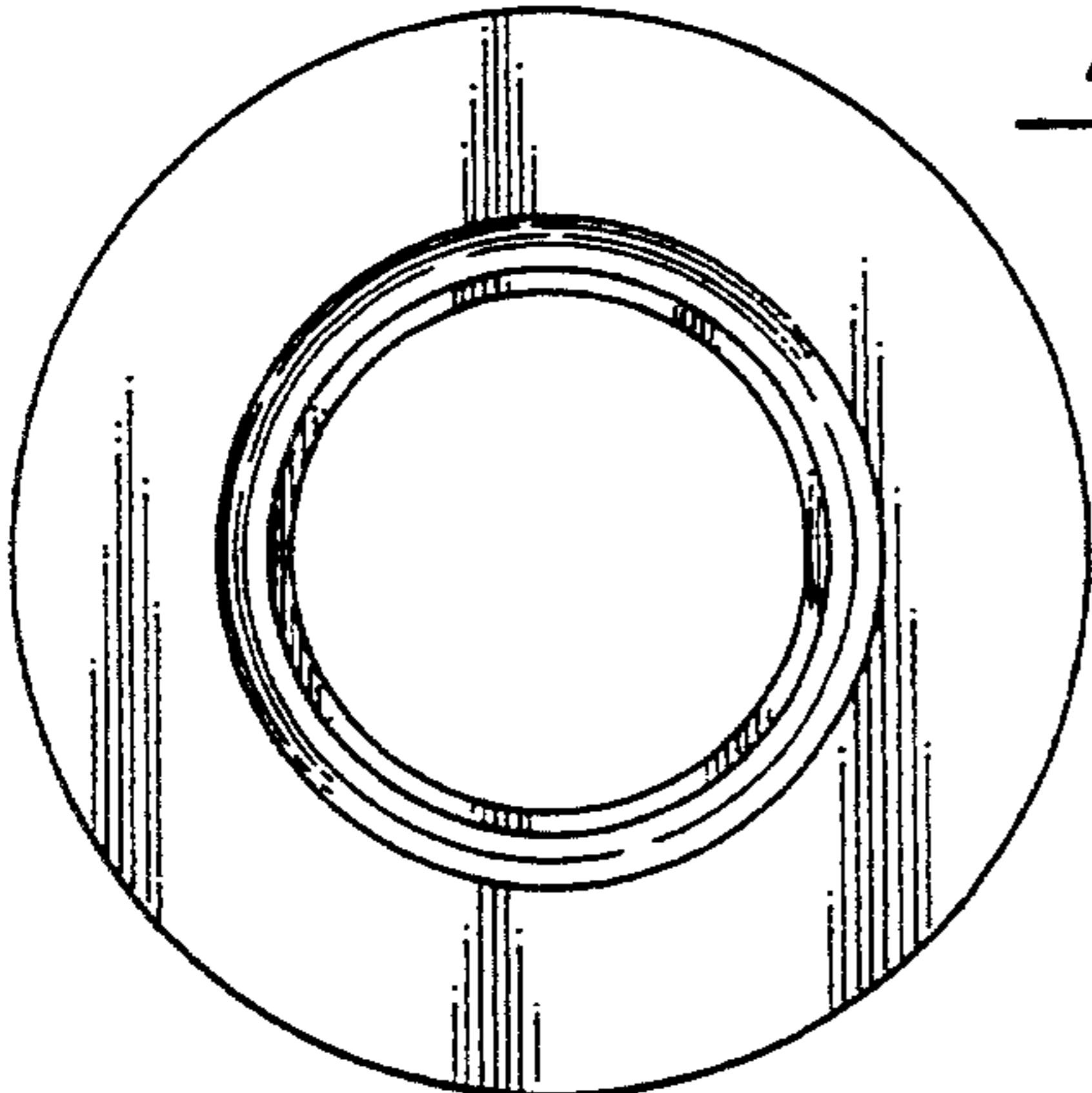

Fig. 6

