



US00D359621S

United States Patent [19]

[11] Patent Number: **Des. 359,621**

Spangler

[45] Date of Patent: **** Jun. 27, 1995**

[54] **TOY ANIMAL HEAD**

D. 324,307 3/1992 Lin D3/271

[75] Inventor: **William M. Spangler, Berea, Ohio**

Primary Examiner—Terry A. Wallace

Assistant Examiner—Dominic Simone

[73] Assignee: **Those Characters from Cleveland, Inc., Cleveland, Ohio**

Attorney, Agent, or Firm—Calfee Halter & Griswold

[**] Term: **14 Years**

[57] **CLAIM**

[21] Appl. No.: **18,686**

The ornamental design for a toy animal head, as shown and described.

[22] Filed: **Feb. 14, 1994**

DESCRIPTION

[52] U.S. Cl. **D3/318; D3/271; D21/162; D21/148; D21/190**

FIG. 1 is a perspective view of the toy animal head according to my design;

[58] Field of Search **D21/162, 163, 148, 190, D21/318; D83/270, 271; 446/268, 369, 391**

FIG. 2 is a left side elevational view thereof, the right side being a mirror image;

FIG. 3 is a front elevational view thereof;

[56] **References Cited**

U.S. PATENT DOCUMENTS

- D. 73,258 8/1927 Heard D3/271
- D. 74,109 12/1927 Heard D3/271
- D. 110,744 8/1938 Young D21/190
- D. 262,128 12/1981 Kimbrough D21/162
- D. 296,955 8/1988 Janney et al. D3/271 X

FIG. 4 is a rear elevational view thereof;

FIG. 5 is a top plan view thereof; and,

FIG. 6 is a bottom plan view thereof.

In the Figures, the remainder of a toy animal body is shown in phantom to illustrate the environment in which the toy animal head according to the present design is used.

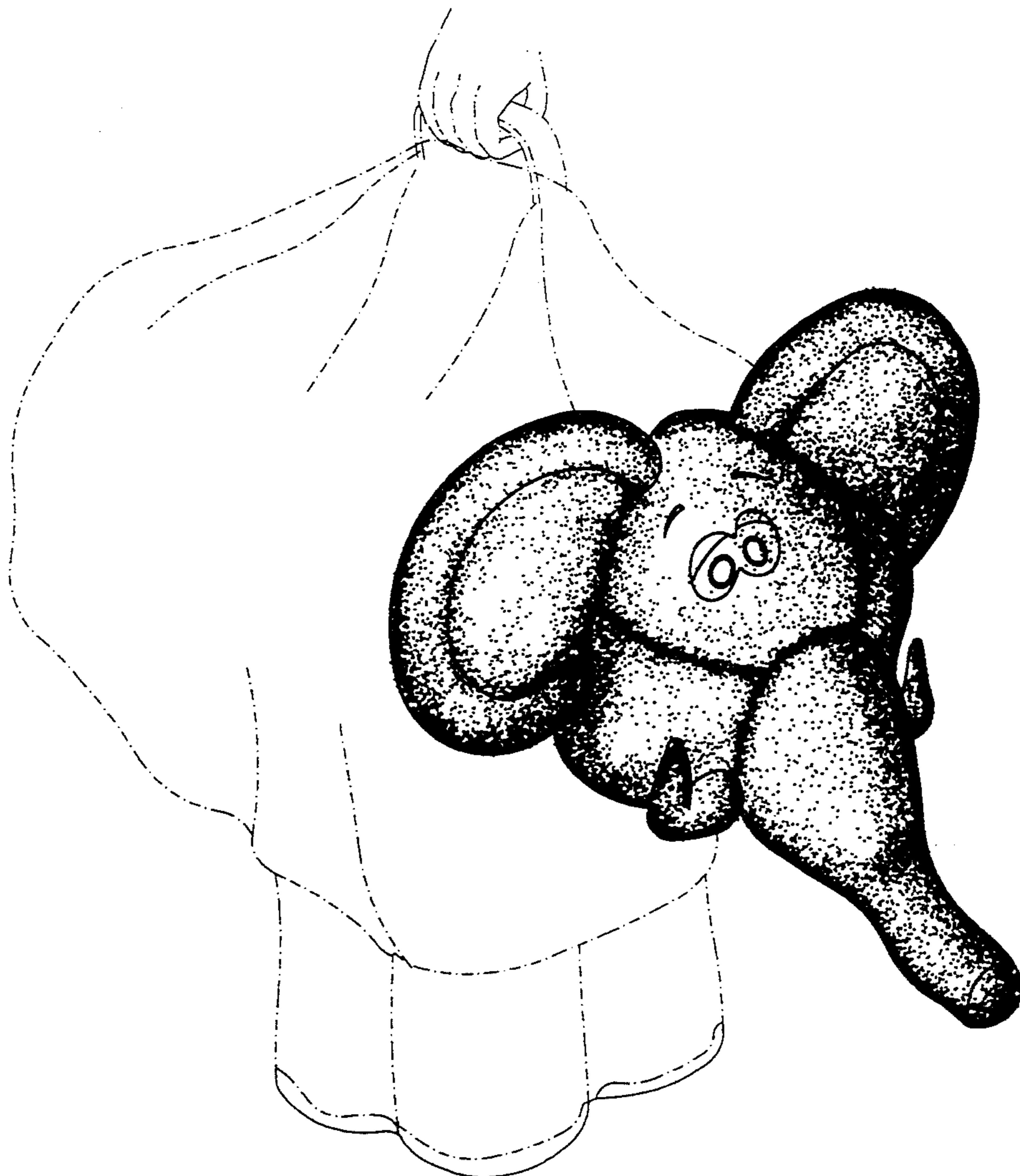

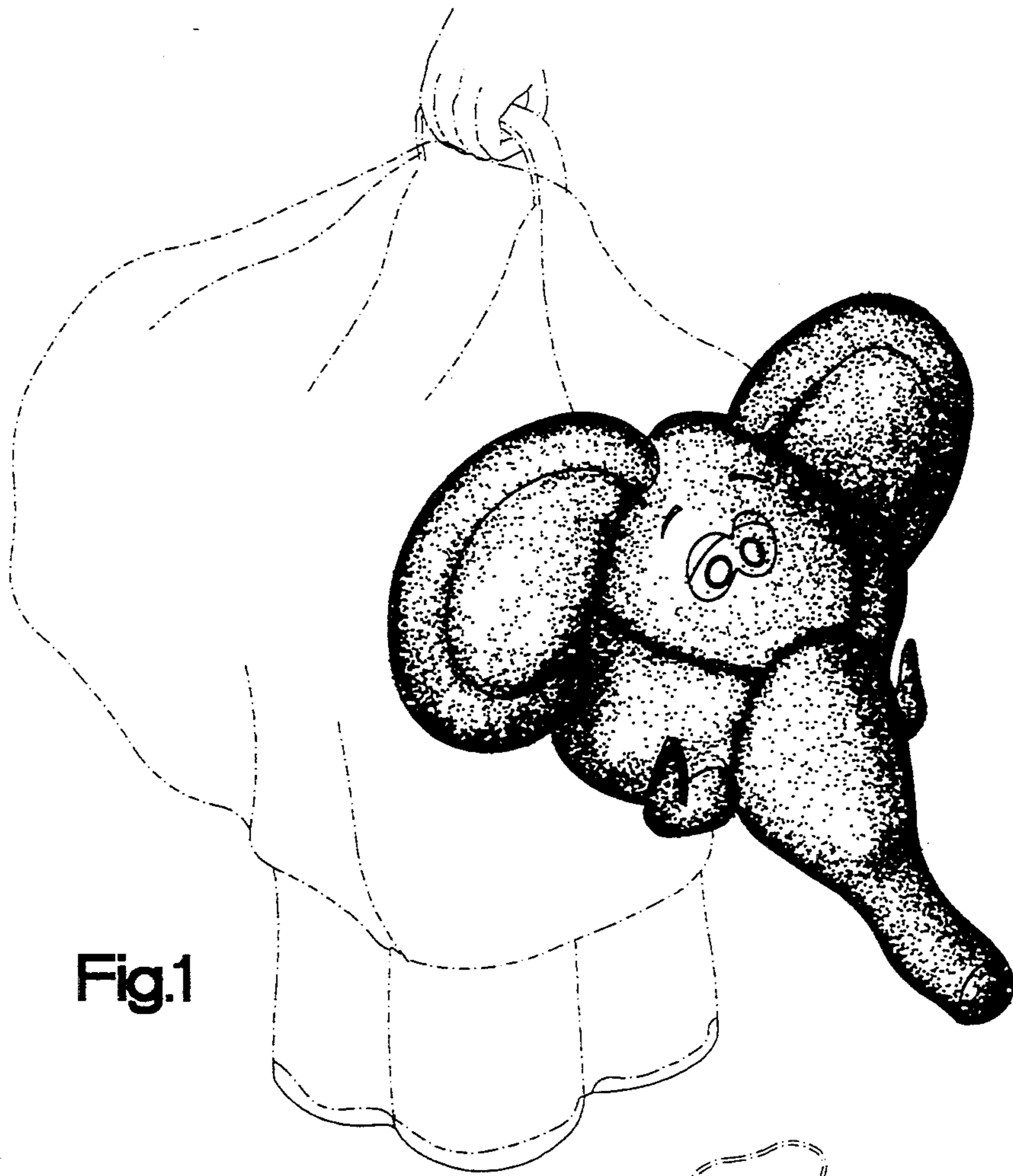

Fig.1

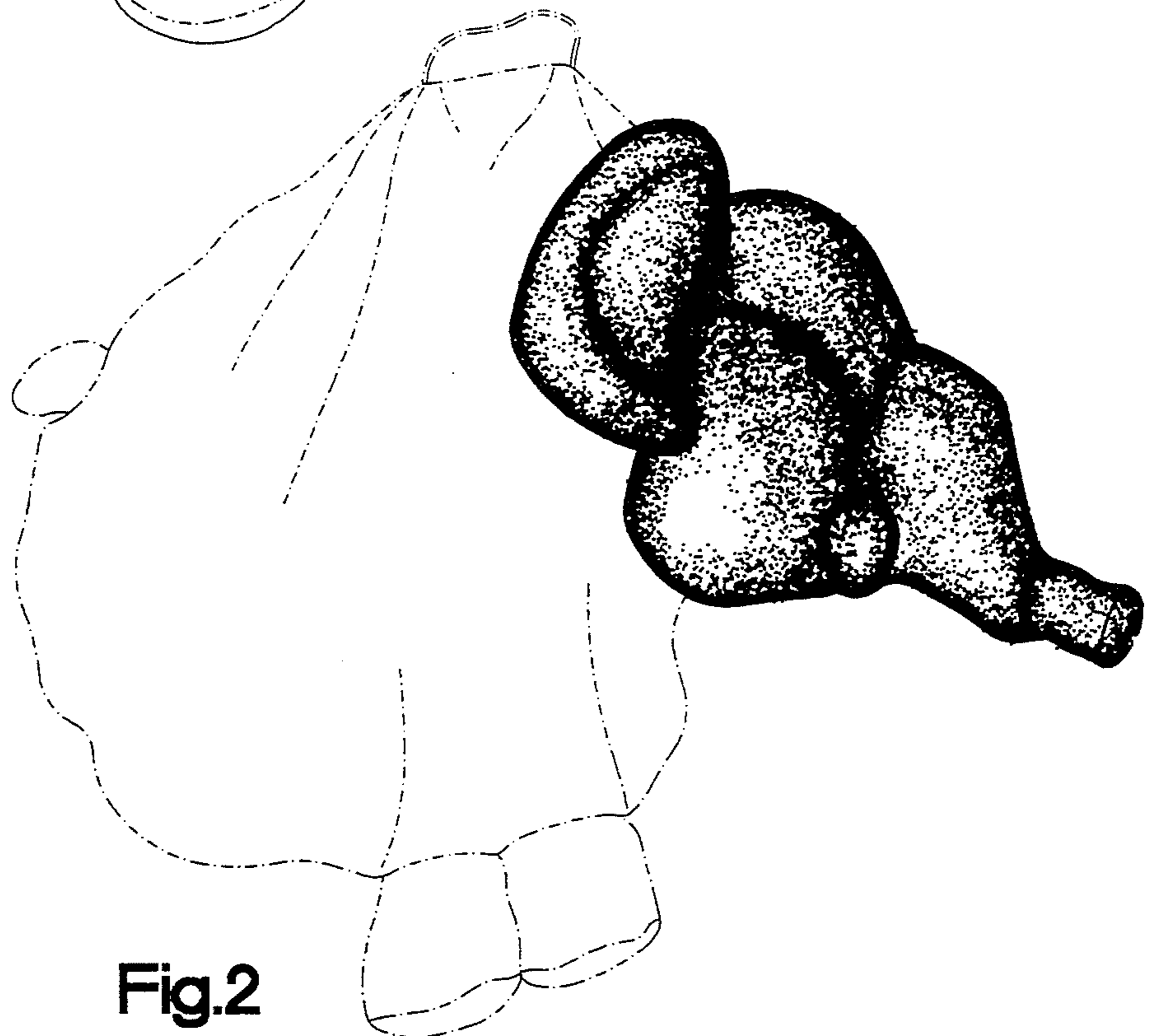

Fig.2

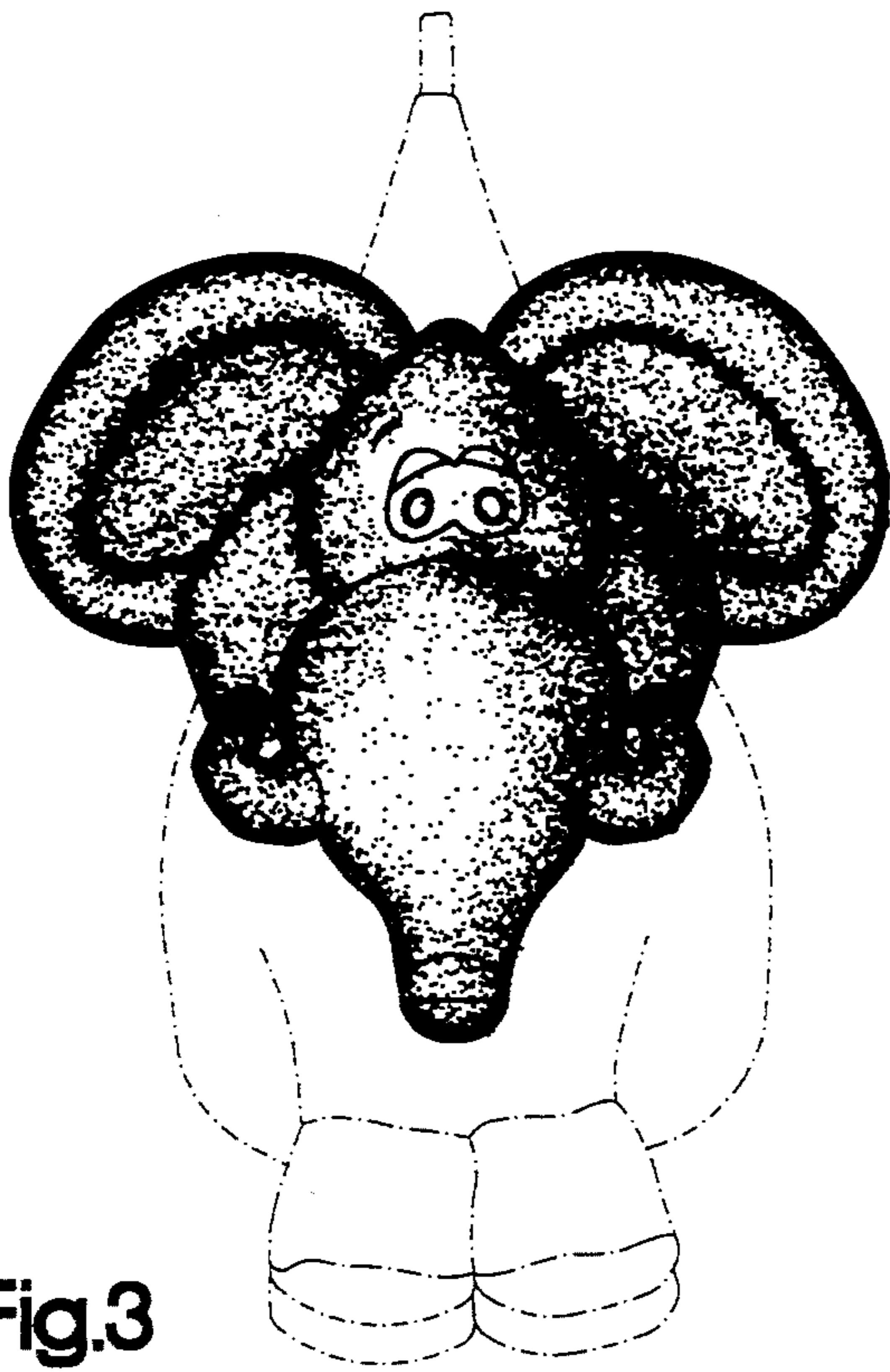

Fig.3

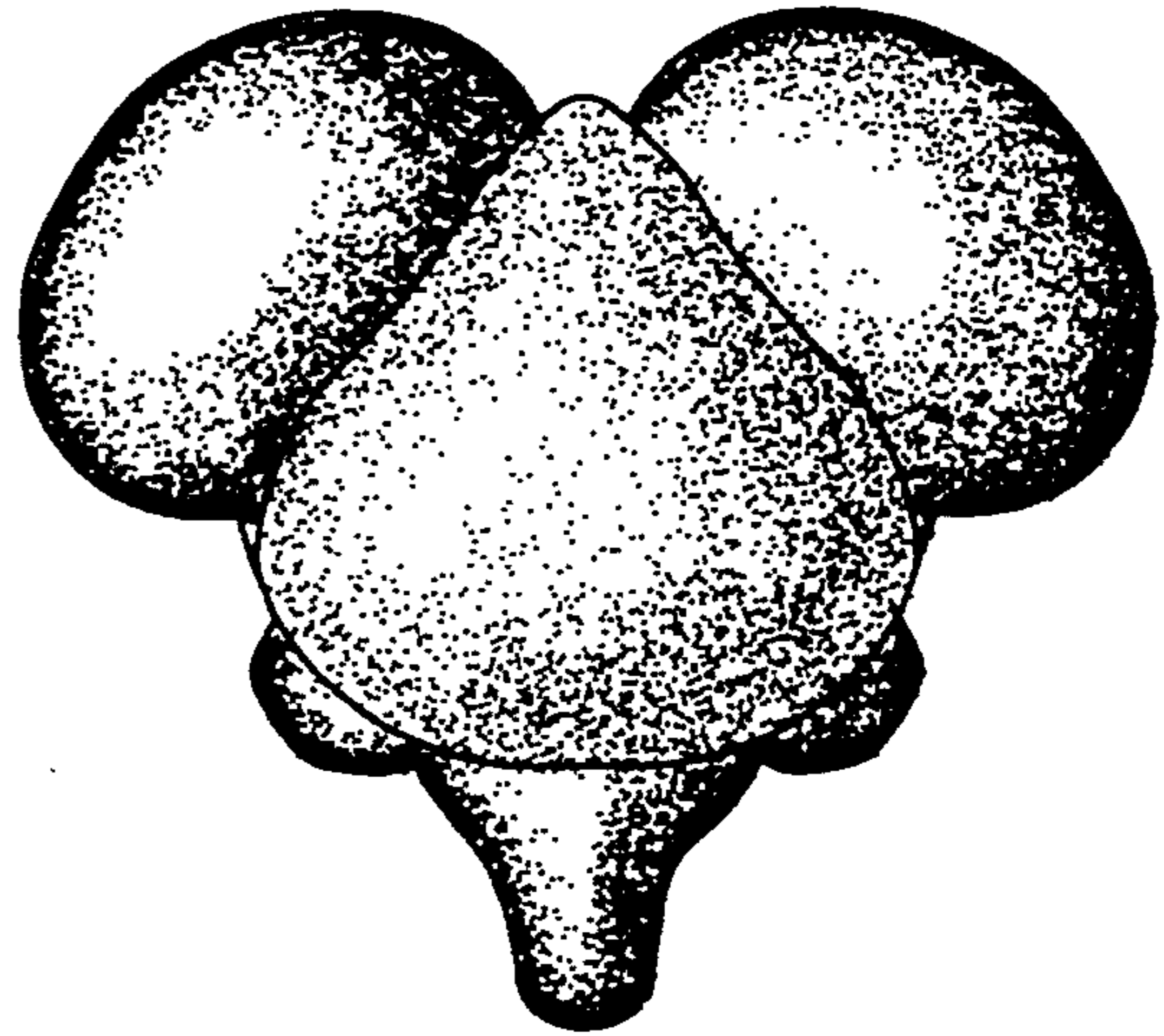

Fig.4

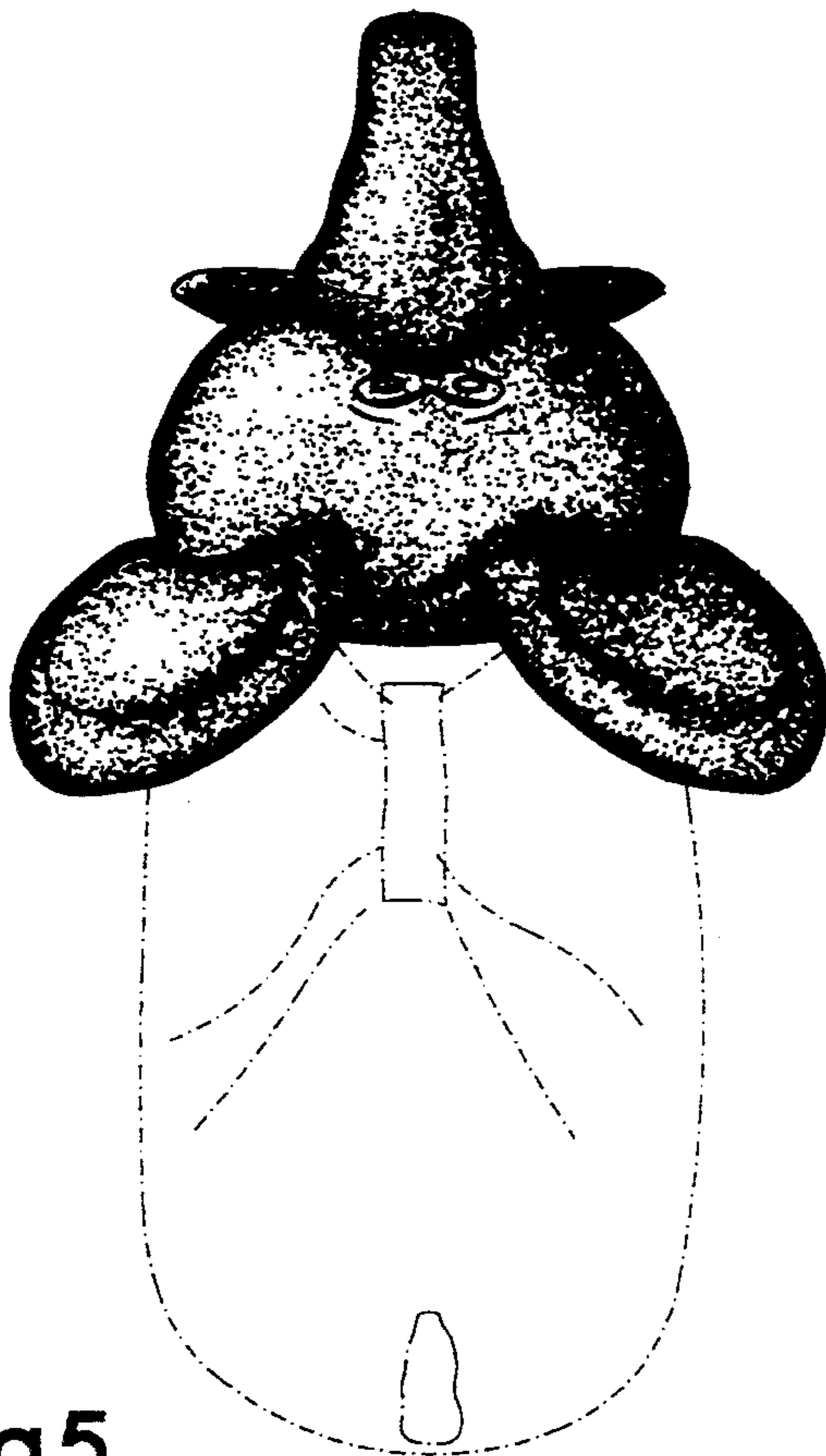

Fig.5

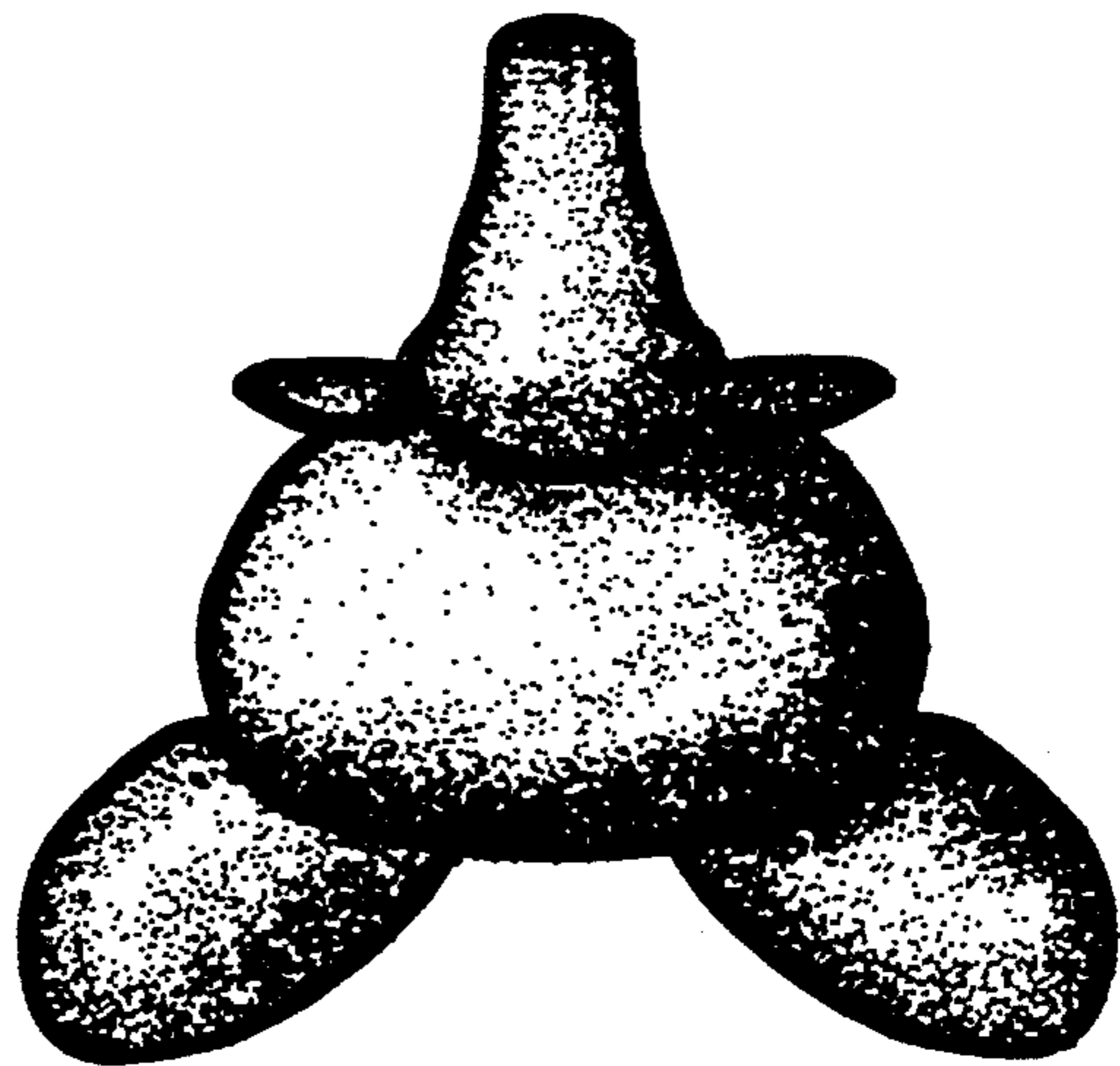

Fig.6