



US00D359613S

# United States Patent [19]

[11] Patent Number: **Des. 359,613**

**Ueda**

[45] Date of Patent: **\*\* Jun. 27, 1995**

[54] **SHOE SOLE**

D. 347,935 6/1994 Dolinsky ..... D2/954

[75] Inventor: **Wataru Ueda, Kobe, Japan**

### FOREIGN PATENT DOCUMENTS

[73] Assignee: **Asics Corporation, Hyogo, Japan**

861861 11/1992 Japan .

[\*\*] Term: **14 Years**

*Primary Examiner*—Louis S. Zarfaz  
*Attorney, Agent, or Firm*—Nixon & Vanderhye

[21] Appl. No.: **17,951**

### [57] CLAIM

[22] Filed: **Jan. 26, 1994**

The ornamental design for a shoe sole, as shown and described.

### [30] Foreign Application Priority Data

### DESCRIPTION

Jul. 28, 1993 [JP] Japan ..... 5-23301

[52] U.S. Cl. .... **D2/953**

[58] Field of Search ..... D2/896, 908, 947-959;  
36/25 R, 30 R, 32 R, 59 R, 59 C, 83, 84, 89,  
102-107, 112-114

FIG. 1 is an illustrative view in a position of use;  
FIG. 2 is a left side elevational view thereof;  
FIG. 3 is a front elevational view thereof;  
FIG. 4 is a right side elevational view thereof;  
FIG. 5 is a rear elevational view thereof;  
FIG. 6 is a top plan view thereof;  
FIG. 7 is a bottom plan view thereof; and,  
FIG. 8 is a perspective view thereof.

### [56] References Cited

#### U.S. PATENT DOCUMENTS

D. 282,123 1/1986 Davis ..... D2/959  
D. 294,077 2/1988 Kiyosawa et al. .... D2/956  
D. 317,826 7/1991 Austin ..... D2/957  
D. 344,173 2/1994 Dolinsky ..... D2/953

The broken line showing of the shoe in FIG. 1 is for illustrative purposes only and forms no part of the claimed design.

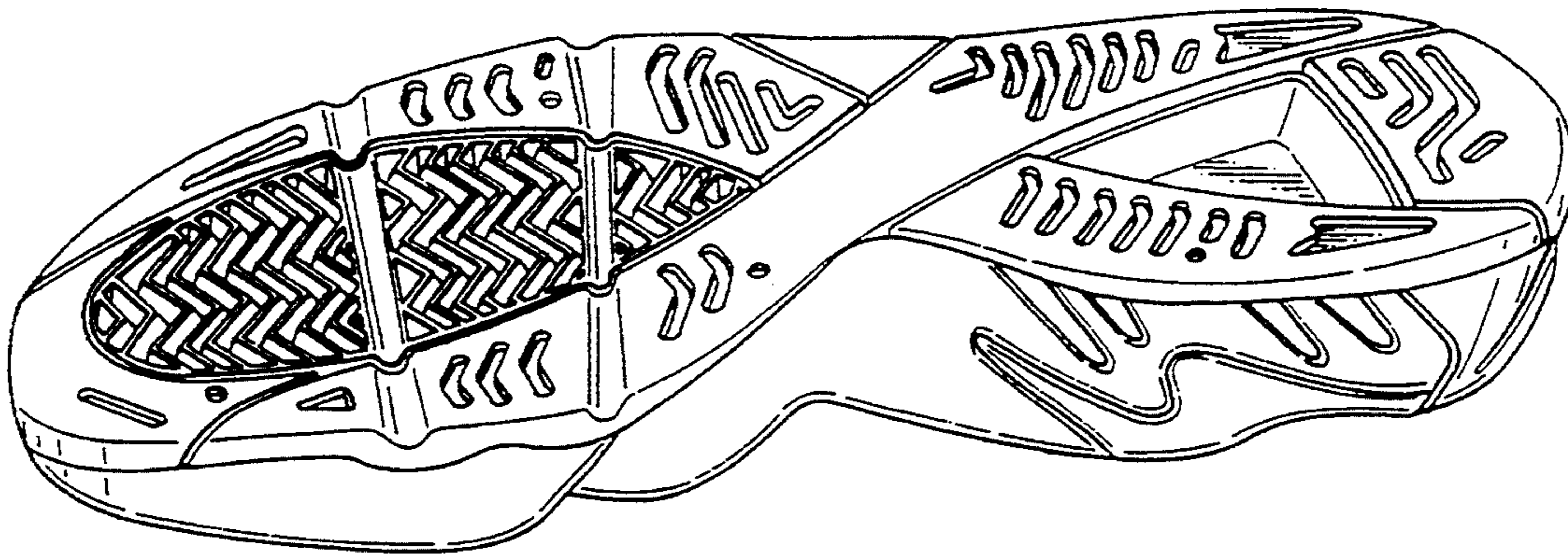

*Fig. 1*



*Fig. 2*

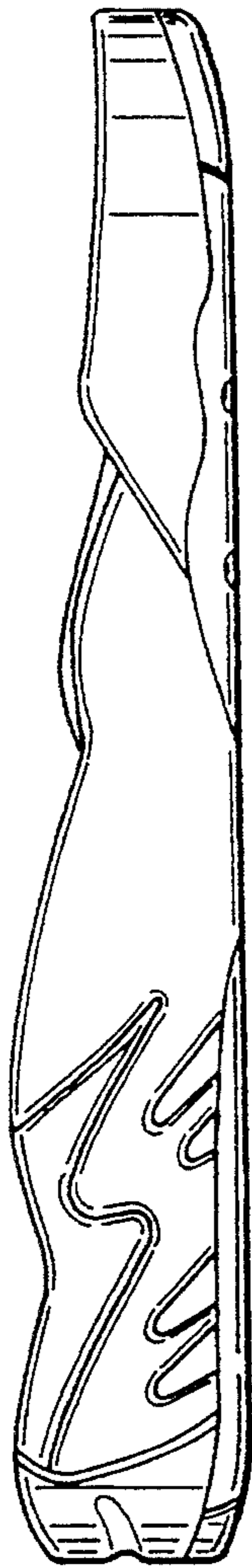

*Fig. 3*

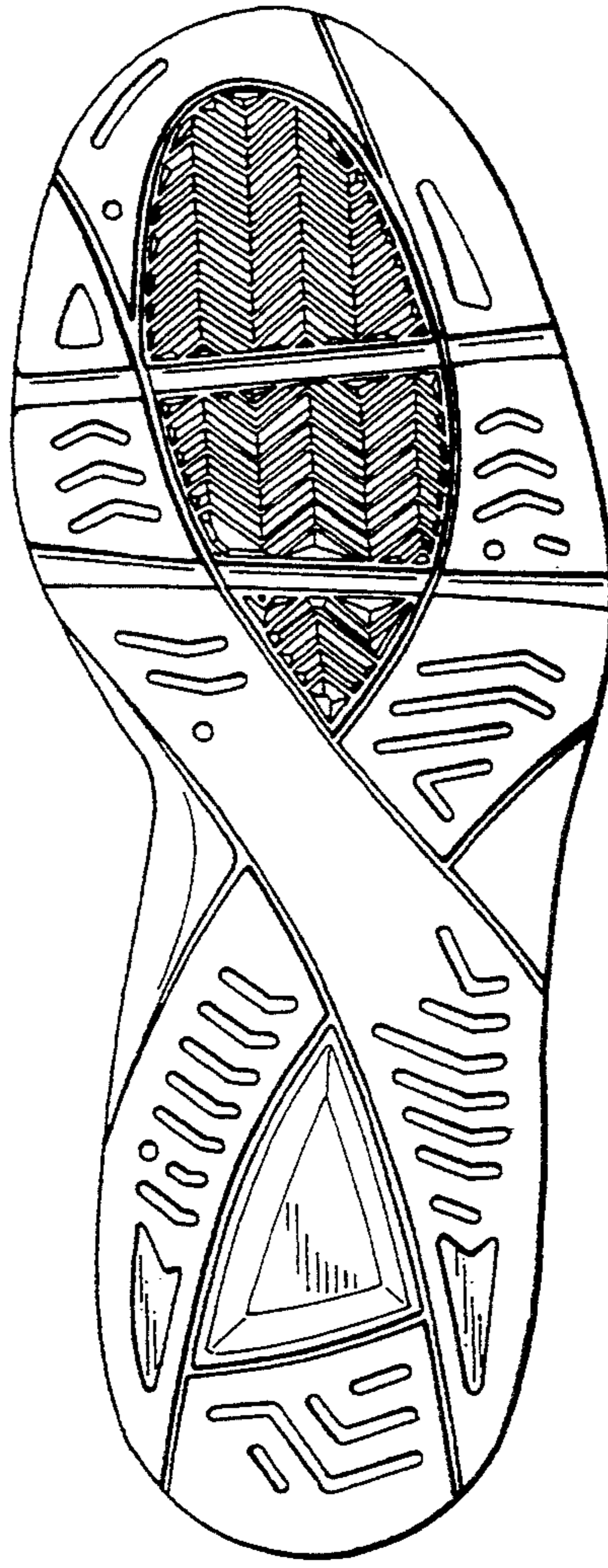

*Fig. 4*

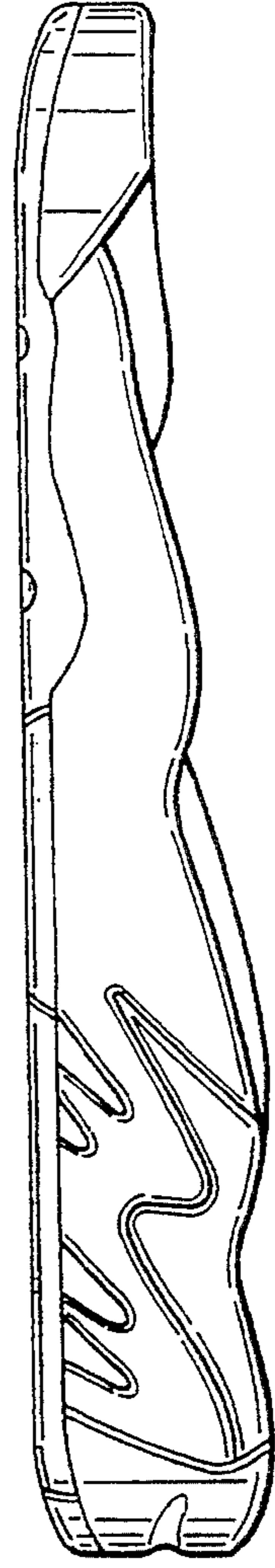

*Fig. 5*

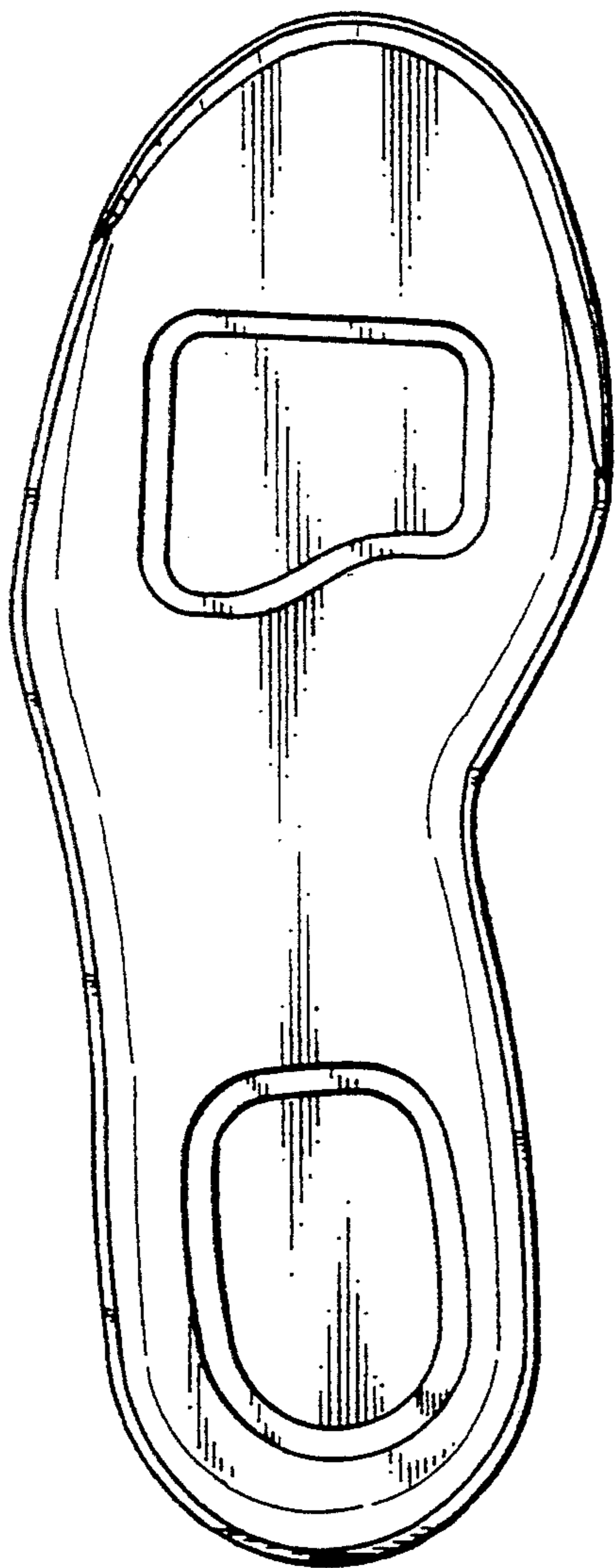

*Fig. 6*

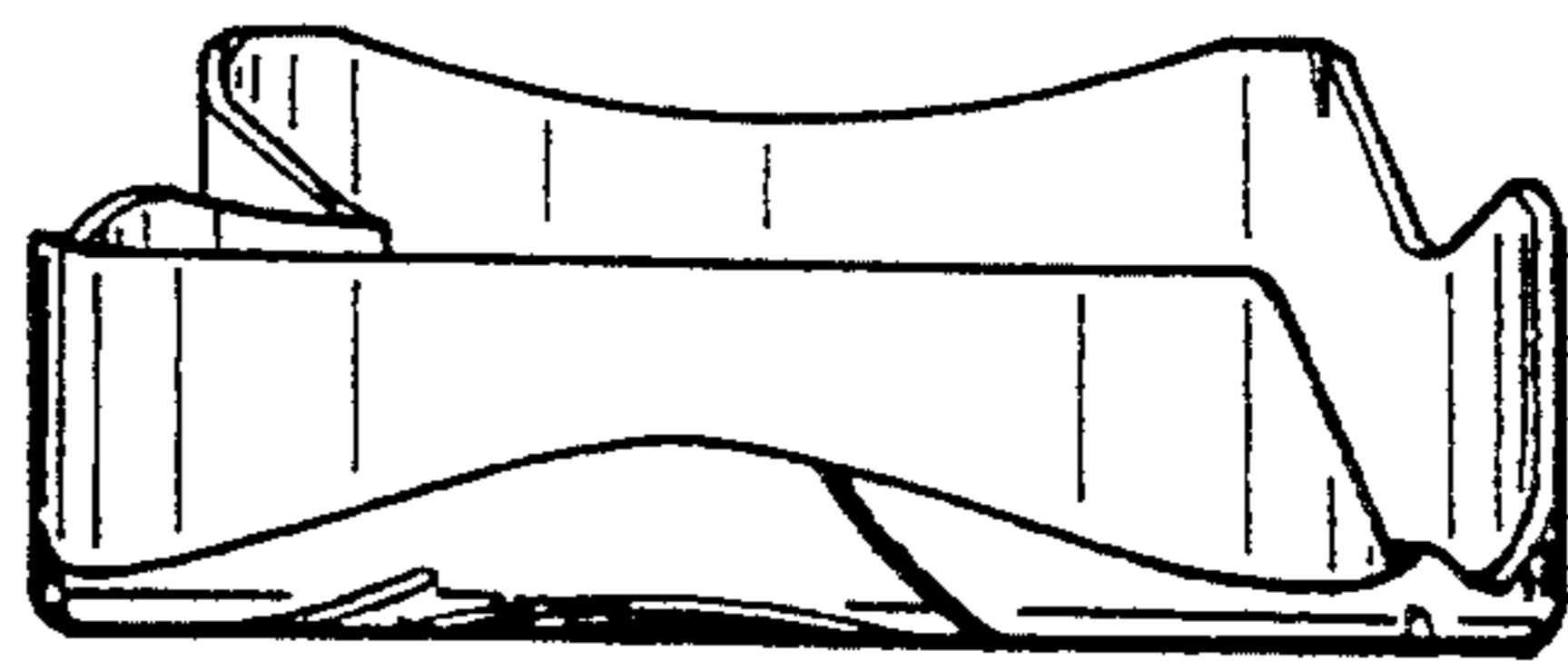

*Fig. 7*

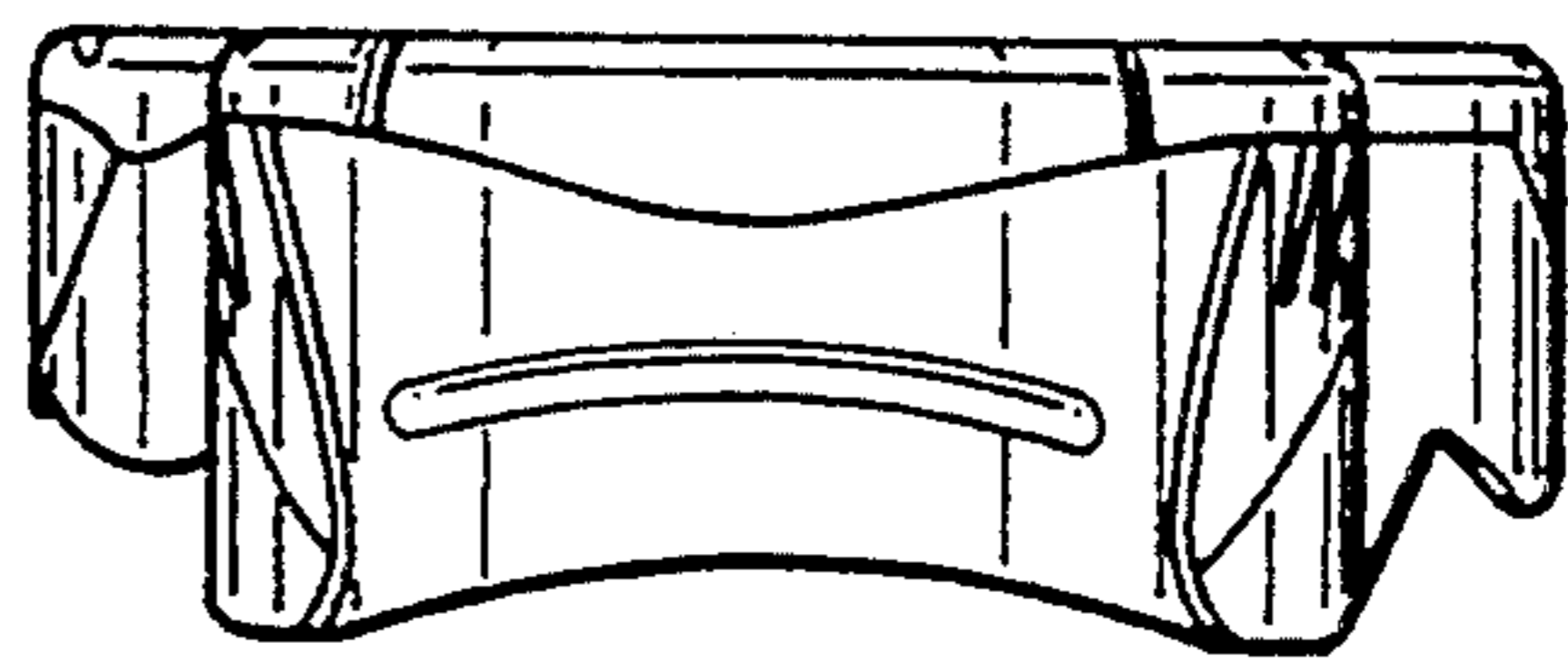

Fig. 8

