



US00D359588S

United States Patent [19]

[11] Patent Number: **Des. 359,588**

Brazis

[45] Date of Patent: **** Jun. 20, 1995**

[54] ANIMAL SHELTER

- [75] Inventor: **William E. Brazis, Medina, Ohio**
- [73] Assignee: **Rubbermaid Specialty Products, Inc., Wooster, Ohio**
- [**] Term: **14 Years**
- [21] Appl. No.: **21,440**
- [22] Filed: **Apr. 19, 1994**
- [52] U.S. Cl. **D30/108**
- [58] Field of Search **119/19, 16, 23, 165; D30/108, 109, 110-111, 124-128**

OTHER PUBLICATIONS

Sell sheet, Dog house; Dogloo Inc., 1160 California Avenue, Corona, Calif. 91719. Publication date 1992; Ruff Hauf TM XT.
 Sell sheet, Dog house; Dogloo Inc., 1160 California Avenue, Corona, Calif. 91719. Publication date 1992; Dog Kabin TM XT.
 Sell sheet, Dog house; Dogloo Inc., 1160 California Avenue, Corona, Calif. 91719. Publication date 1992; Dogloo TM XT.
 Sell sheet, Dog house; Dogloo Inc., 1241 Old Temescal, Corona, Calif. 91719. Publication date 1993; Brik Hauz.

Primary Examiner—Cathy Anne MacCormac
Attorney, Agent, or Firm—Richard B. O'Planick; Lisa B. Riedesel

[56] References Cited

U.S. PATENT DOCUMENTS

D. 238,883	2/2976	Chailleux et al.	D30/108
D. 315,430	3/1991	Robertson, Sr.	D30/108
D. 319,115	8/1991	White	D30/161
3,295,498	1/1967	Brown	119/23
3,945,344	3/1976	Melrath	119/23
4,006,713	2/1977	Hawley, III	119/19
5,003,923	4/1991	Morgan	119/19
5,184,575	2/1993	Reinartz	119/165

FOREIGN PATENT DOCUMENTS

1158490	12/1983	Canada	119/19
1220677	5/1960	France	119/19
2240024	7/1991	United Kingdom	119/19

[57] CLAIM

The ornamental design for an animal shelter, as shown and described.

DESCRIPTION

FIG. 1 is a top left front perspective view of an animal shelter showing my new design;
 FIG. 2 is a front elevational view thereof;
 FIG. 3 is a top plan view thereof;
 FIG. 4 is a rear elevational view thereof;
 FIG. 5 is a right side elevational view thereof;
 FIG. 6 is a left side elevational view thereof; and,
 FIG. 7 is a bottom plan view thereof.

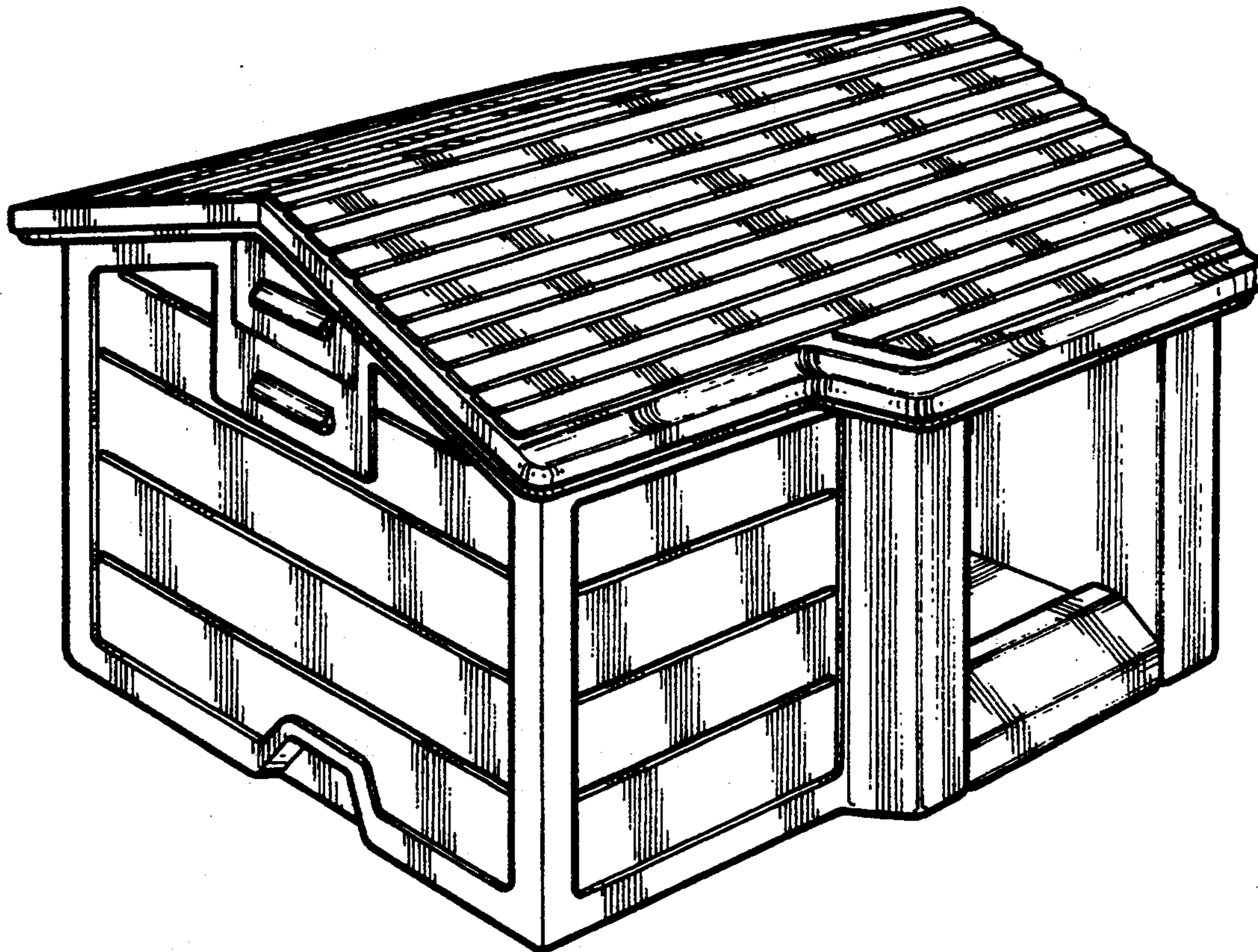

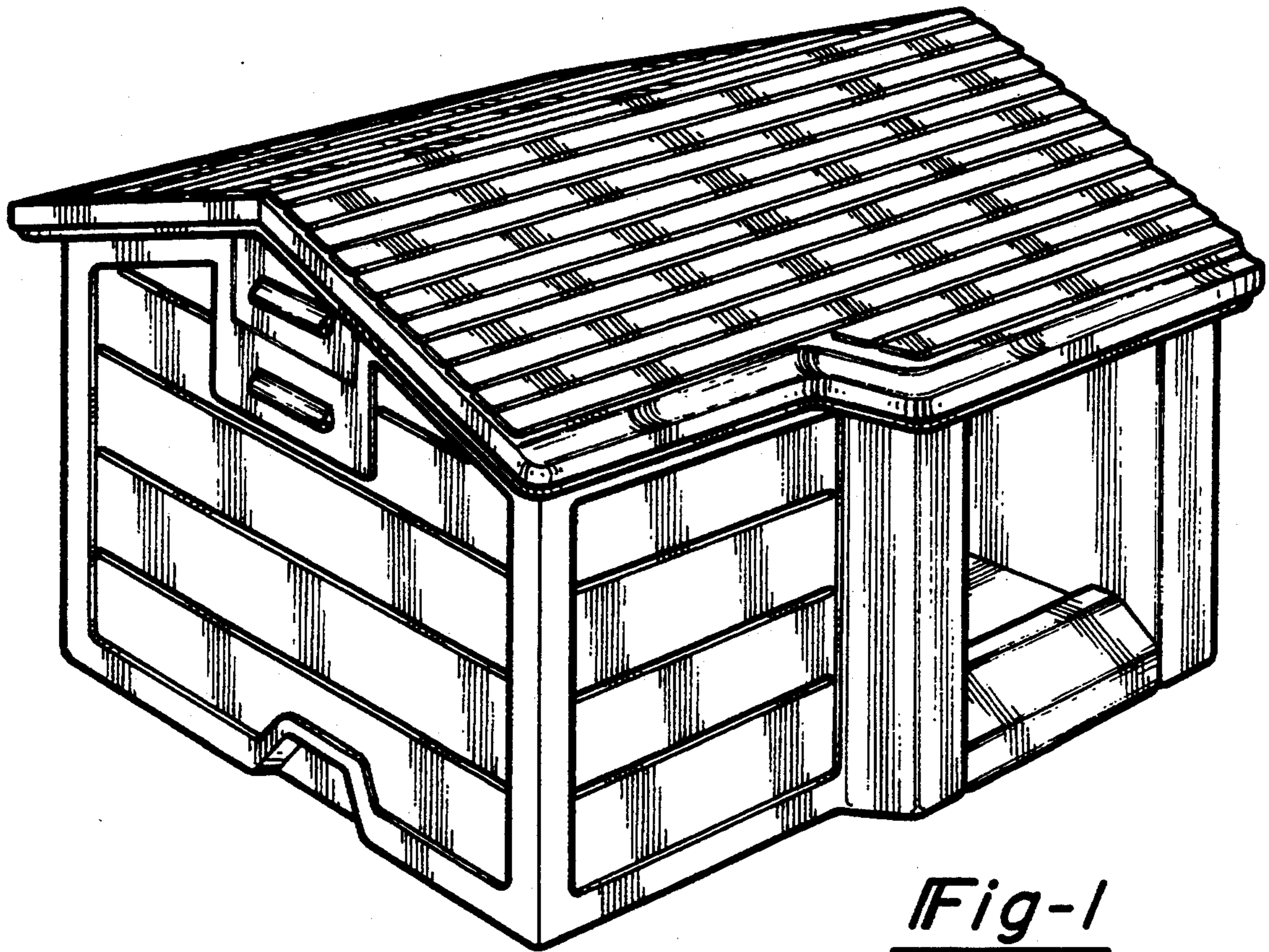

Fig-1

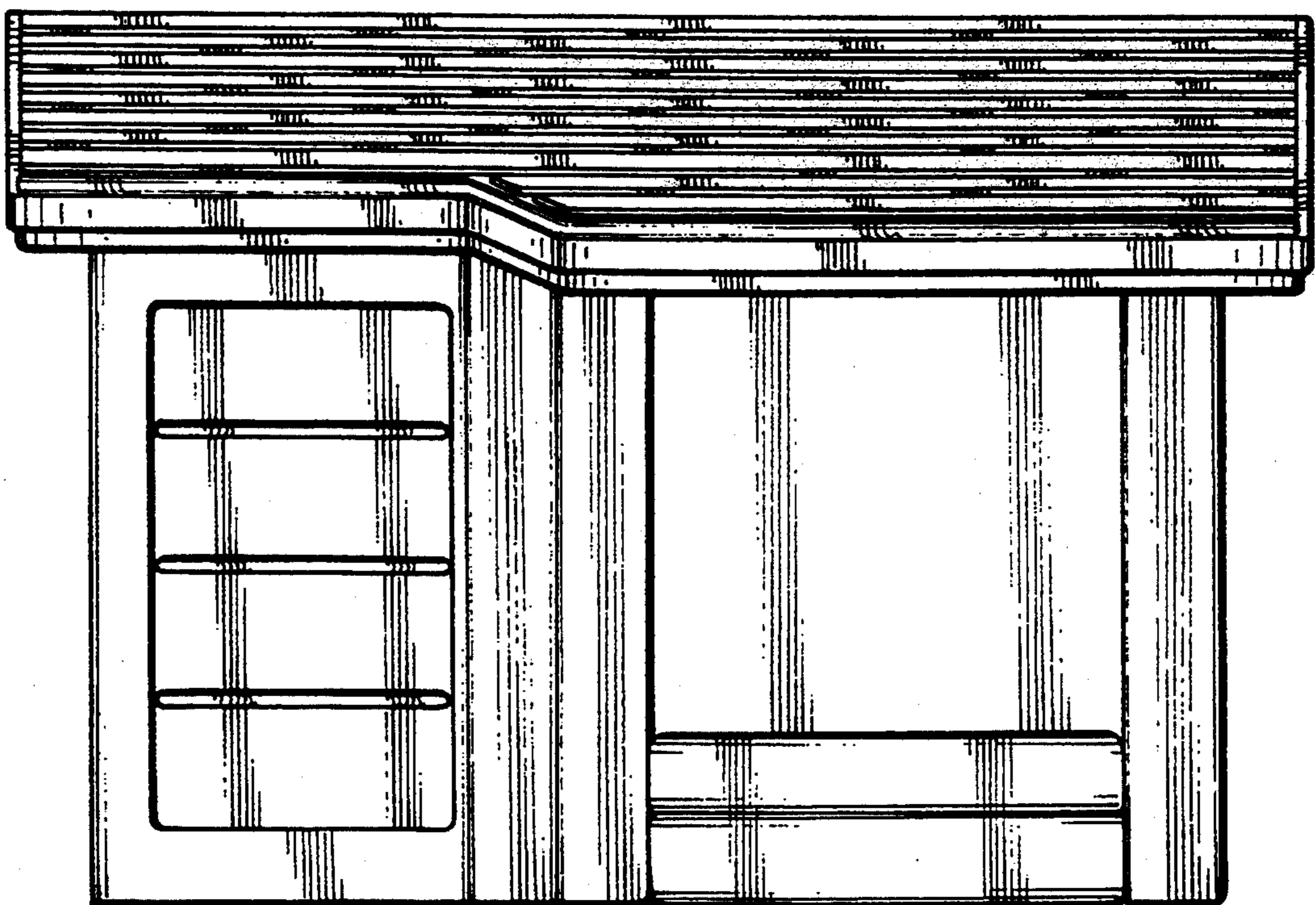

Fig-2



Fig-3

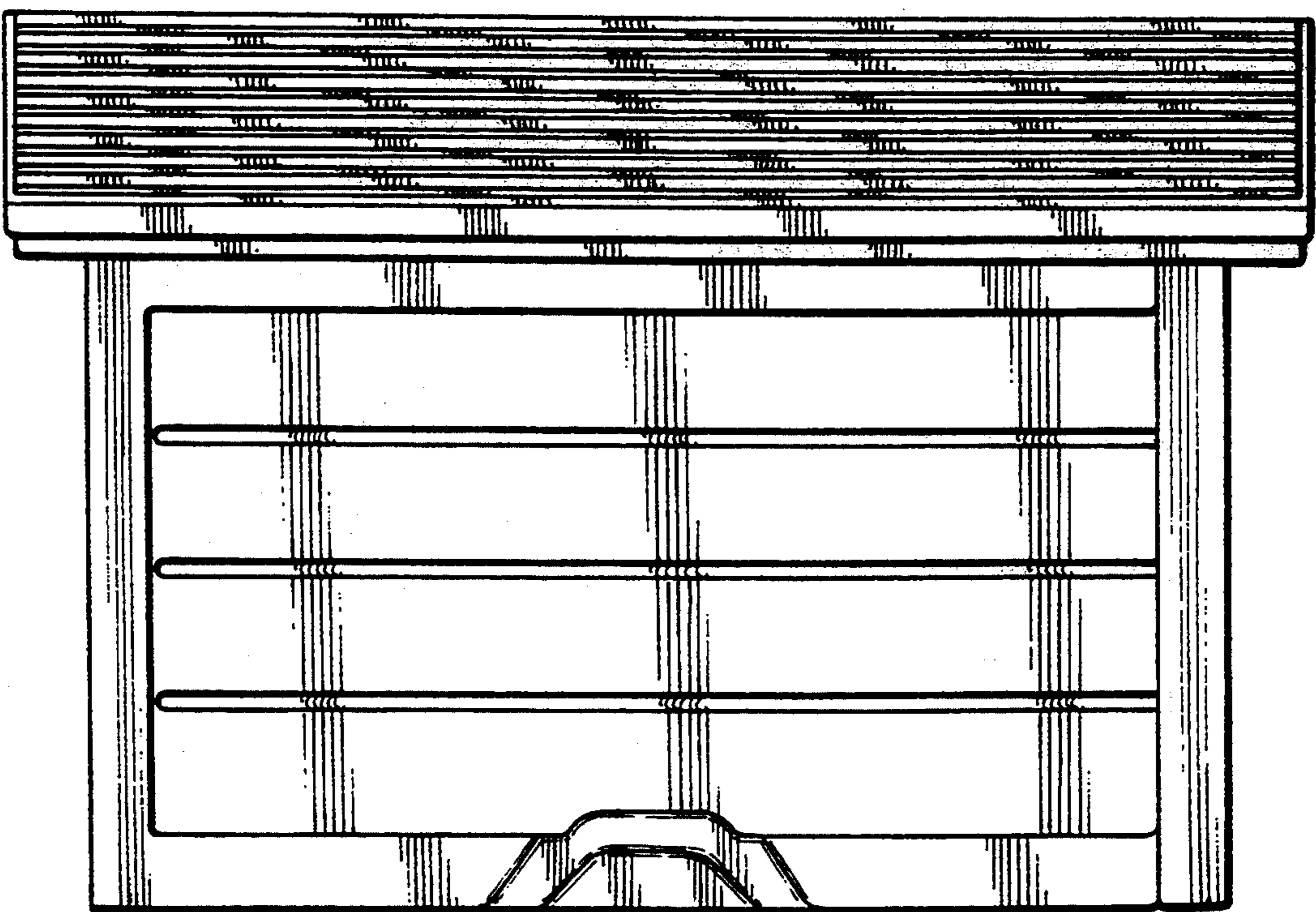

Fig-4

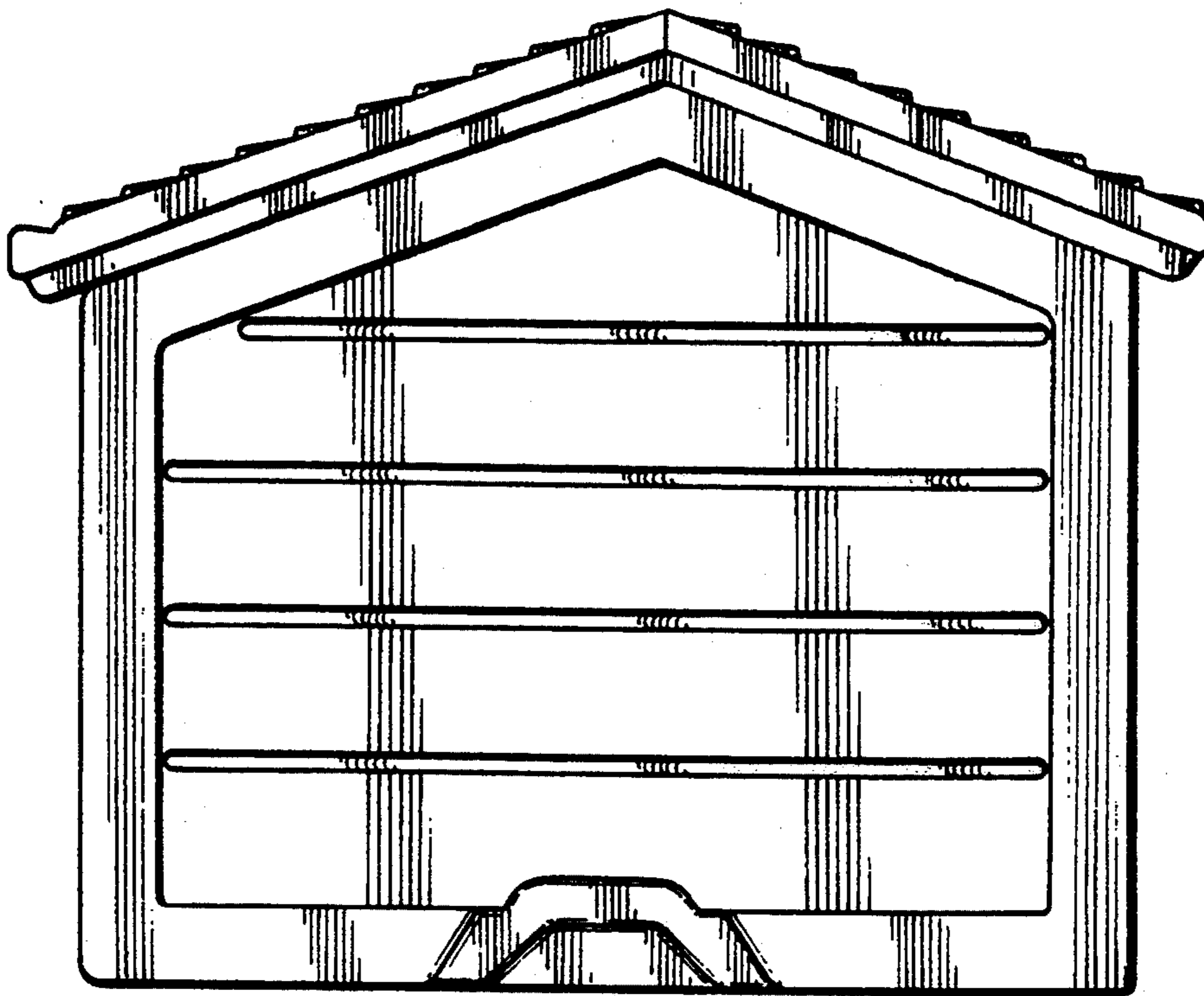

Fig-5

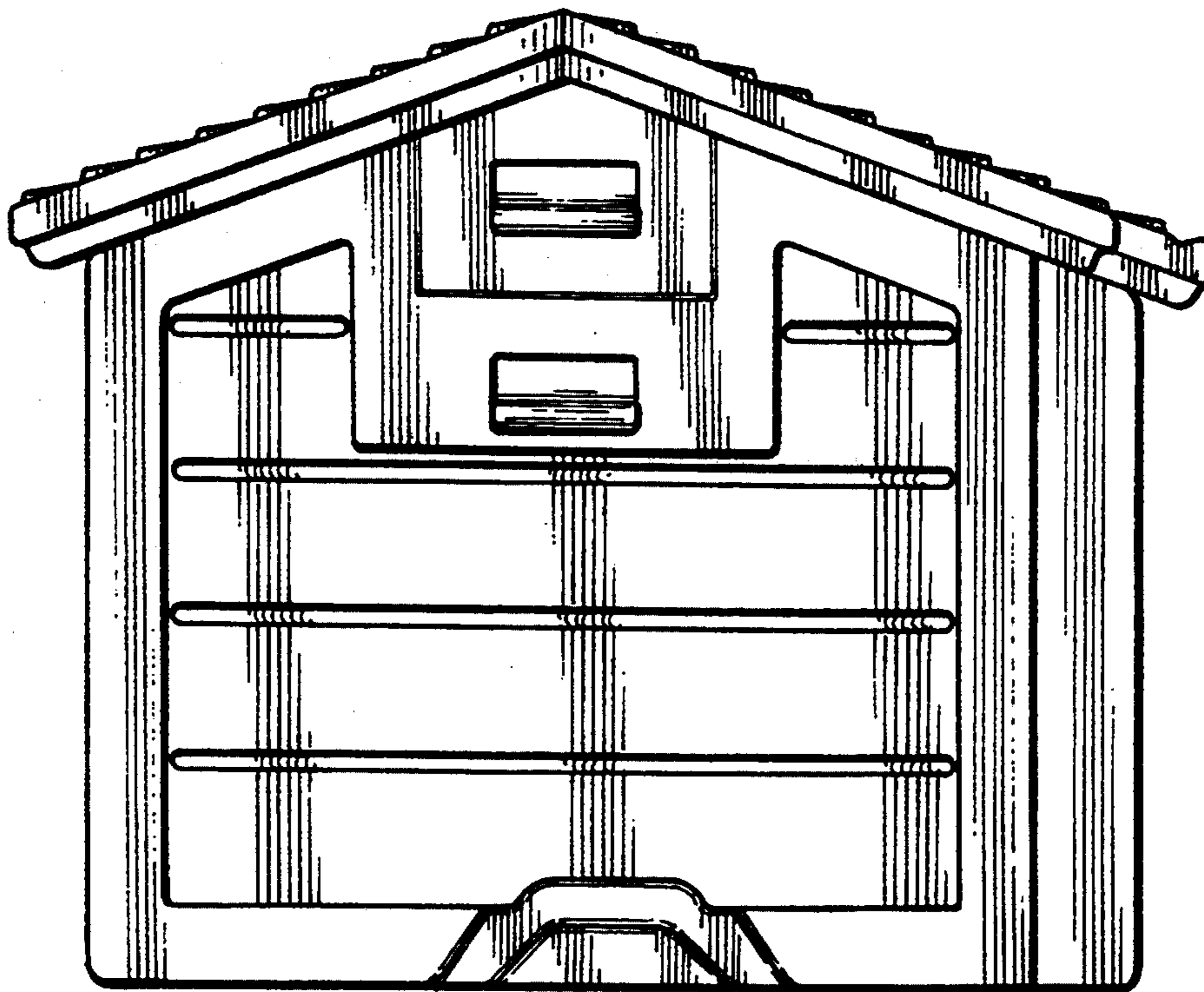

Fig-6

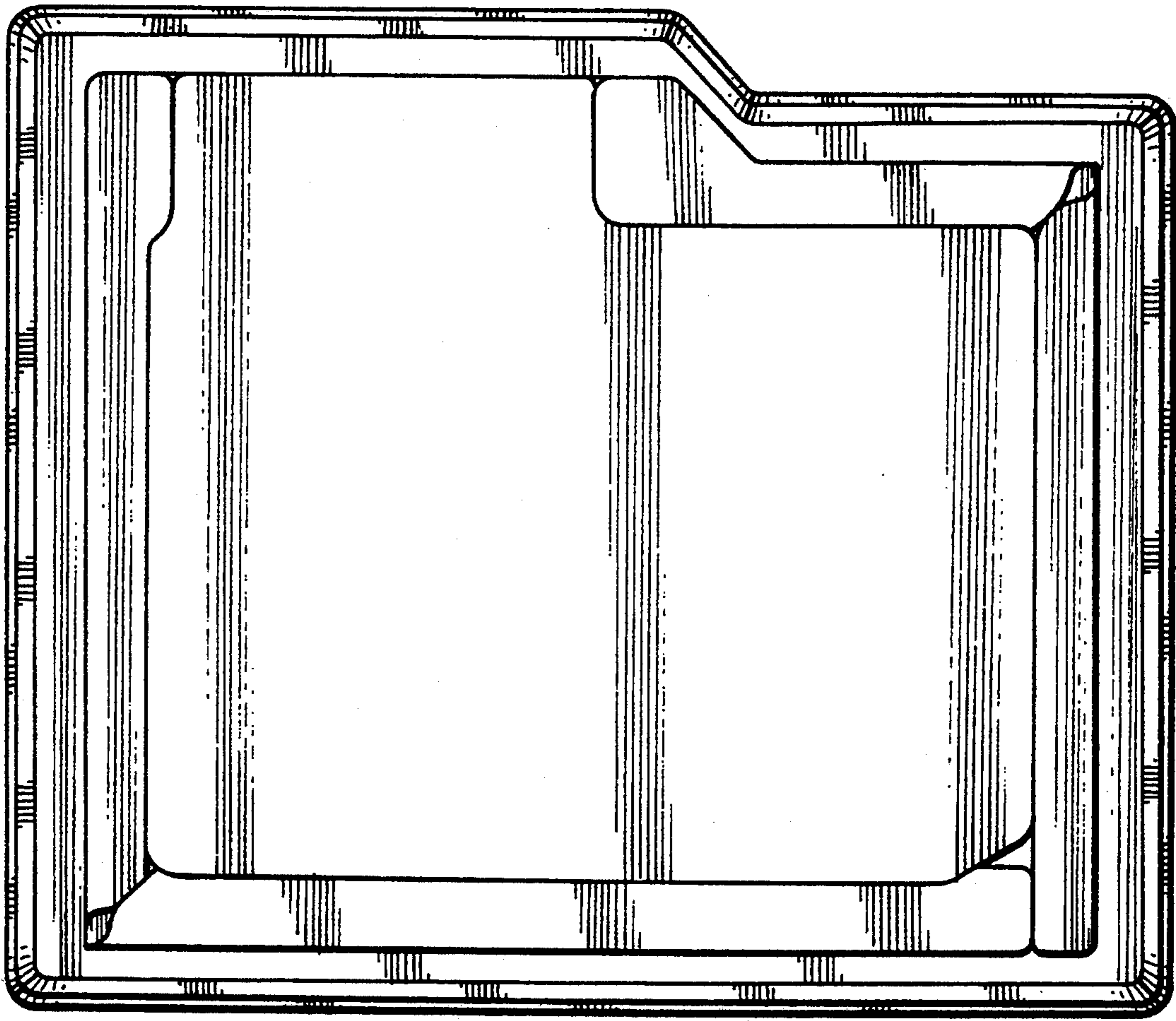

Fig-7