



US00D359554S

# United States Patent [19]

[11] Patent Number: **Des. 359,554**

Dansereau et al.

[45] Date of Patent: **\*\* Jun. 20, 1995**

[54] **TABLET**

462,990 11/1891 Oppenheimer ..... 424/451  
2,584,166 2/1952 Stevenson et al. .... D24/100 X

[75] Inventors: **Richard J. Dansereau**, Sherburne;  
**Christopher R. Calhoun**, Norwich,  
both of N.Y.

### OTHER PUBLICATIONS

[73] Assignee: **The Procter & Gamble Company**,  
Cincinnati, Ohio

Drug Standards tablet and capsule shapes, p. 126, Sep.-Oct. 1959.

[\*\*] Term: **14 Years**

*Physicians' Desk Reference*, Zorprin® p. 406, Vicodin ES® p. 413, Theolair™ regular-release tablets p. 416, Demem® hydrochloride tablets p. 435, 44th ed., 1990.

[21] Appl. No.: **26,882**

*Physicians' Desk Reference*, Phenergan®, p. 439, 34th ed., 1980.

[22] Filed: **Feb. 23, 1994**

*Primary Examiner*—Melanie H. Tung

*Attorney, Agent, or Firm*—Ronald W. Köck; Kevin C. Johnson; Eileen L. Hughett

### Related U.S. Application Data

[63] Continuation of Ser. No. 801,824, Dec. 2, 1991, abandoned.

[52] U.S. Cl. .... **D24/101**

[58] Field of Search ..... D24/100-104;  
424/451, 457, 464, 468-470, 472, 474; D28/8.1,  
8.2

### [57] CLAIM

The ornamental design for a tablet, as shown and described.

### [56] References Cited

#### U.S. PATENT DOCUMENTS

D. 31,133	7/1899	Lantz .	
D. 213,873	4/1969	Bryan .....	D24/101
237,861	2/1881	Hare .	
D. 255,727	7/1980	Grodin .....	D28/8.1
D. 258,091	1/1981	Reed et al. ....	D28/2
D. 285,490	9/1986	Tovey .....	D24/101
D. 301,764	6/1989	Contractor et al. ....	D28/2
D. 302,051	7/1989	Contractor et al. ....	D28/2
D. 304,626	11/1989	Contractor et al. ....	D28/2

### DESCRIPTION

FIG. 1 is a top plan view of a tablet showing our new design;

FIG. 2 is a front elevational view thereof;

FIG. 3 is a right side elevational view thereof, the left side elevational view being the same in appearance;

FIG. 4 is a bottom plan view thereof;

FIG. 5 is a sectioned right side elevation view thereof, taken along section line 5—5 of FIG. 1;

FIG. 6 is a sectioned front elevation view thereof, taken along section line 6—6 of FIG. 3; and,

FIG. 7 is a rear elevational view thereof.

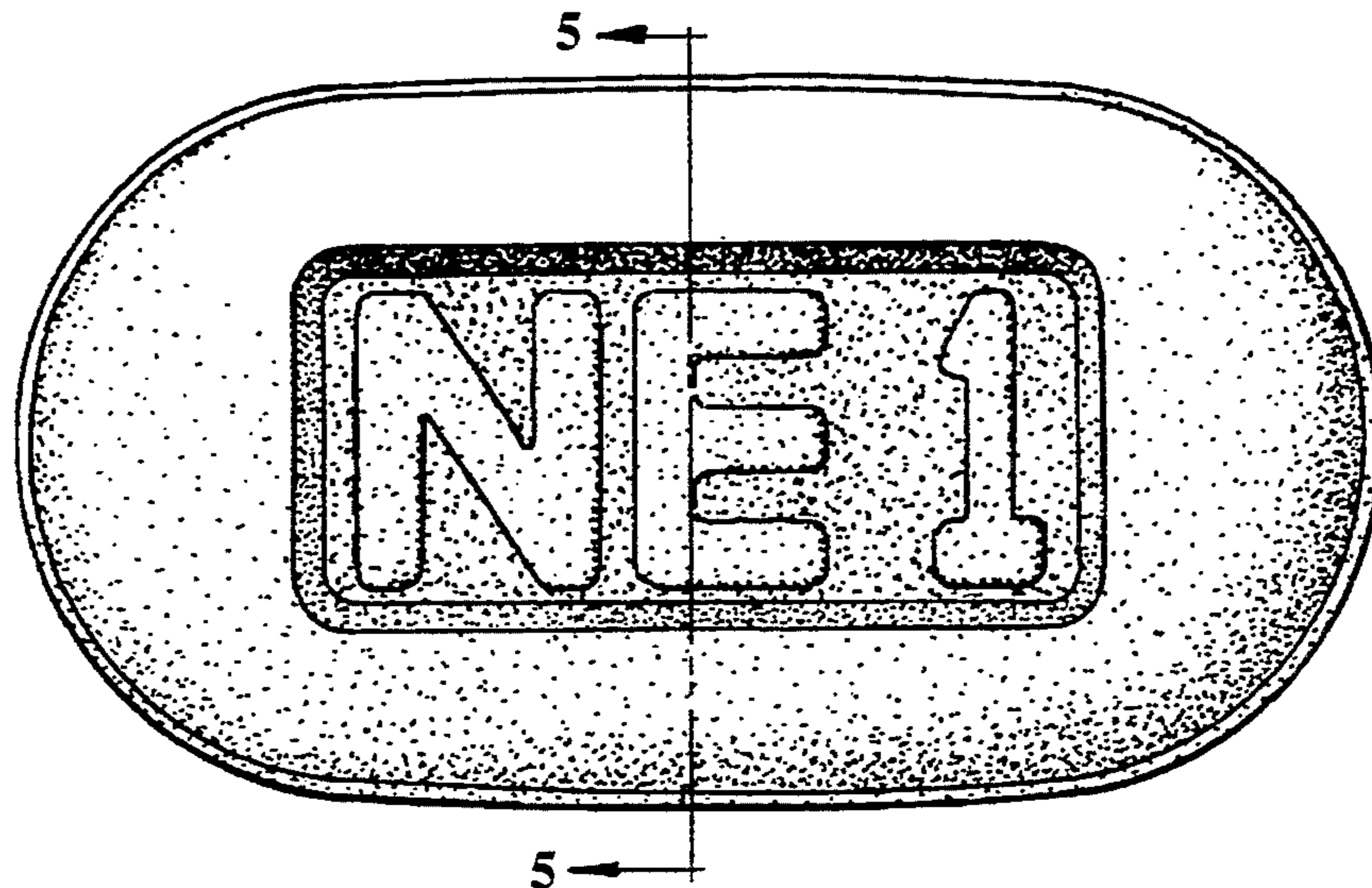

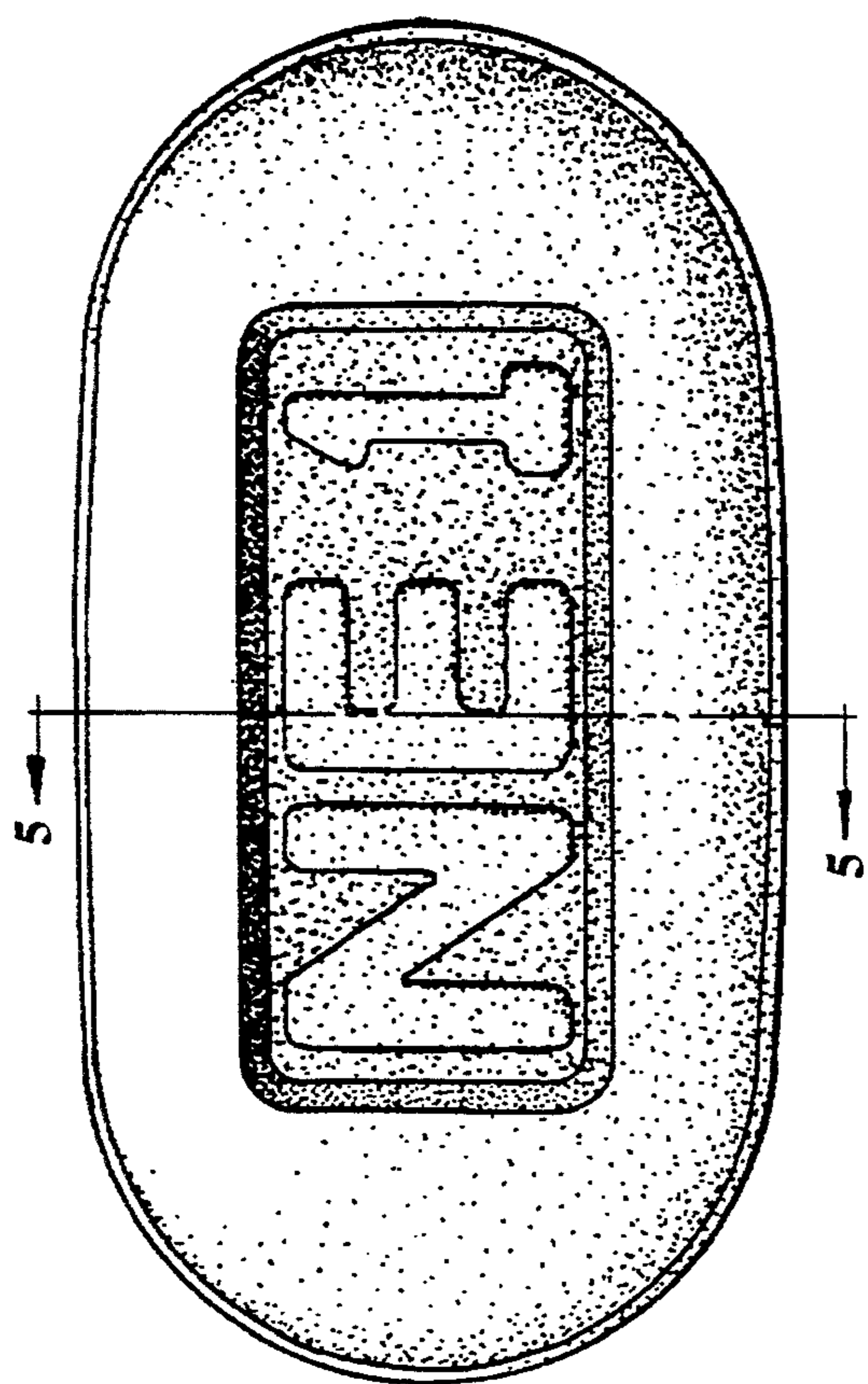

Fig. 1

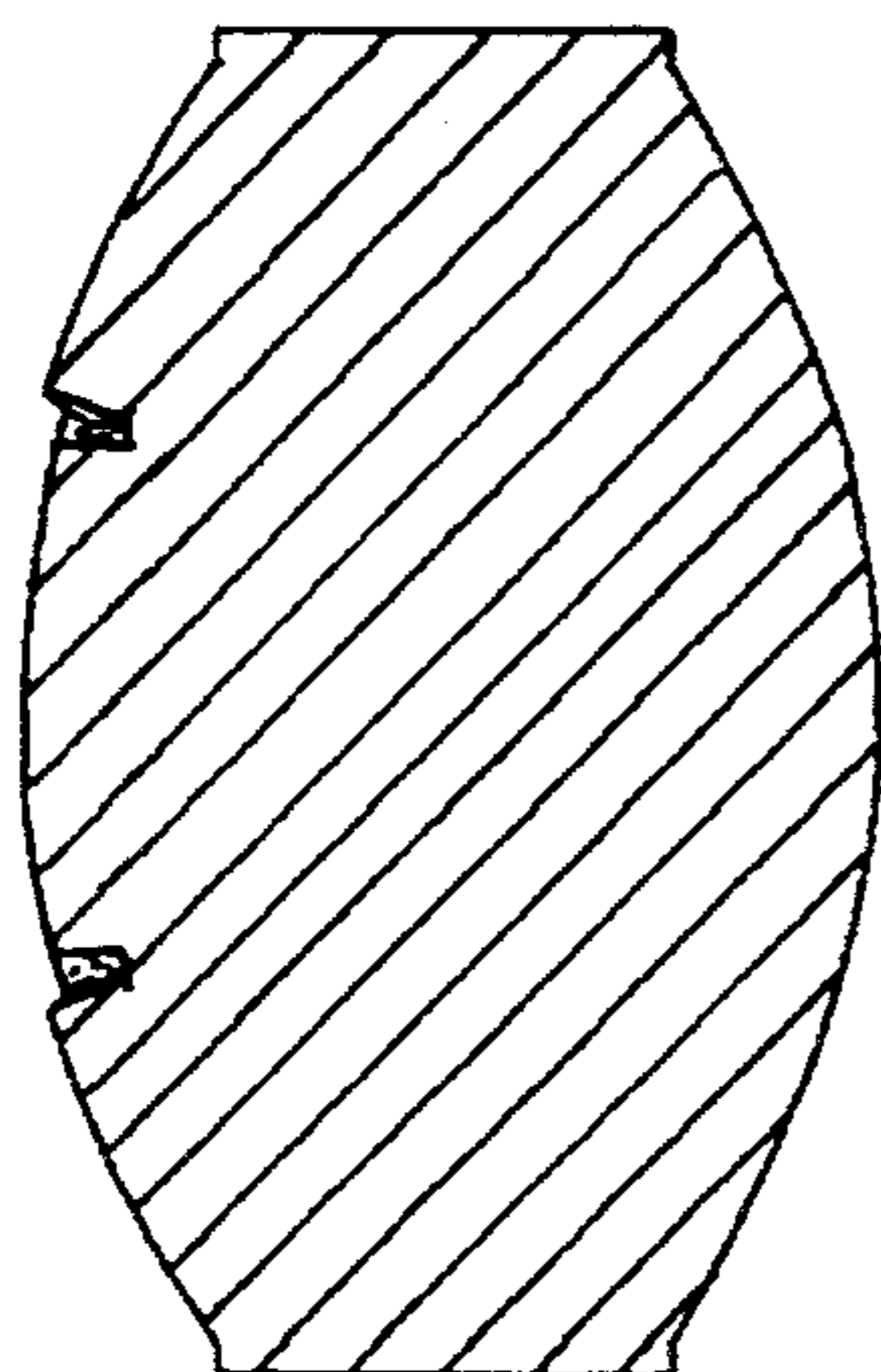

Fig. 5

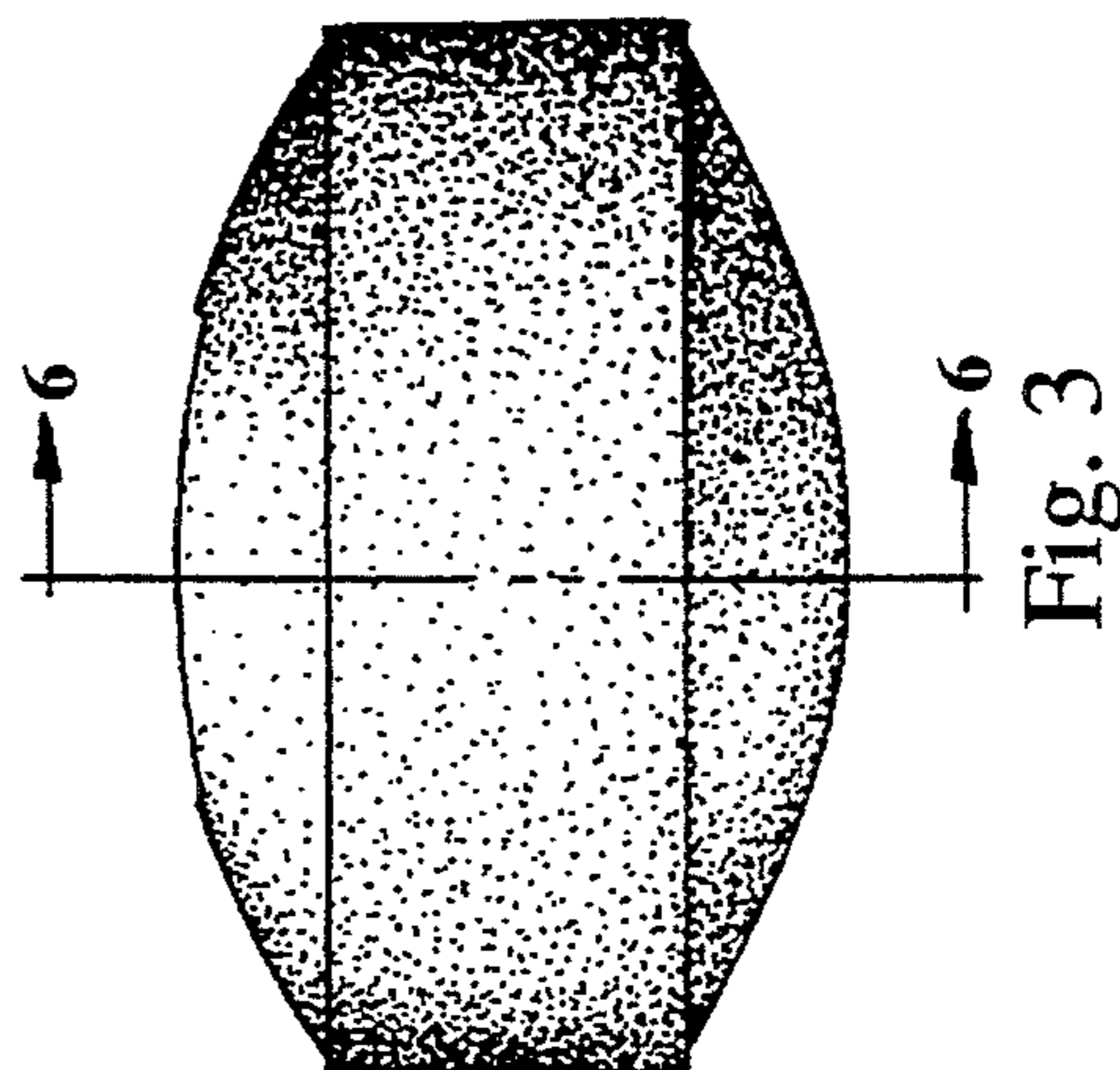

Fig. 3

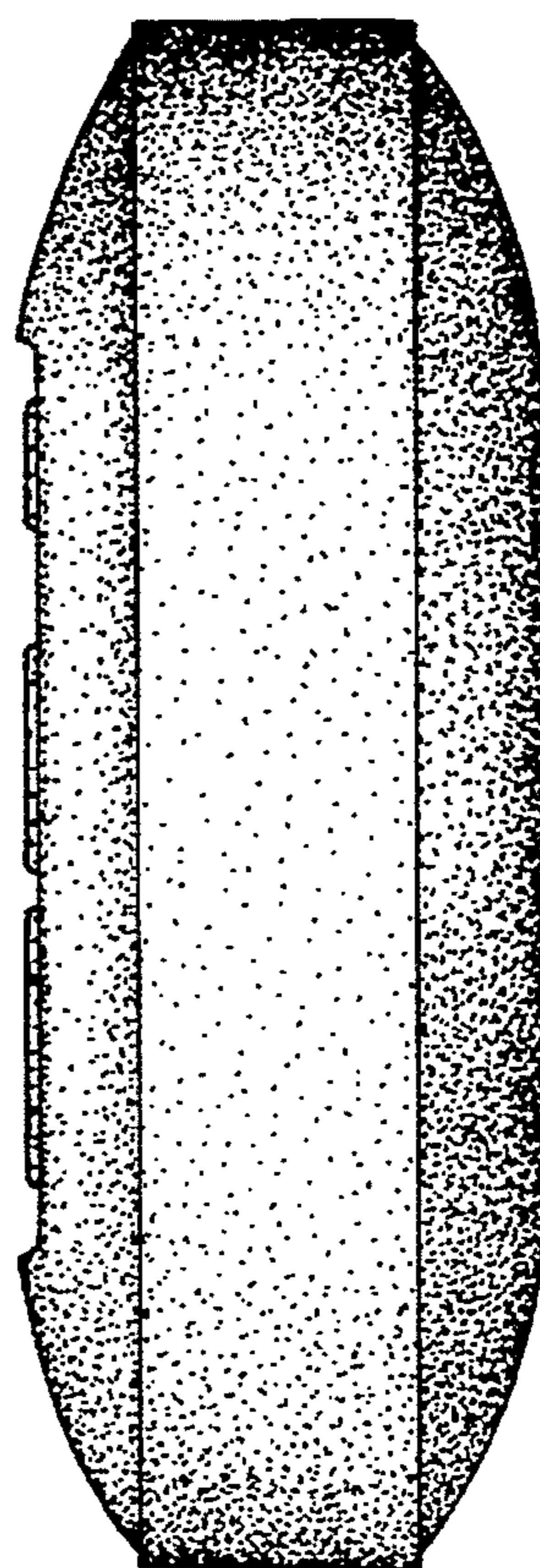

Fig. 2

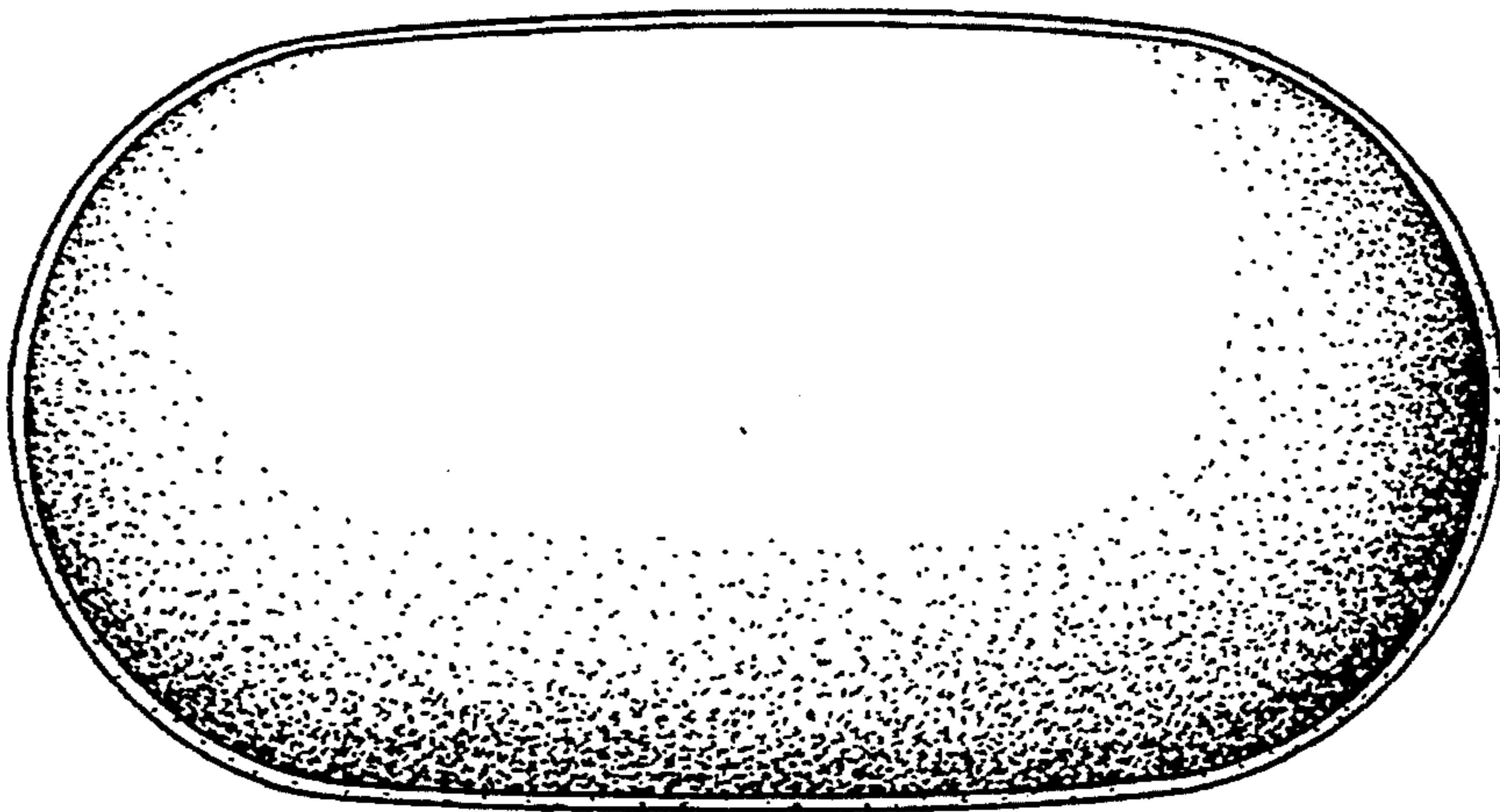

Fig. 4

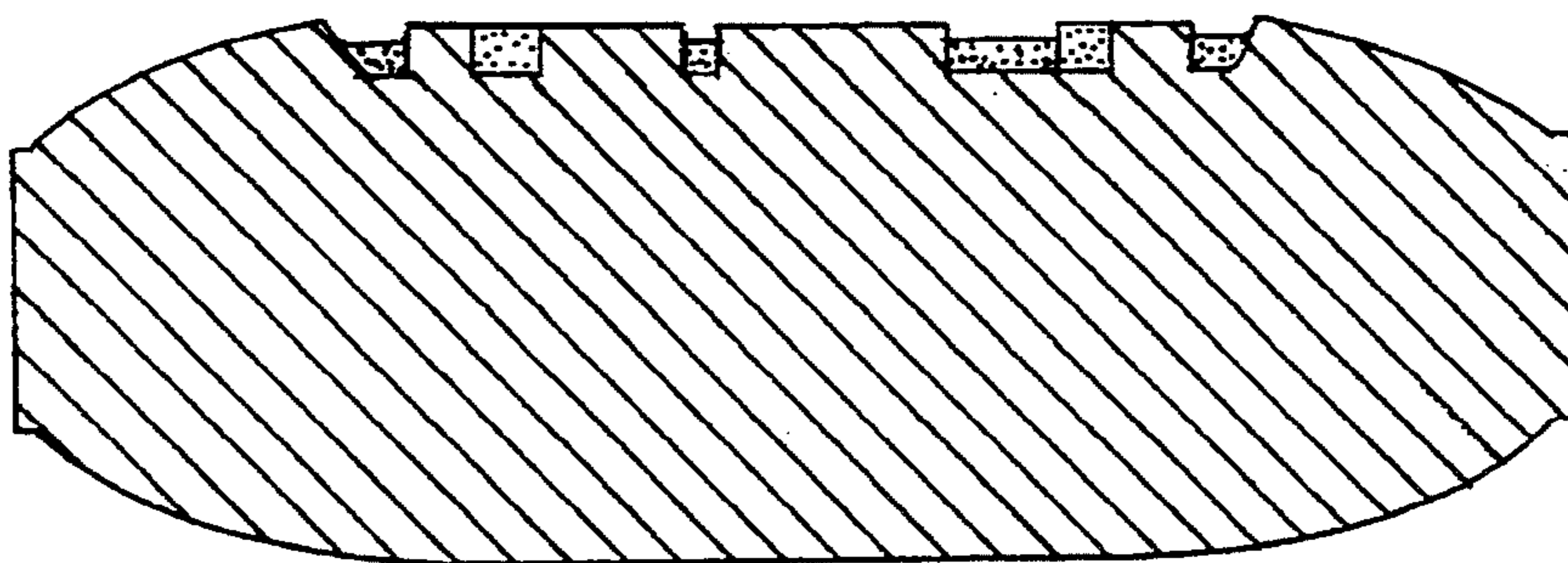

Fig. 6

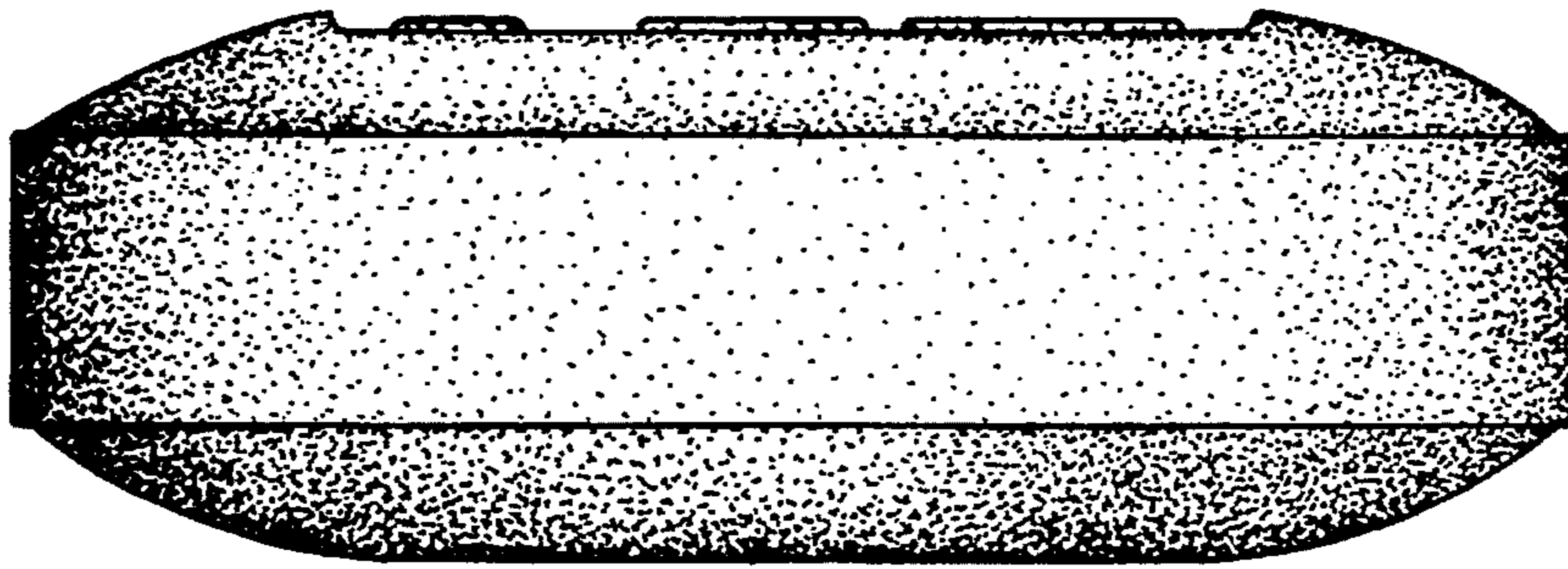

Fig. 7