



US00D359525S

# United States Patent [19]

[11] Patent Number: **Des. 359,525**

**Voldmester**

[45] Date of Patent: **\*\* Jun. 20, 1995**

[54] **TOY BUILDING ELEMENT**

[75] Inventor: **Mette Voldmester, Vejle, Denmark**

[73] Assignee: **Interlego AG, Baar, Switzerland**

[\*\*] Term: **14 Years**

[21] Appl. No.: **29,100**

[22] Filed: **Sep. 29, 1994**

[52] U.S. Cl. .... **D21/108; D21/165**

[58] Field of Search ..... **D21/108, 59, 161, 162, D21/165, 190; 446/93, 95, 97, 100, 121, 125, 128**

[56] **References Cited**

**U.S. PATENT DOCUMENTS**

D. 77,531	1/1929	Calleson	.....	D21/165
D. 141,972	8/1945	Wolf	.....	D21/165
D. 281,519	11/1985	Pedersen	.....	D21/108
2,795,421	6/1957	Toth	.....	446/97
4,186,515	2/1980	Ogawa	.....	446/95

**OTHER PUBLICATIONS**

Tyco Toy Catalog, 1987, p. 21 Head of Horse at bottom of page.

*Primary Examiner*—Theodore M. Shooman  
*Assistant Examiner*—R. Barkai  
*Attorney, Agent, or Firm*—Kane, Dalsimer, Sullivan, Kurucz, Levy, Eisele and Richard

[57] **CLAIM**

The ornamental design for the toy building element, as shown and described.

**DESCRIPTION**

FIG. 1 is a top perspective view of the toy building element showing my new design; FIG. 2 is a bottom perspective view thereof; FIG. 3 is a front elevational view thereof; FIG. 4 is a left side elevational view thereof, the right side being identical; FIG. 5 is a rear side elevational view thereof; FIG. 6 is a bottom plan view thereof; and, FIG. 7 is a top plan view thereof.

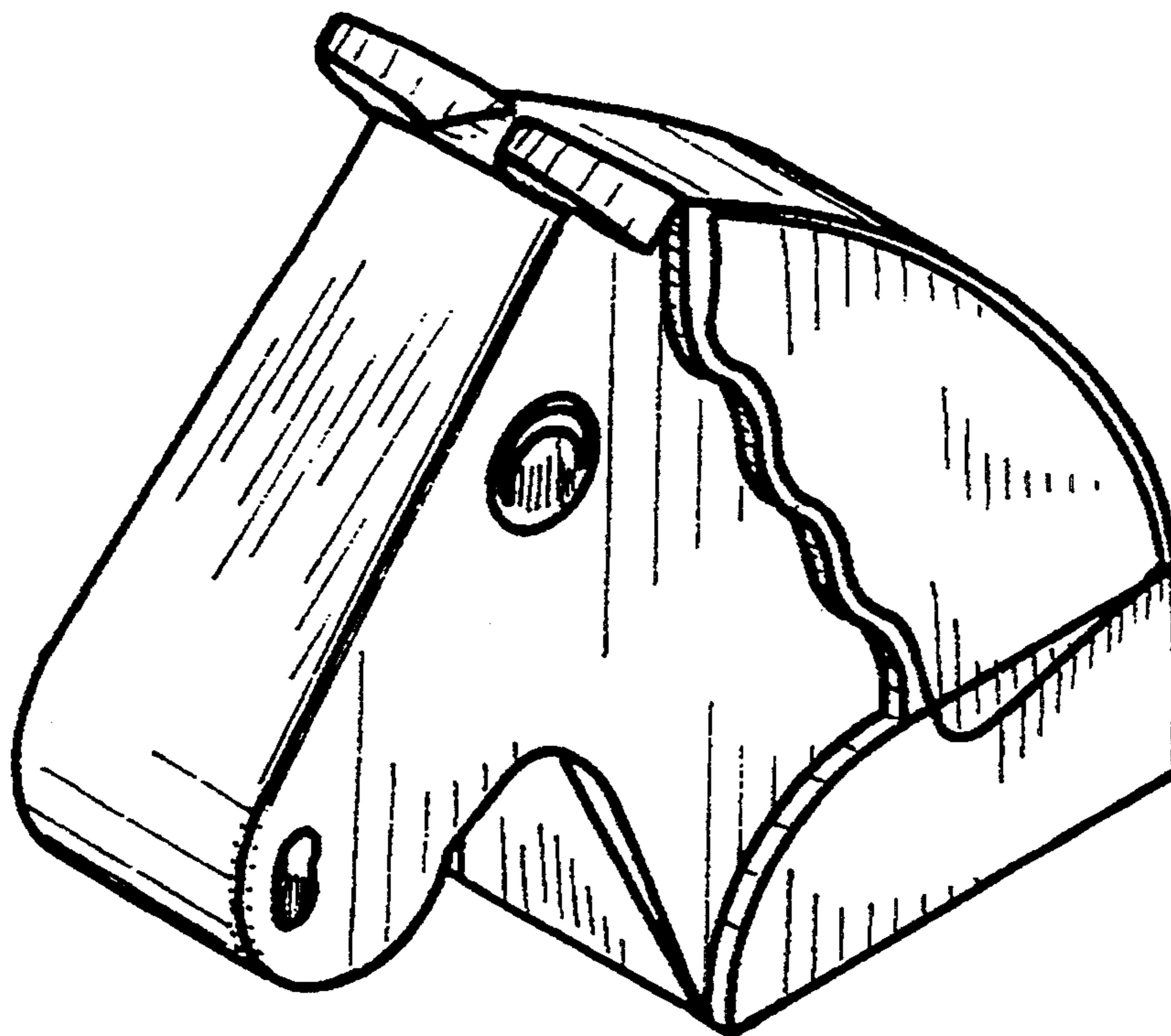

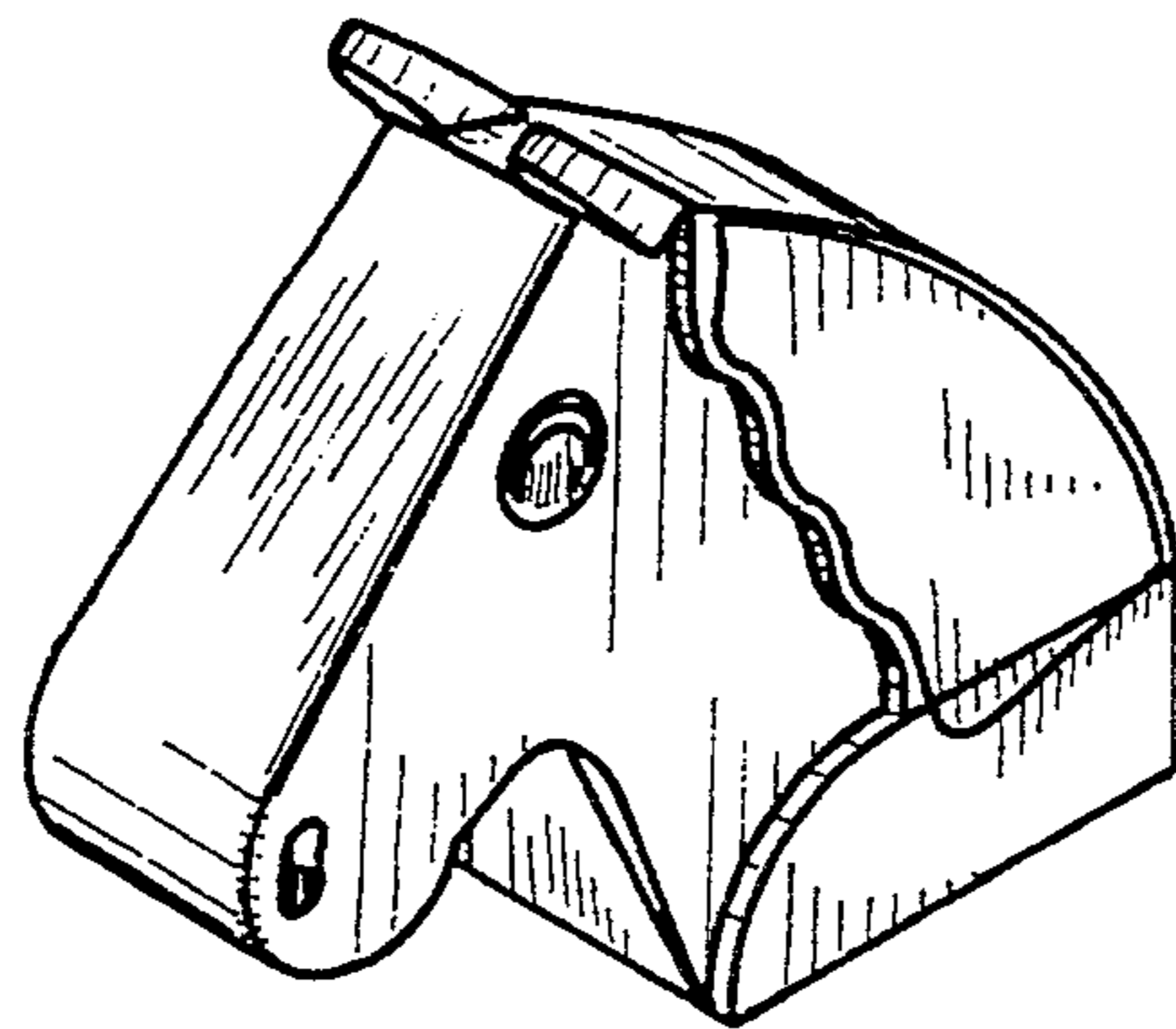

FIG. 1

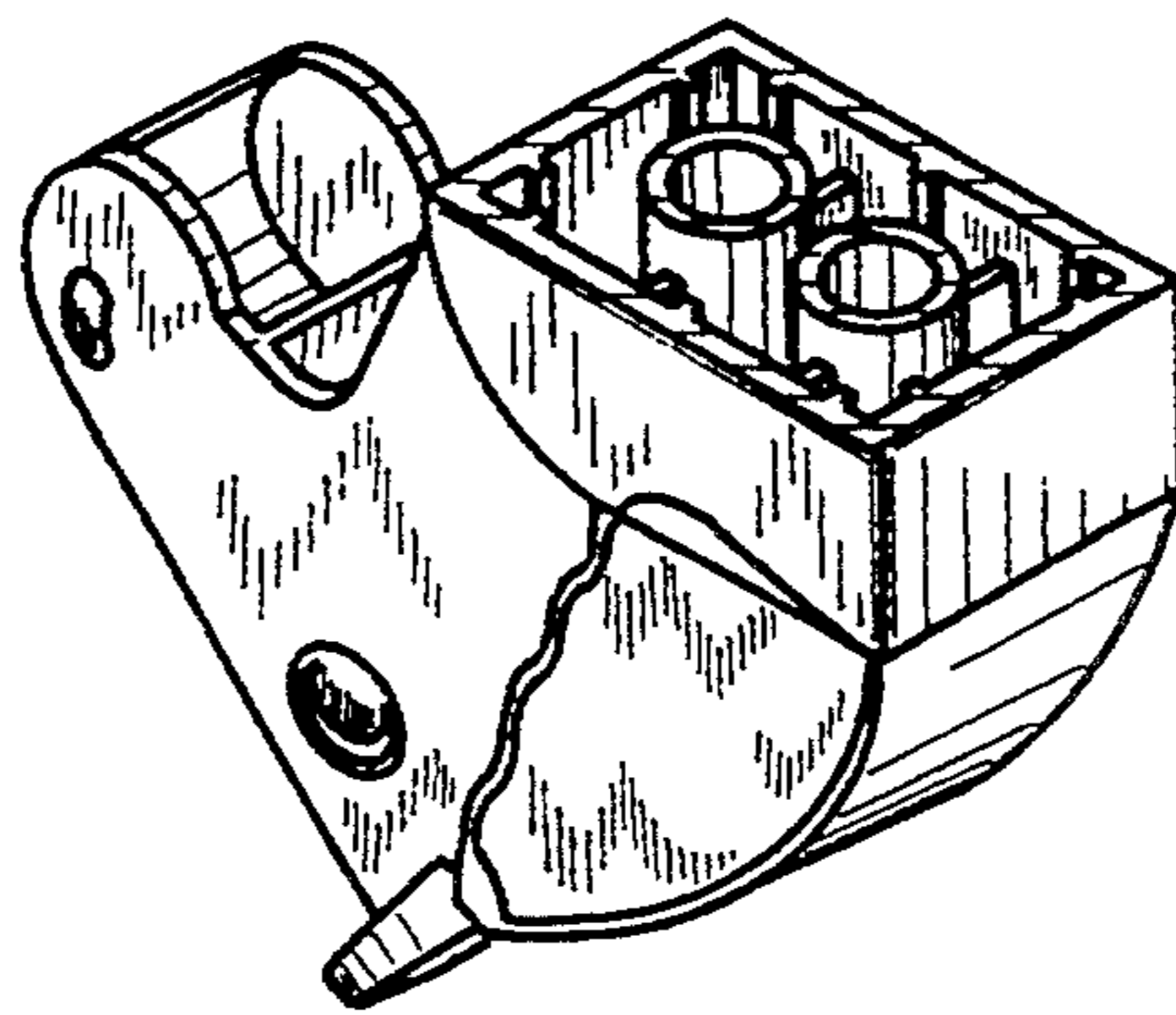

FIG. 2

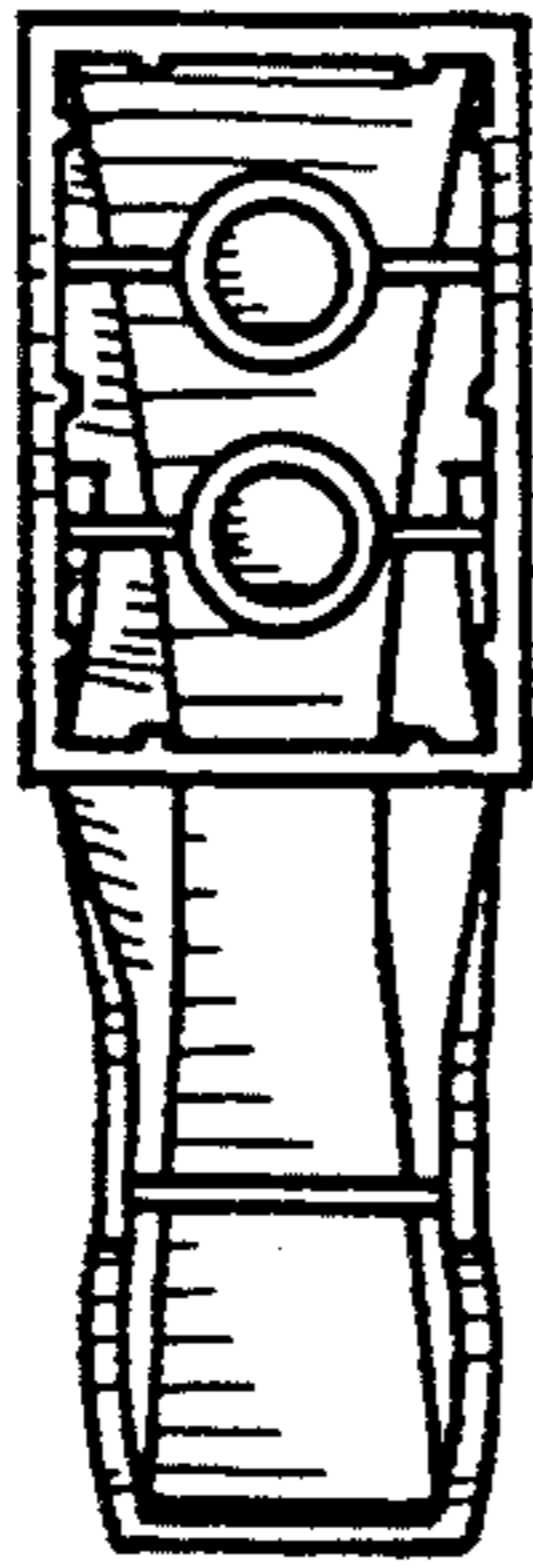

FIG. 6

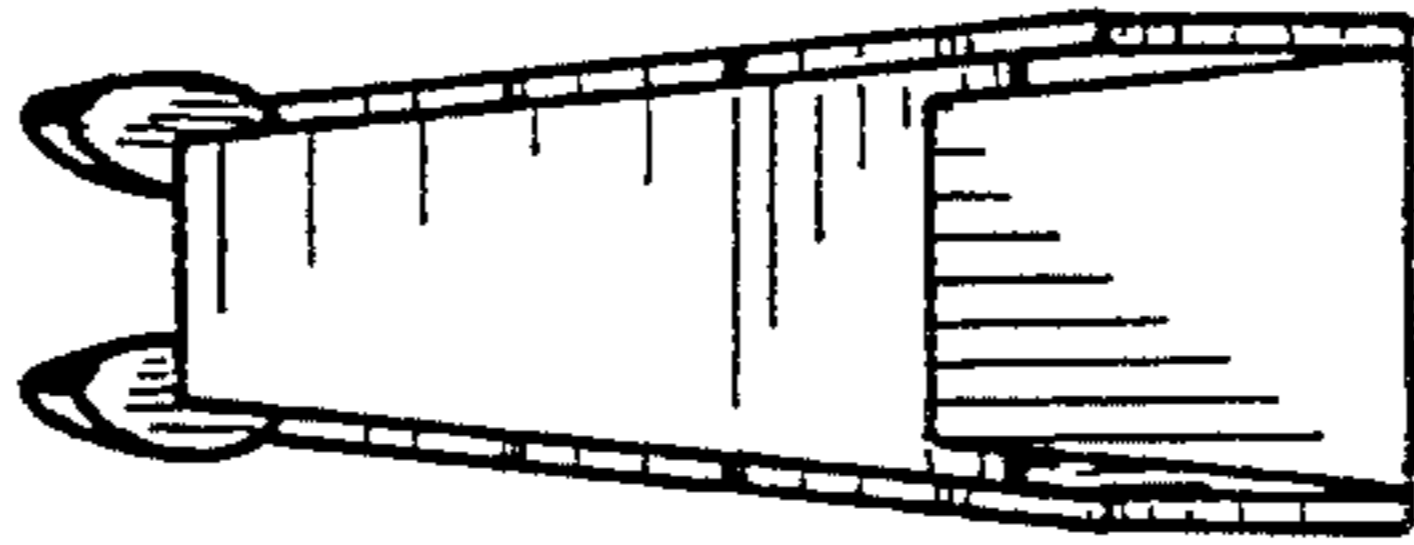

FIG. 3

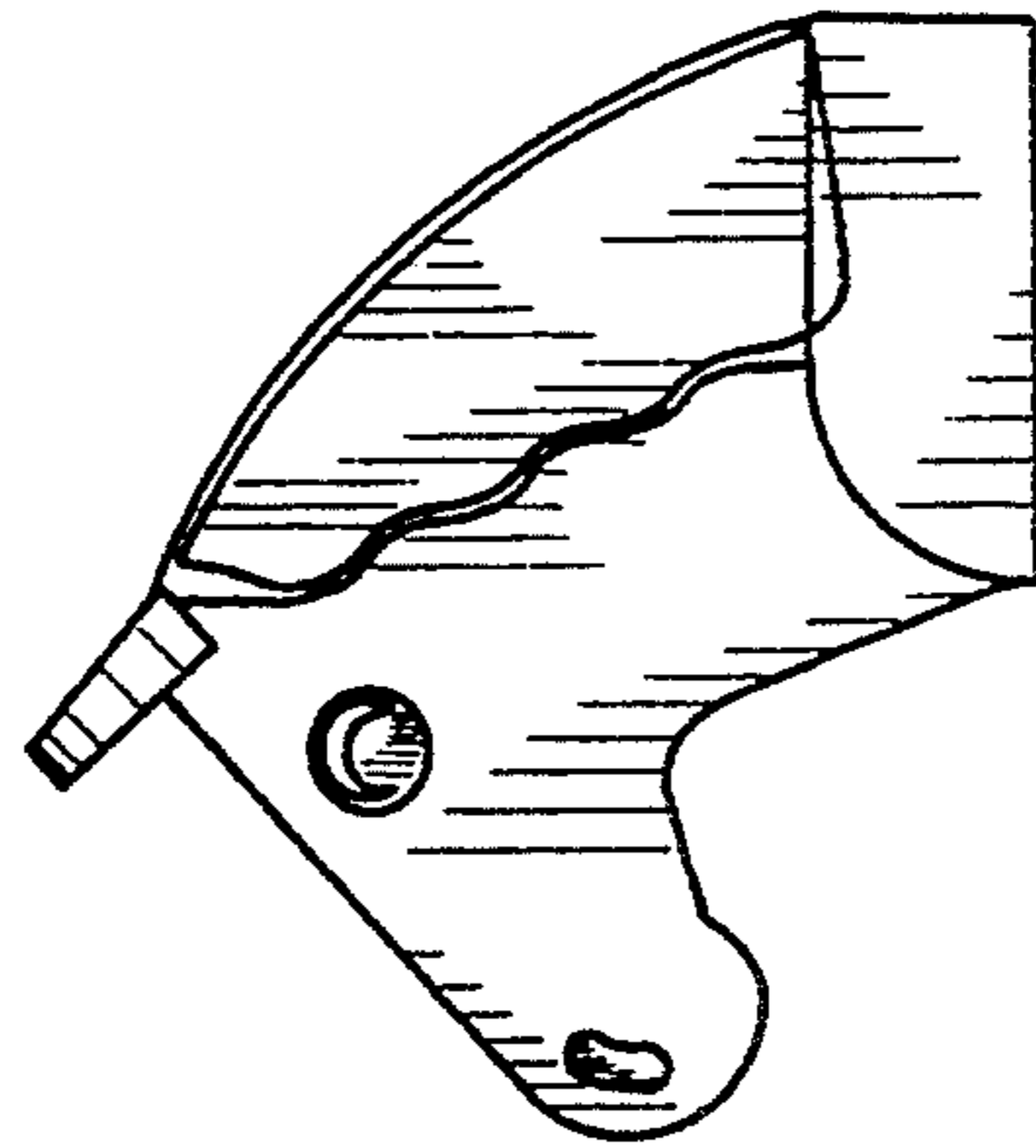

FIG. 4

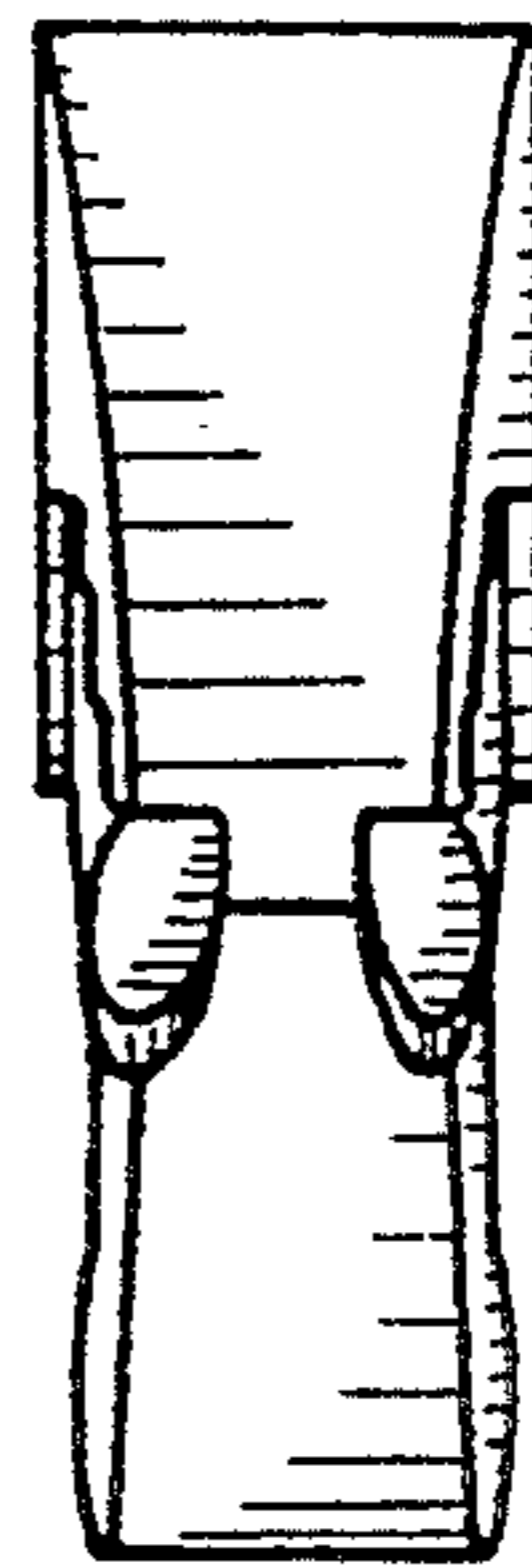

FIG. 7

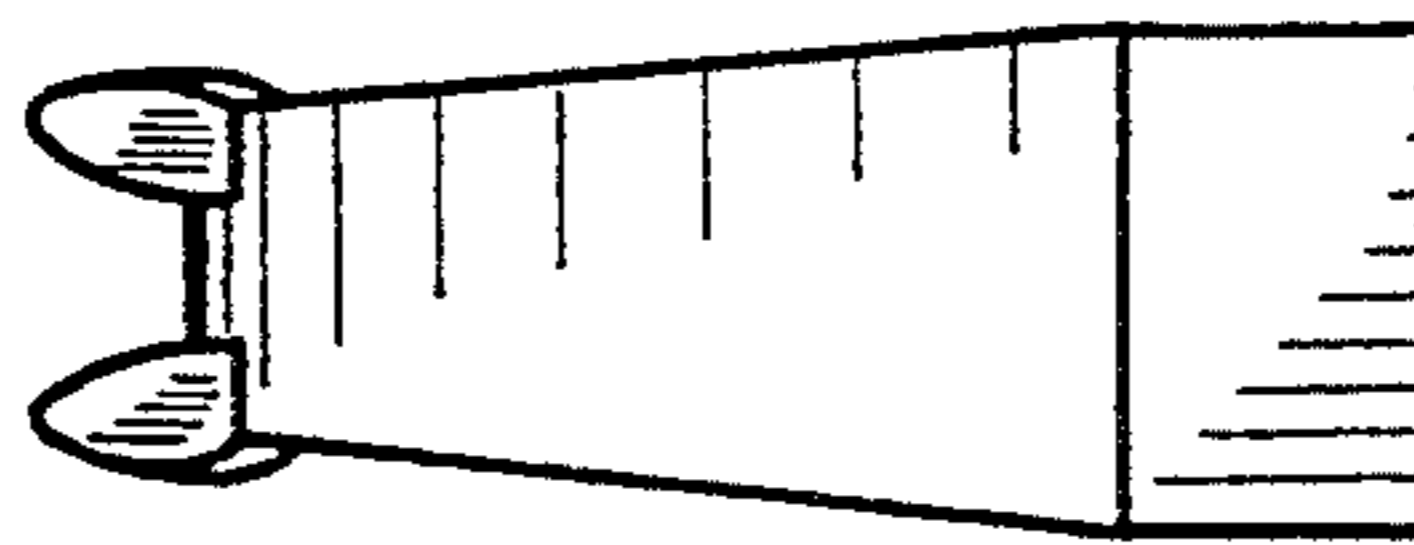

FIG. 5