



US00D359480S

United States Patent [19]

[11] Patent Number: **Des. 359,480**

Levine

[45] Date of Patent: **** Jun. 20, 1995**

[54] **TOP SURFACE OF A SET OF KEYS USED FOR ENGLISH AND JAPANESE SYMBOLS BASED ON INTERNATIONAL PHONETIC ASSOCIATION CODING IN A KEYBOARD CONFIGURATION**

[56] **References Cited**

U.S. PATENT DOCUMENTS

- D. 300,140 3/1989 Cain et al. D14/115
- 4,602,878 7/1986 Merner et al. 400/484 X
- 4,963,044 10/1990 Warner 400/472 X
- 5,288,158 2/1994 Matias 235/145 R X
- 5,352,050 10/1994 Choate 400/484 X

[76] Inventor: **Marliyn M. Levine, 3942 N. Oakland #241, Shorewood, Wis. 53211**

FOREIGN PATENT DOCUMENTS

- 0037726 3/1983 Japan 400/484

[**] Term: **14 Years**

Primary Examiner—Freda S. Nunn

[21] Appl. No.: **16,086**

[57] **CLAIM**

The ornamental design for a top surface of a set of keys used for English and Japanese symbols based on International Phonetic Association coding in a keyboard configuration, as shown.

[22] Filed: **Dec. 7, 1993**

DESCRIPTION

[52] U.S. Cl. **D14/115**

[58] Field of Search D14/100, 101, 106, 115; D18/1, 2, 7, 11, 12; 235/145 A, 145 R; 200/5 A, 5 R, 6 A, 6 R; 345/168; 341/22, 23; 364/708.1; 400/472, 479, 484-486, 488, 489, 109, 110, 682

The FIGURE is a top surface of a set of keys used for English and Japanese symbols based on International Phonetic Association coding in a keyboard configuration showing my new design.

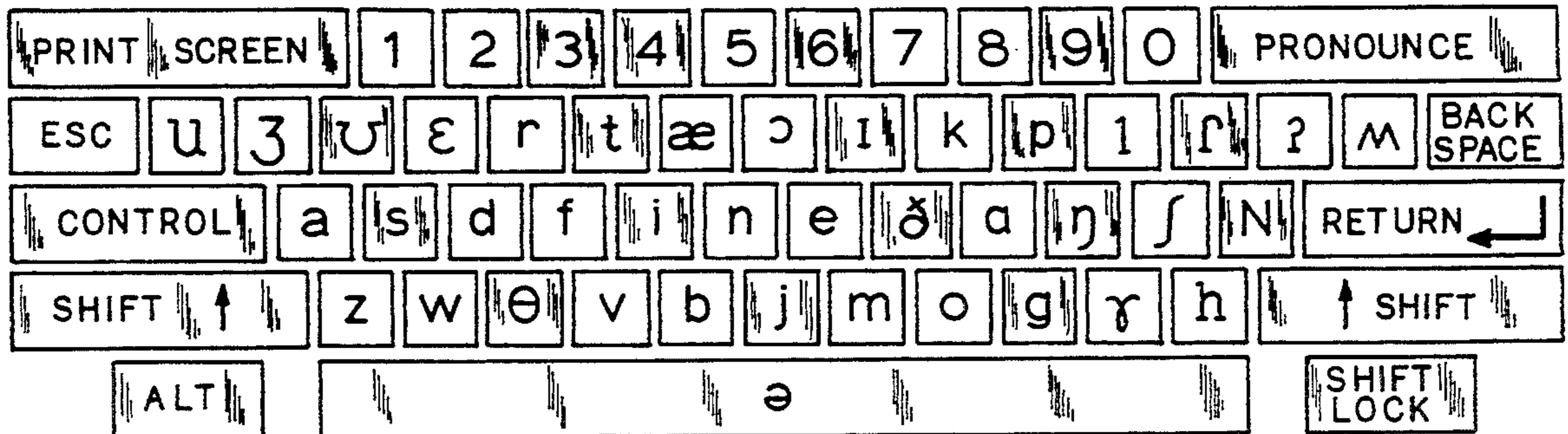

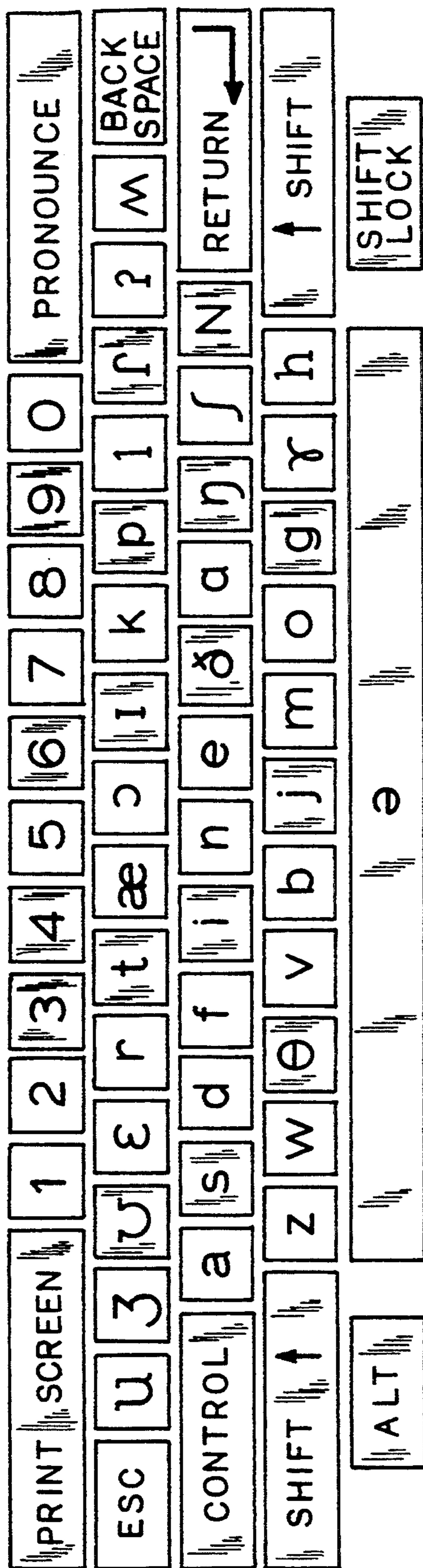

FIG. 1