



US00D359410S

United States Patent [19]

Domel et al.

[11] Patent Number: Des. 359,410

[45] Date of Patent: ** Jun. 20, 1995

[54] EXTERNALLY MOUNTED OPERATING
DEVICE FOR OPERATING WINDOW
BLINDS

[75] Inventors: Douglas R. Domel, Chatsworth,
Calif.; James C. Dow, Fort Collins,
Colo.

[73] Assignee: Harmonic Design, Inc., Chatsworth,
Calif.

[**] Term: 14 Years

[21] Appl. No.: 25,643

[22] Filed: Jul. 7, 1994

[52] U.S. Cl. D6/580; D6/575

[58] Field of Search D6/575-581;
160/1, 5, 7, 19, 38, 39, 168.1 P, 176.1 P, 178.1
R, 178.1 V, 331, 902

[56] References Cited

U.S. PATENT DOCUMENTS

2,788,481 4/1957 Lui et al. 160/331 X

4,031,944 6/1977 Morrison et al. 160/331
4,845,321 7/1989 Miki 160/331 X
4,914,360 4/1990 Hsieh et al. 160/331 X
5,270,629 12/1993 Hsieh 160/331 X

Primary Examiner—Louis S. Zarfes

Assistant Examiner—Monica A. Hannon

Attorney, Agent, or Firm—John L. Rogitz

[57] CLAIM

The ornamental design for an externally mounted oper-
ating device for operating window blinds, as shown and
described.

DESCRIPTION

FIG. 1 is a perspective view of an externally mounted
operating device for operating window blinds showing
our new design;

FIG. 2 is a front view thereof;

FIG. 3 is a top view thereof;

FIG. 4 is a bottom view thereof;

FIG. 5 is a left side view thereof;

FIG. 6 is a right side view thereof; and,

FIG. 7 is a rear view thereof.

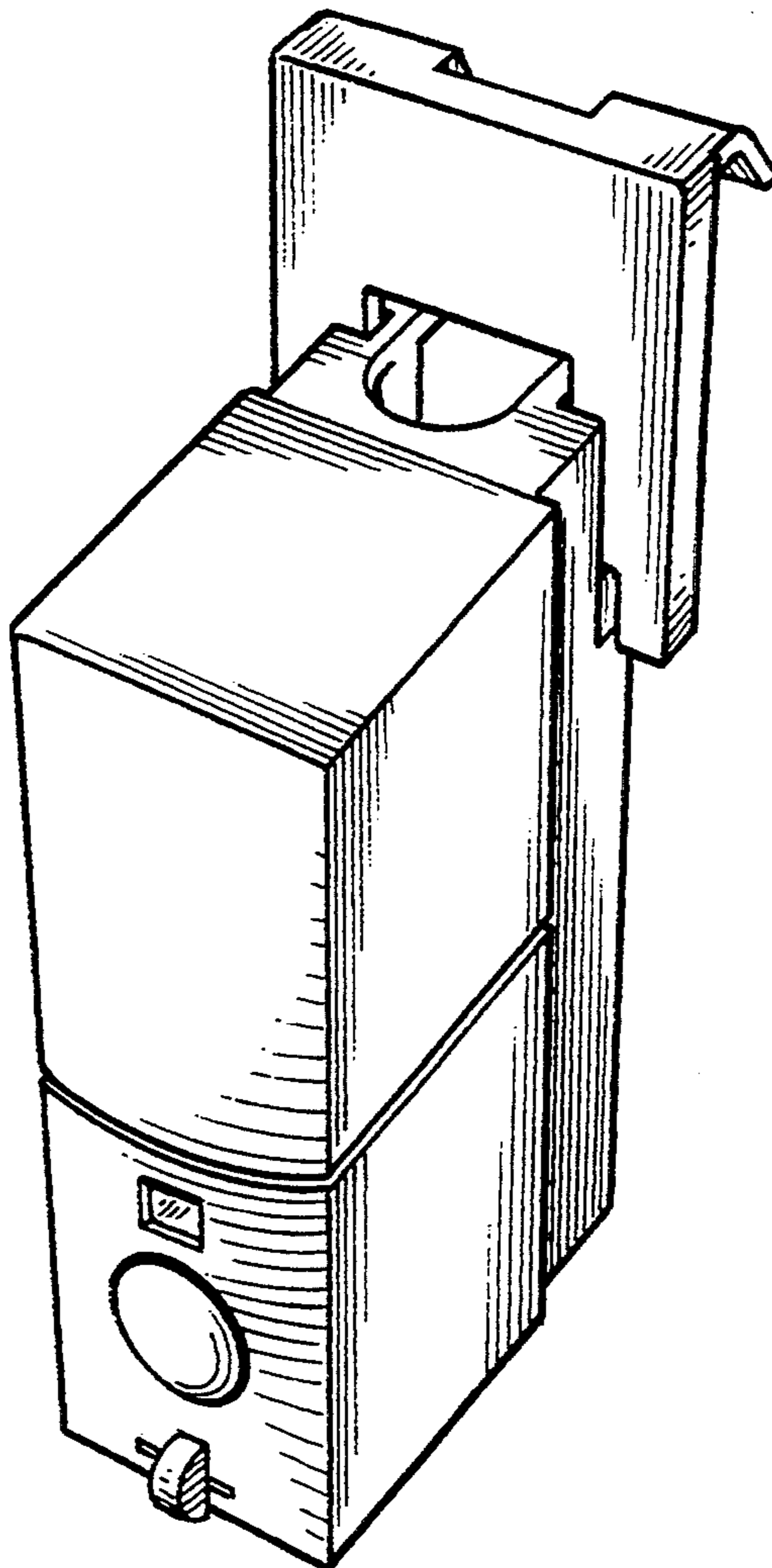

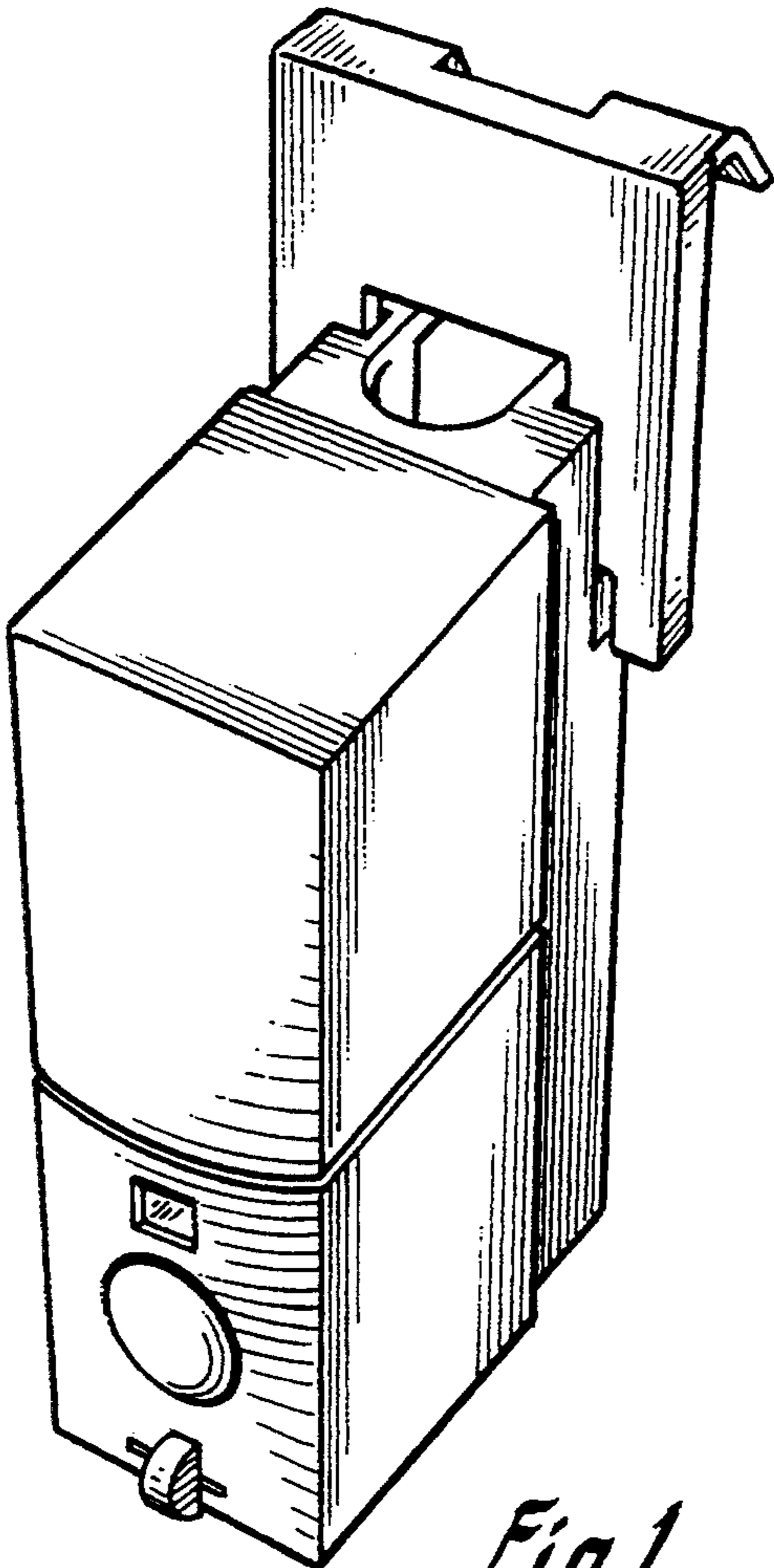

Fig. 1

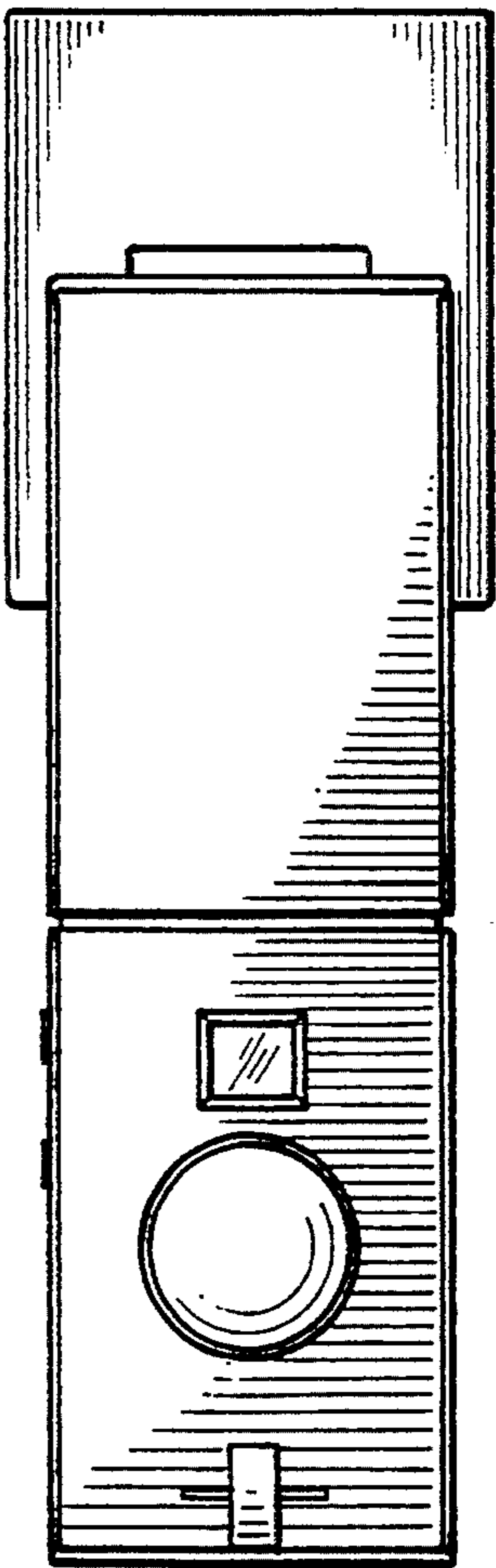

Fig. 2

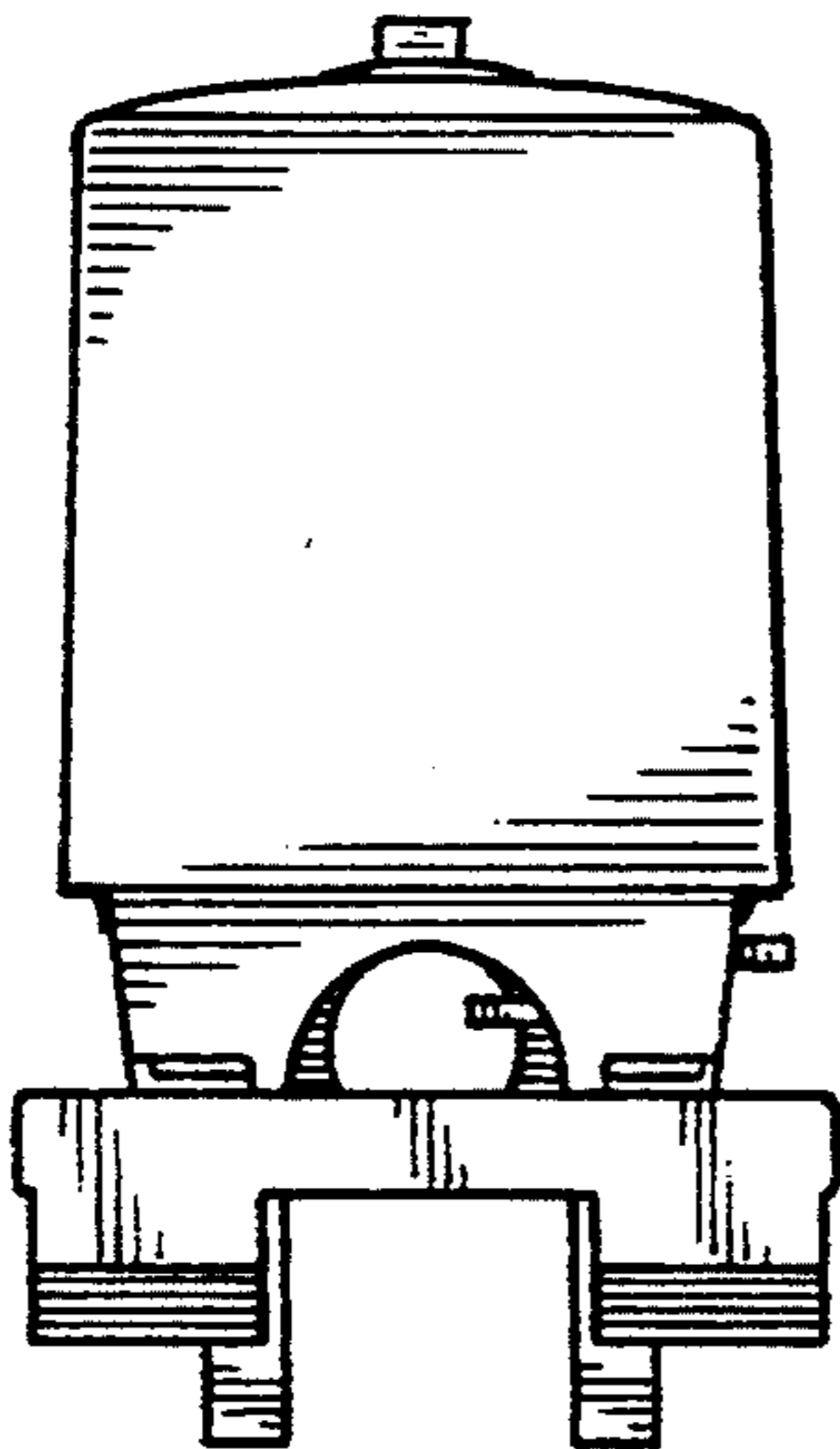

Fig. 3

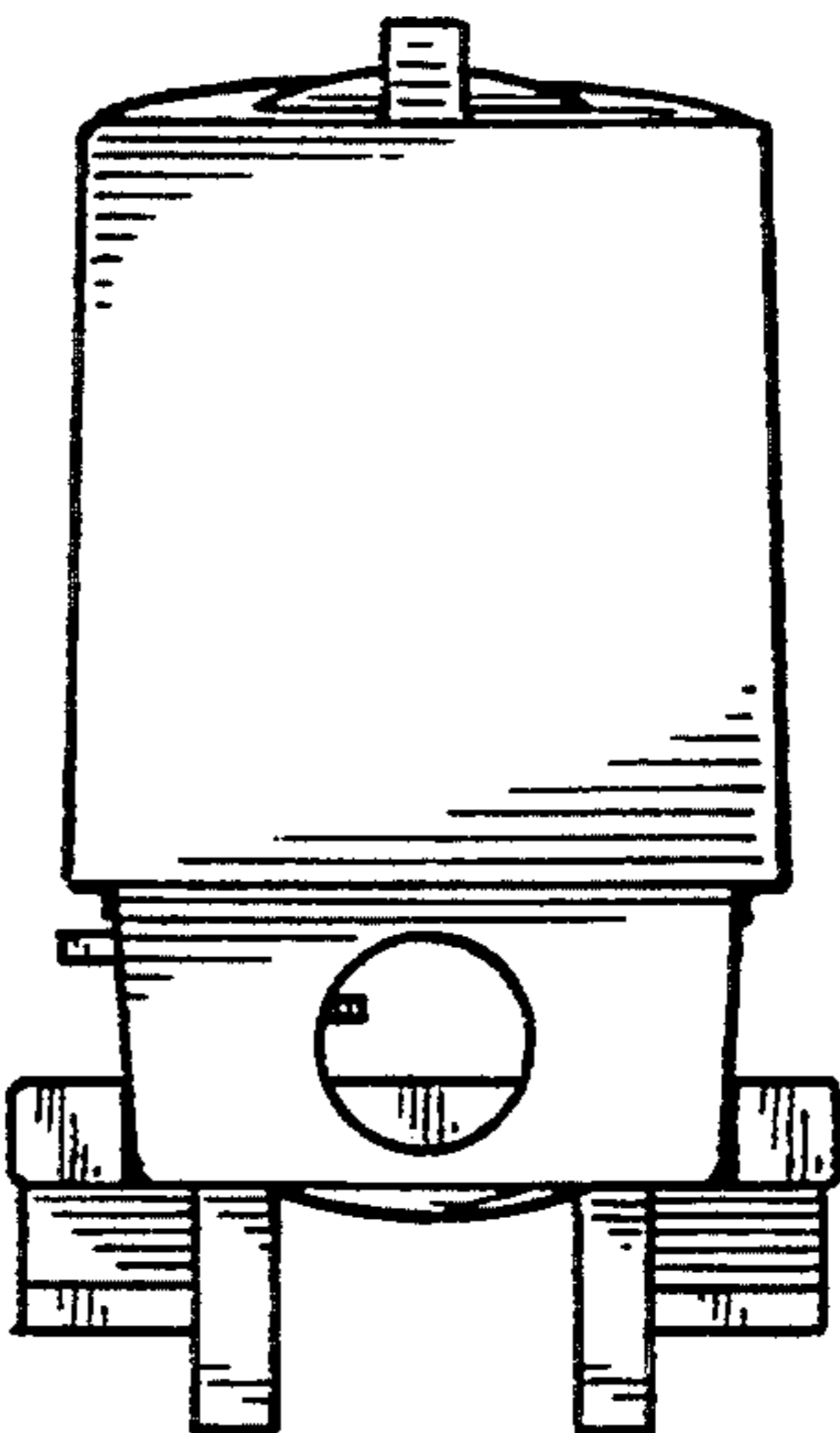

Fig. 4

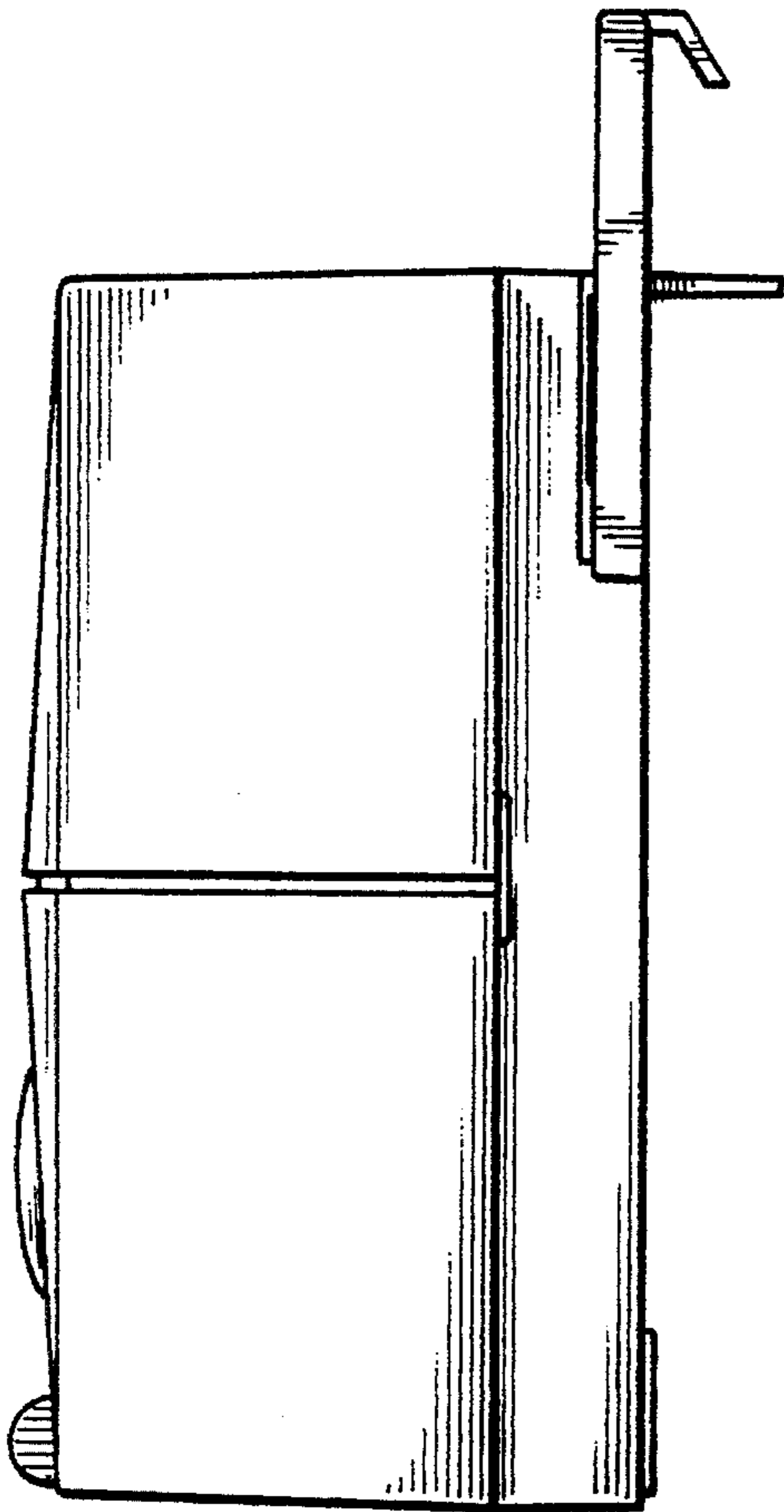

Fig. 5

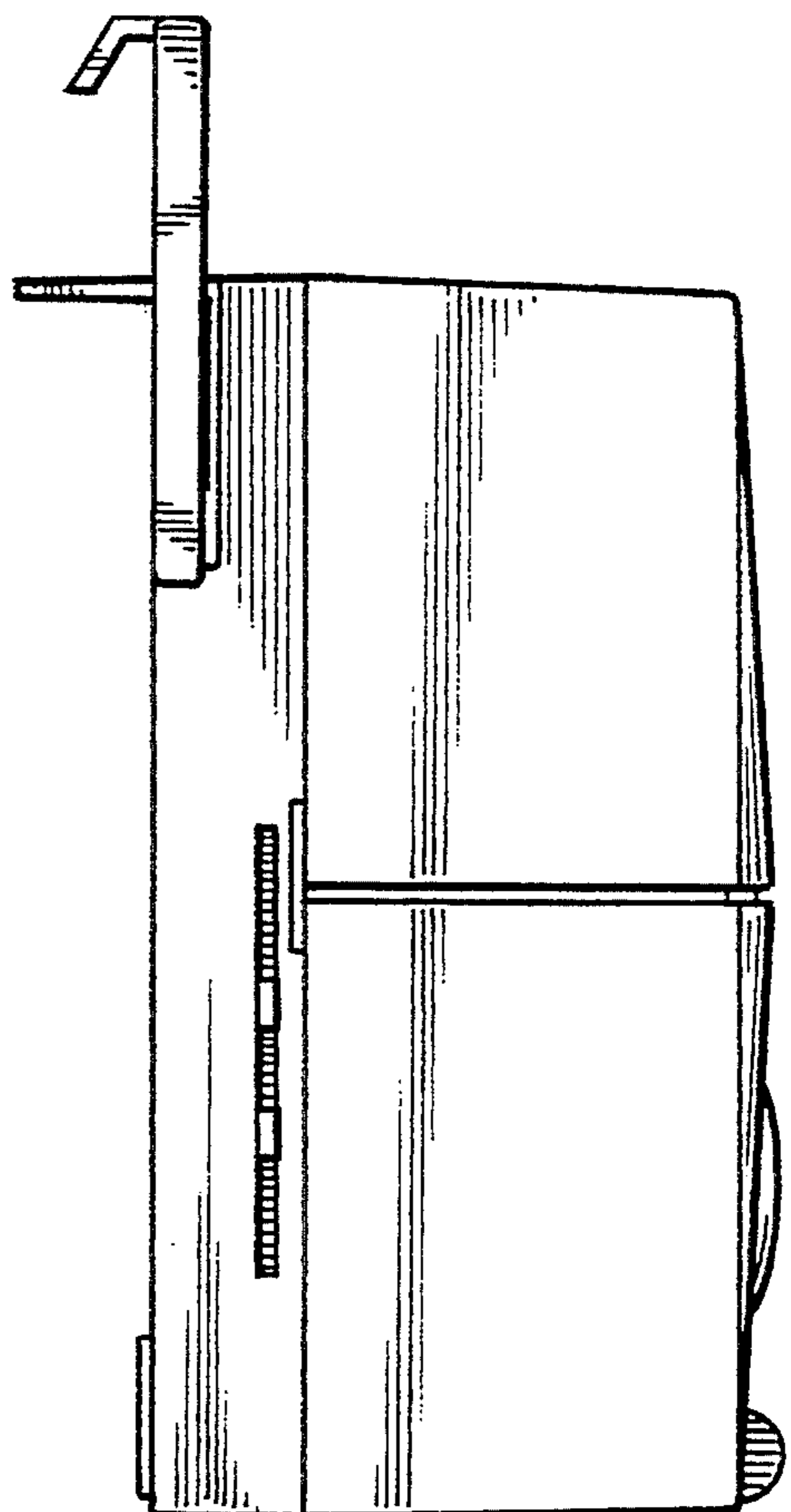

Fig. 6

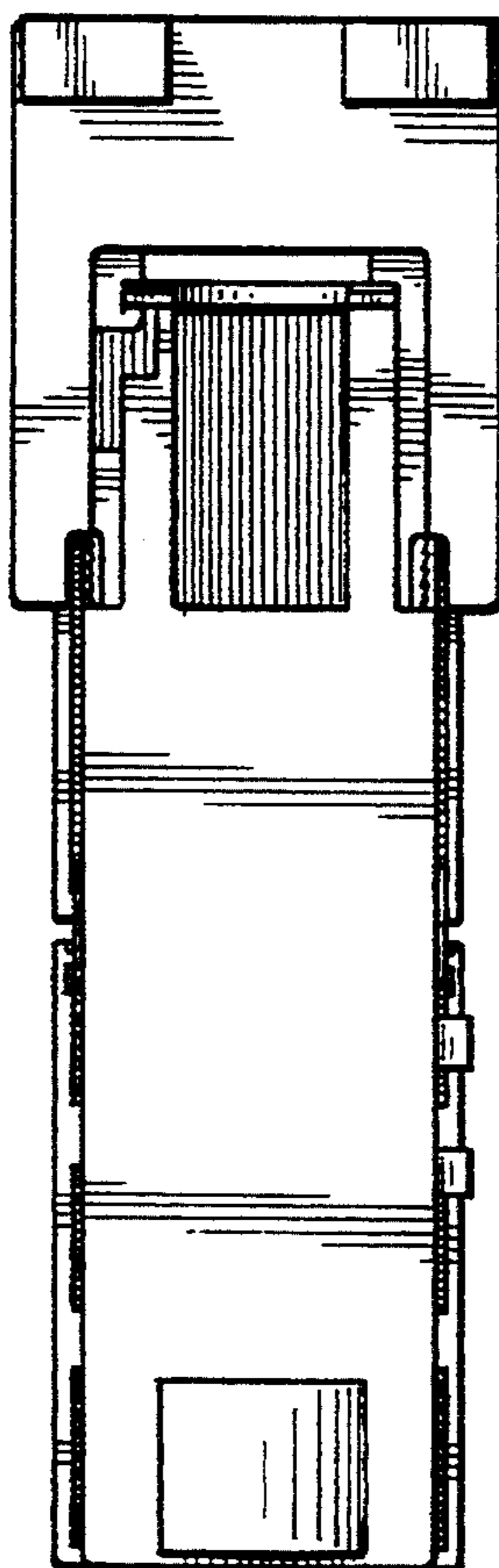

Fig. 7