



US00D359319S

# United States Patent [19]

[11] Patent Number: **Des. 359,319**

**Shuster**

[45] Date of Patent: **\*\* Jun. 13, 1995**

## [54] TOY FIGURE

[75] Inventor: **Brian Shuster**, Beverly Hills, Calif.

[73] Assignee: **Beverly Hills Producers Group**,  
Beverly Hills, Calif.

[\*\*] Term: **14 Years**

[21] Appl. No.: **18,871**

[22] Filed: **Feb. 14, 1994**

[52] U.S. Cl. .... **D21/148; D21/166**

[58] Field of Search ..... **D21/148, 149, 166, 171,  
D21/180; 446/97, 268, 313, 368, 369**

## [56] References Cited

### U.S. PATENT DOCUMENTS

D. 083,958	4/1931	DeHuff	.....	D21/180
D. 206,722	1/1967	Mulvihill	.....	D21/166
D. 268,692	4/1983	Thorndike	.....	D21/148
D. 281,799	12/1985	Routzong et al.	.....	D21/148
D. 321,385	11/1991	Hudson	.....	D21/148
D. 341,858	11/1993	Stewart	.....	D21/166

## OTHER PUBLICATIONS

Gifts-Decorative Accessories, Jul. 1982 p. 123 "ET",  
right.

Video Review, Mar. 1989 p. 51 "Mac".

*Primary Examiner*—Terry A. Wallace

*Assistant Examiner*—Sandra Morris

*Attorney, Agent, or Firm*—Roy A. Ekstrand

## [57] CLAIM

The ornamental design for a toy figure, as shown and  
described.

## DESCRIPTION

FIG. 1 sets forth a front view of a toy figure showing  
the present invention new design;  
FIG. 2 is a right side view thereof;  
FIG. 3 is a left side view thereof;  
FIG. 4 is a rear view thereof;  
FIG. 5 is a top view thereof; and,  
FIG. 6 is a bottom view thereof.



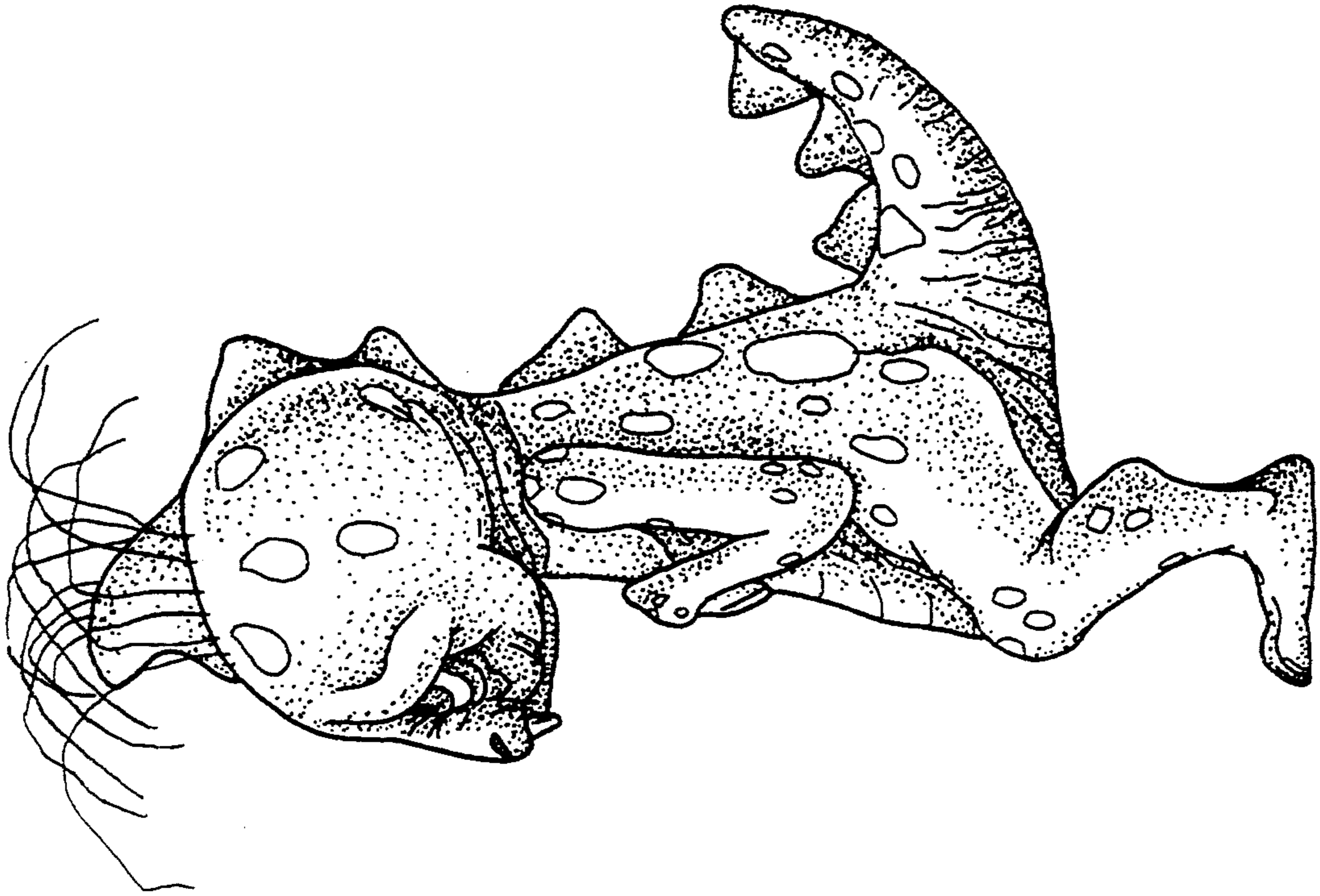

FIG. 2

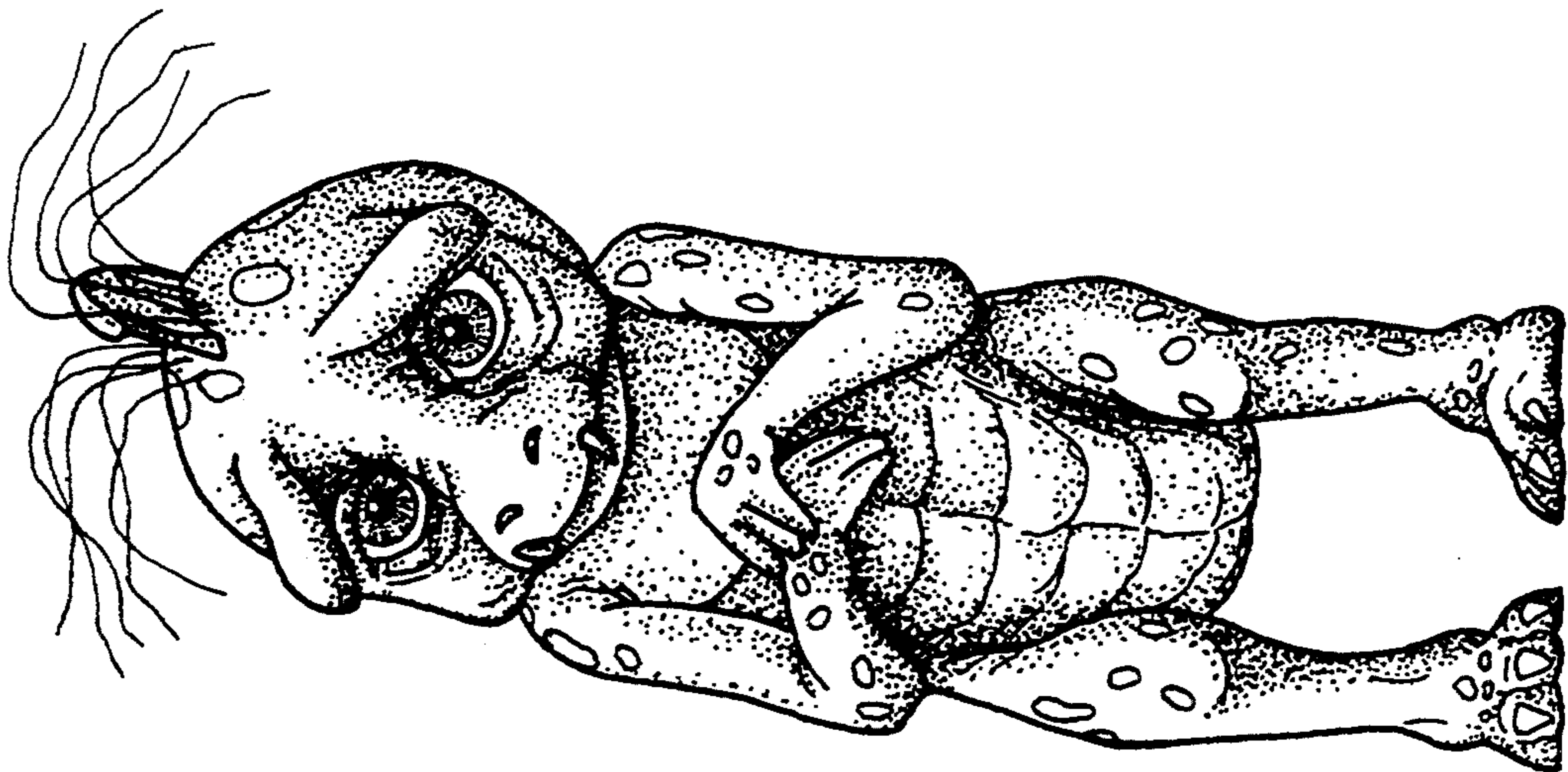

FIG. 1

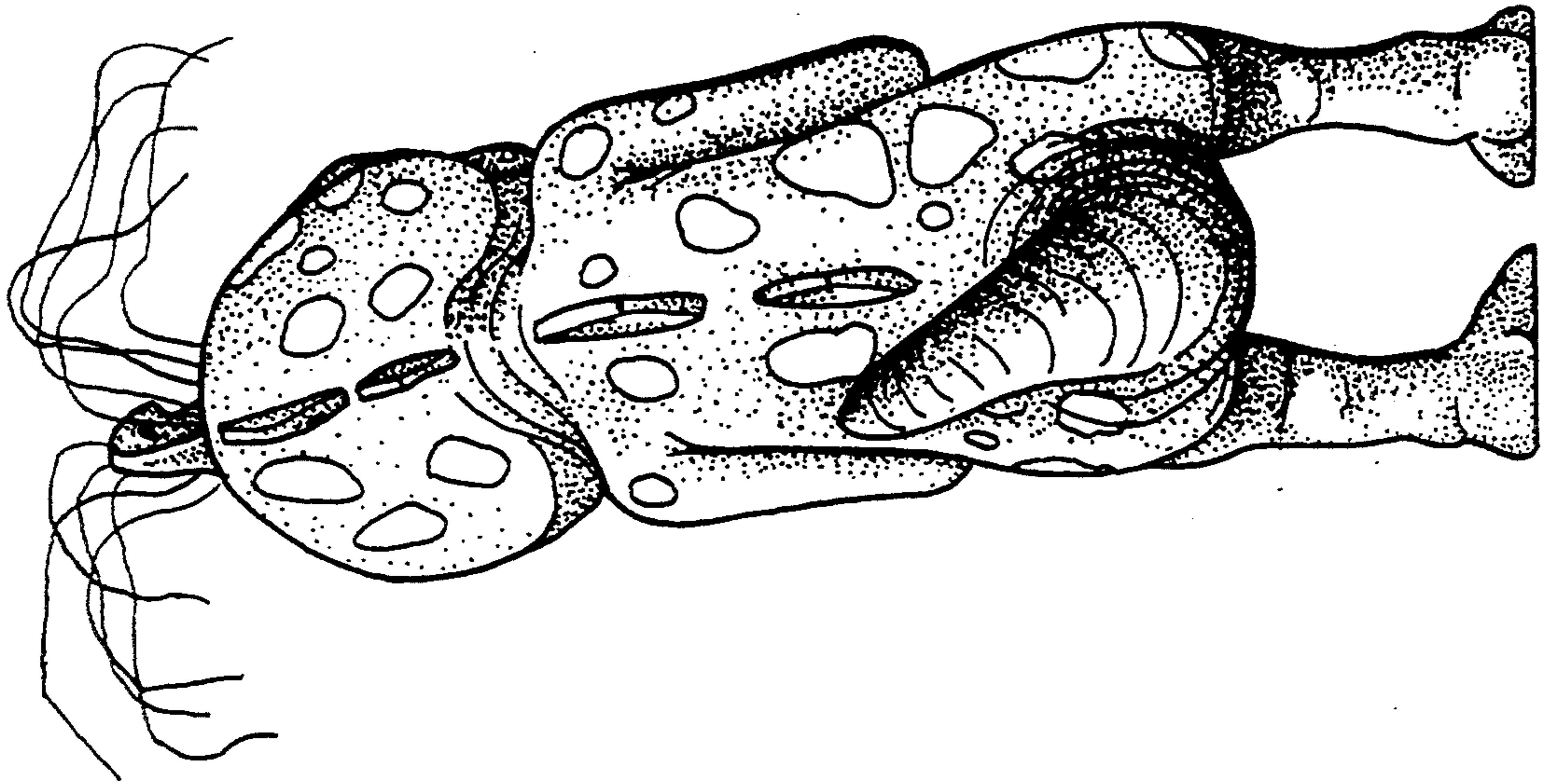

FIG. 4

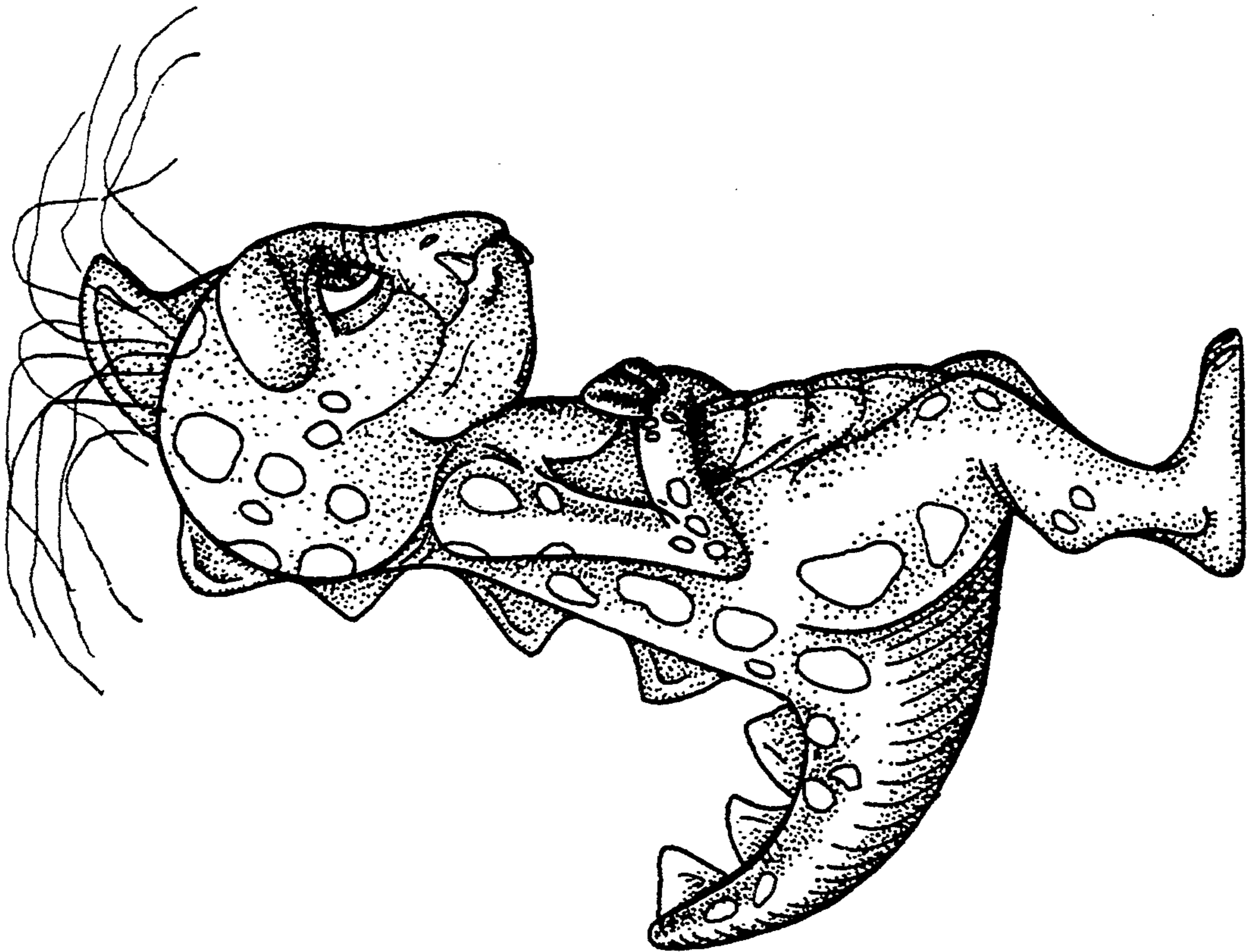

FIG. 3

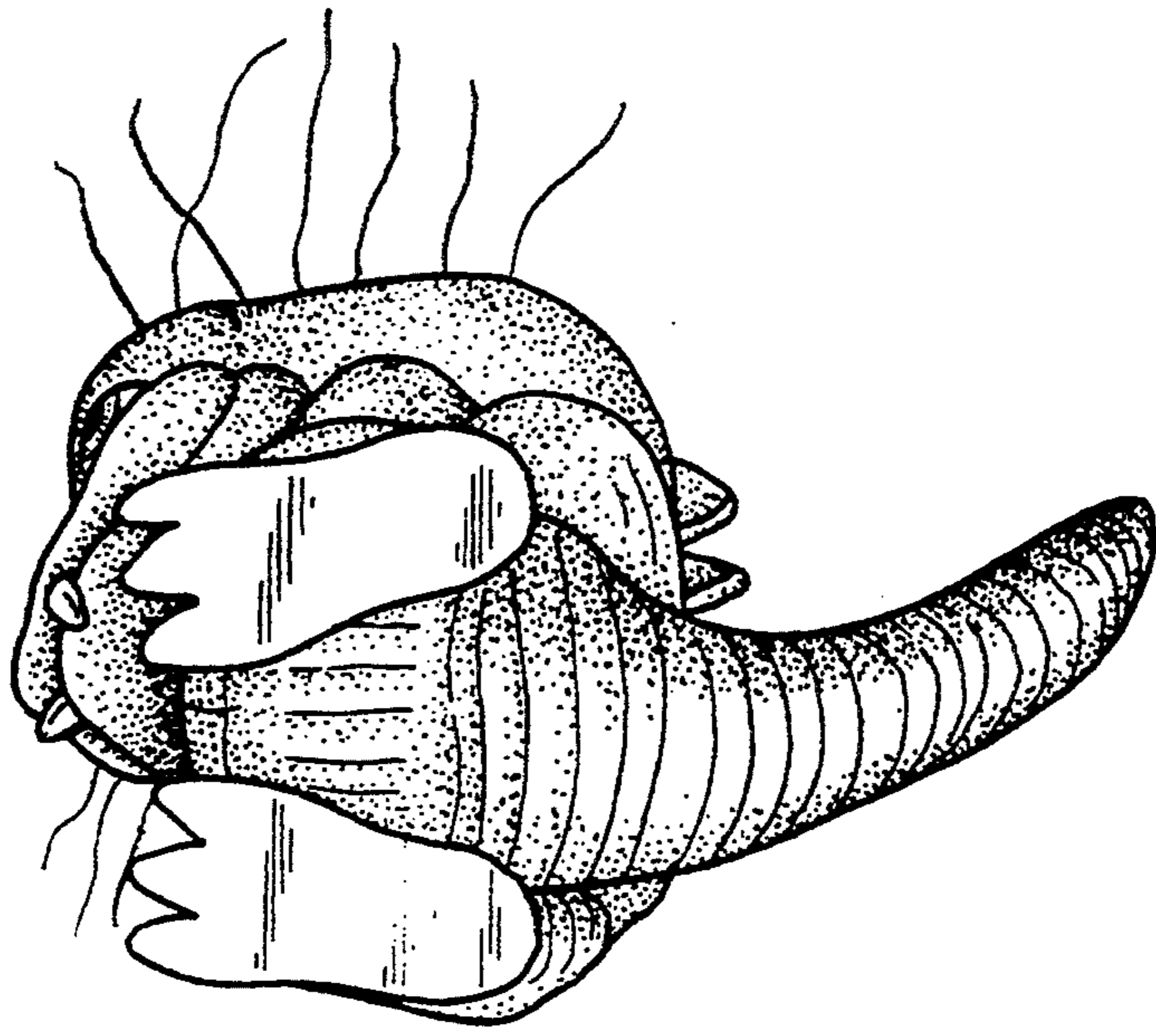

FIG. 6

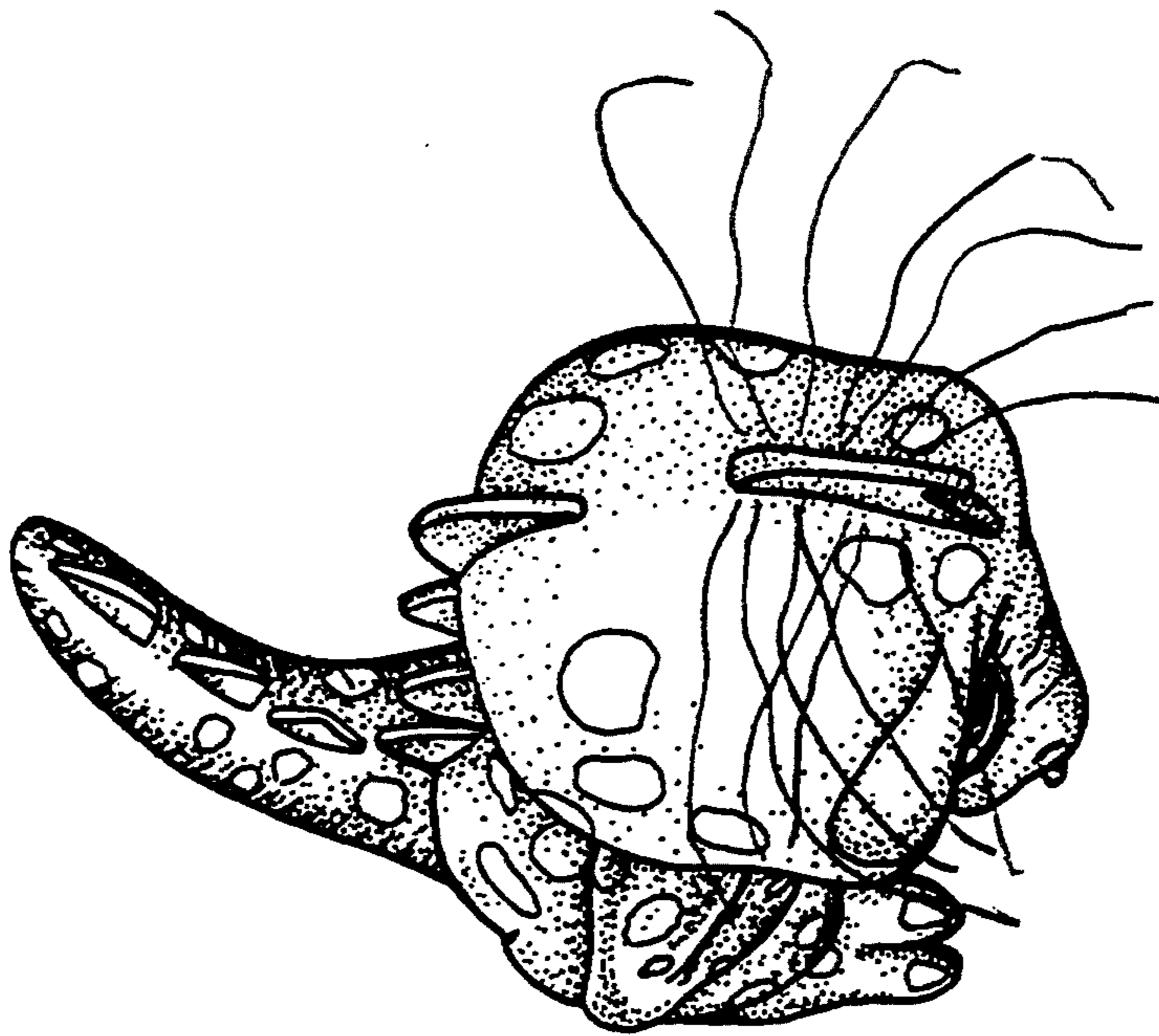

FIG. 5