



US00D359253S

# United States Patent [19]

[11] Patent Number: **Des. 359,253**

Luttrull et al.

[45] Date of Patent: **\*\* Jun. 13, 1995**

[54] INFORMATION DISPLAY SIGN MOUNTED ON VEHICLES

- D. 288,101 2/1982 Rohrer ..... D20/10
- D. 301,721 6/1989 Myshyniuk ..... D20/10
- D. 313,431 1/1991 Jaskiel, Jr. et al. .... D20/10
- 4,574,269 3/1986 Miller .
- 4,833,443 5/1989 Siew .
- 4,949,071 8/1990 Hutchison .

[76] Inventors: **Wendell R. Luttrull**, 3913 Loreta Way, Sacramento, Calif. 95828;  
**David Edes**, 3135 Gladys Ave., Sacramento, Calif. 95691

[\*\*] Term: **14 Years**

*Primary Examiner*—James M. Gandy  
*Assistant Examiner*—Marcus Jackson  
*Attorney, Agent, or Firm*—Terry M. Gernstein

[21] Appl. No.: **25,620**

[57] **CLAIM**

[22] Filed: **Jul. 7, 1994**

The ornamental design for an information display sign mounted on vehicles, as shown and described.

[52] U.S. Cl. .... **D10/114; D20/10**

[58] Field of Search ..... D20/10, 19, 20, 21, D20/39, 42, 41; 40/1, 124, 124.1, 152, 152.1, 584, 591, 592, 593, 624

**DESCRIPTION**

[56] **References Cited**

**U.S. PATENT DOCUMENTS**

- D. 16,868 2/1928 Anderson ..... D20/41
- D. 212,407 10/1968 Marsden ..... D20/10
- D. 219,198 11/1970 Rex ..... D20/10
- D. 279,201 6/1985 Shuman ..... D20/10

FIG. 1 is a perspective view of the information display sign mounted on vehicles showing our new design; FIG. 2 is a front elevational view thereof; FIG. 3 is a rear elevational view thereof; FIG. 4 is a side elevational view thereof, the side opposite being a mirror image of the side shown in FIG. 4; FIG. 5 is a top plan view thereof; and, FIG. 6 is a bottom plan view thereof.

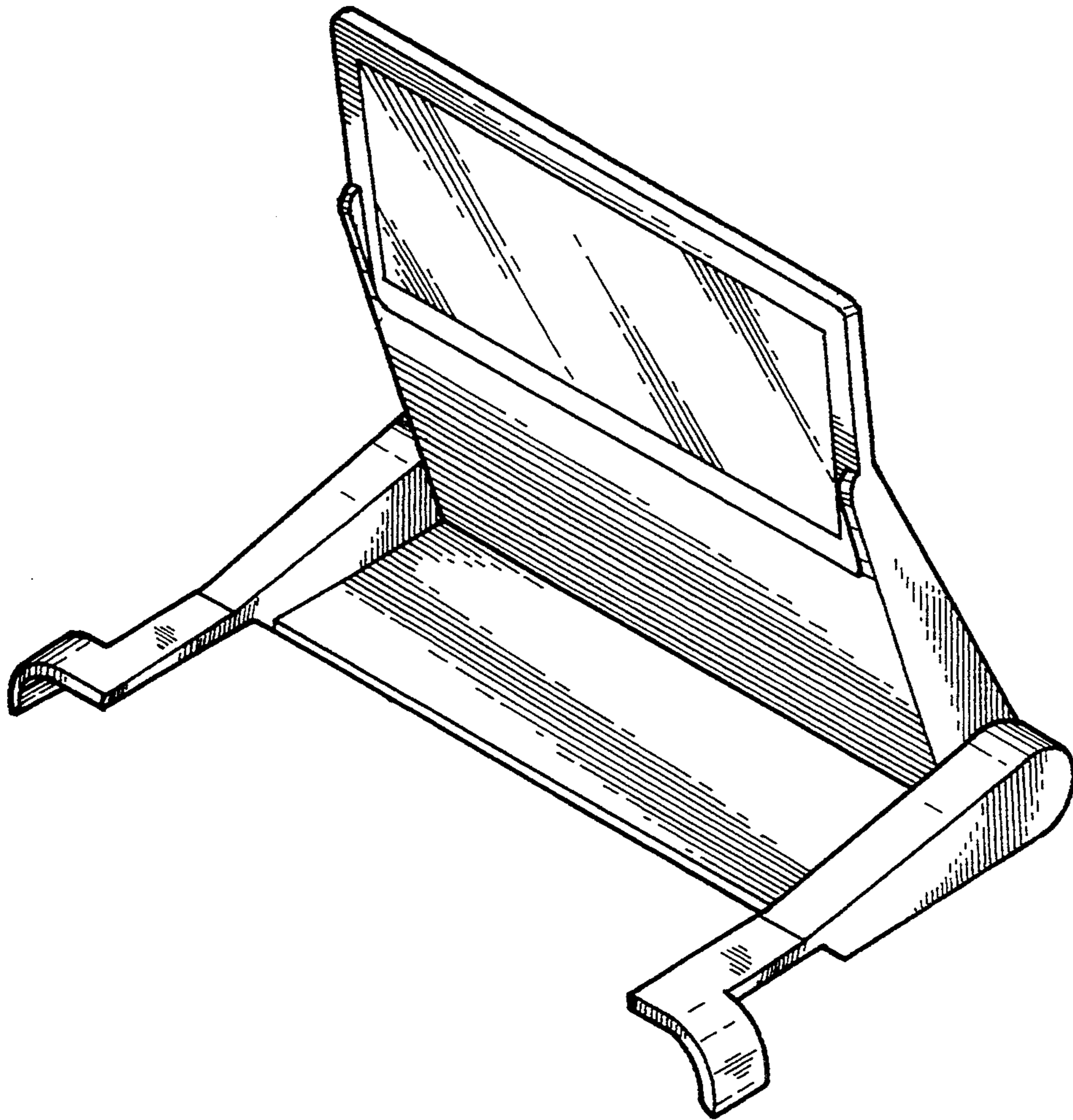
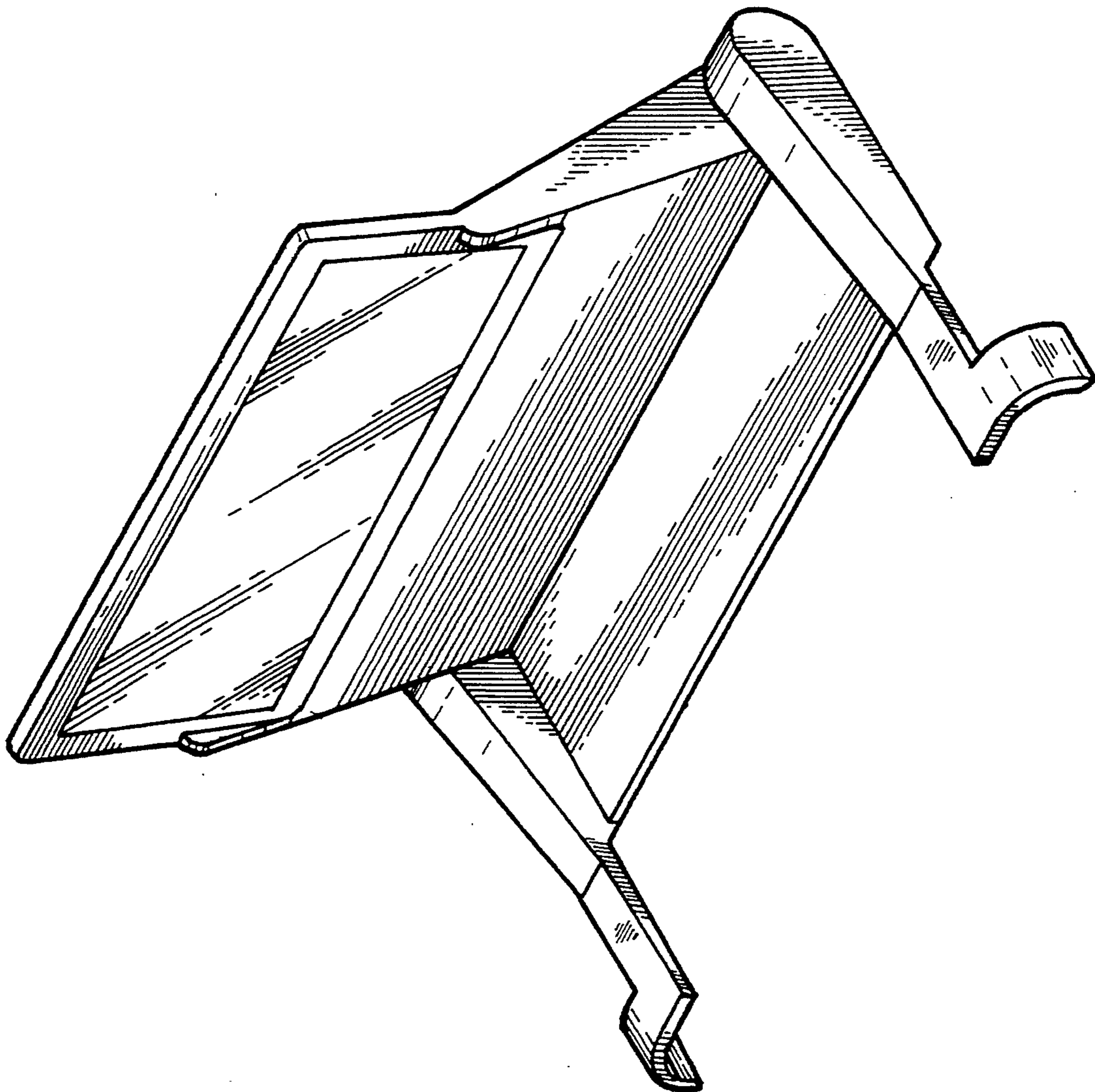

FIG. 1



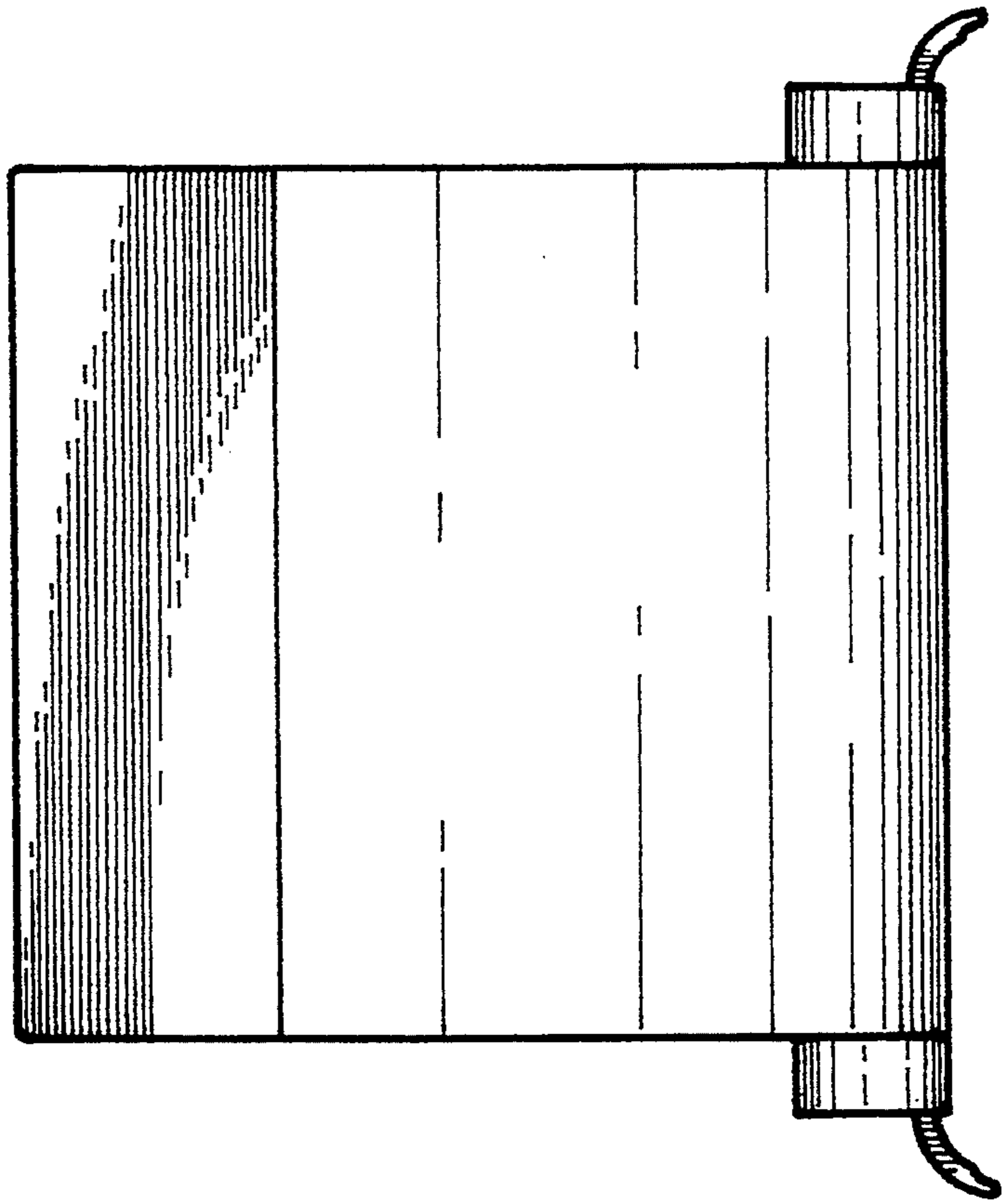

FIG. 3

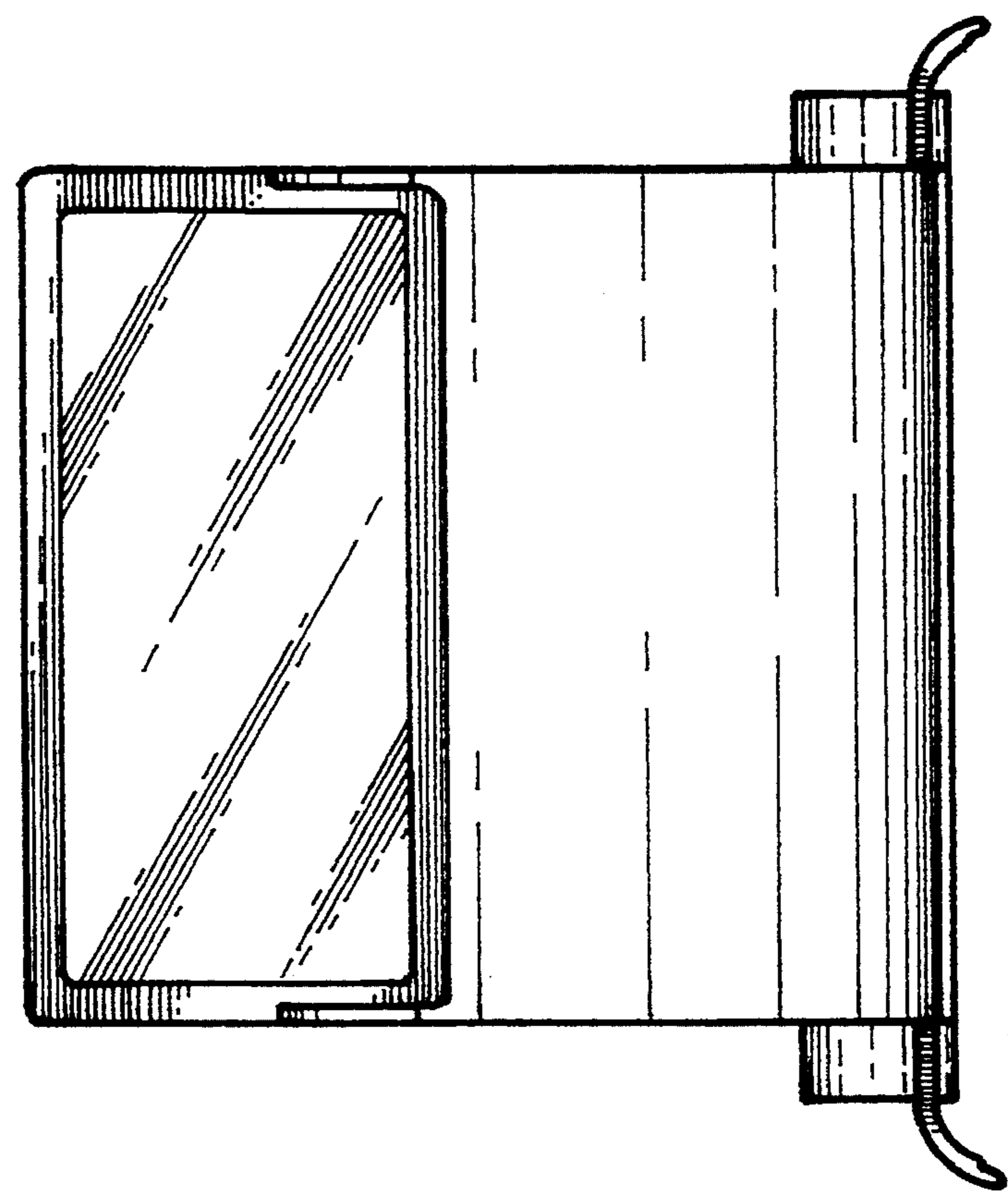

FIG. 2



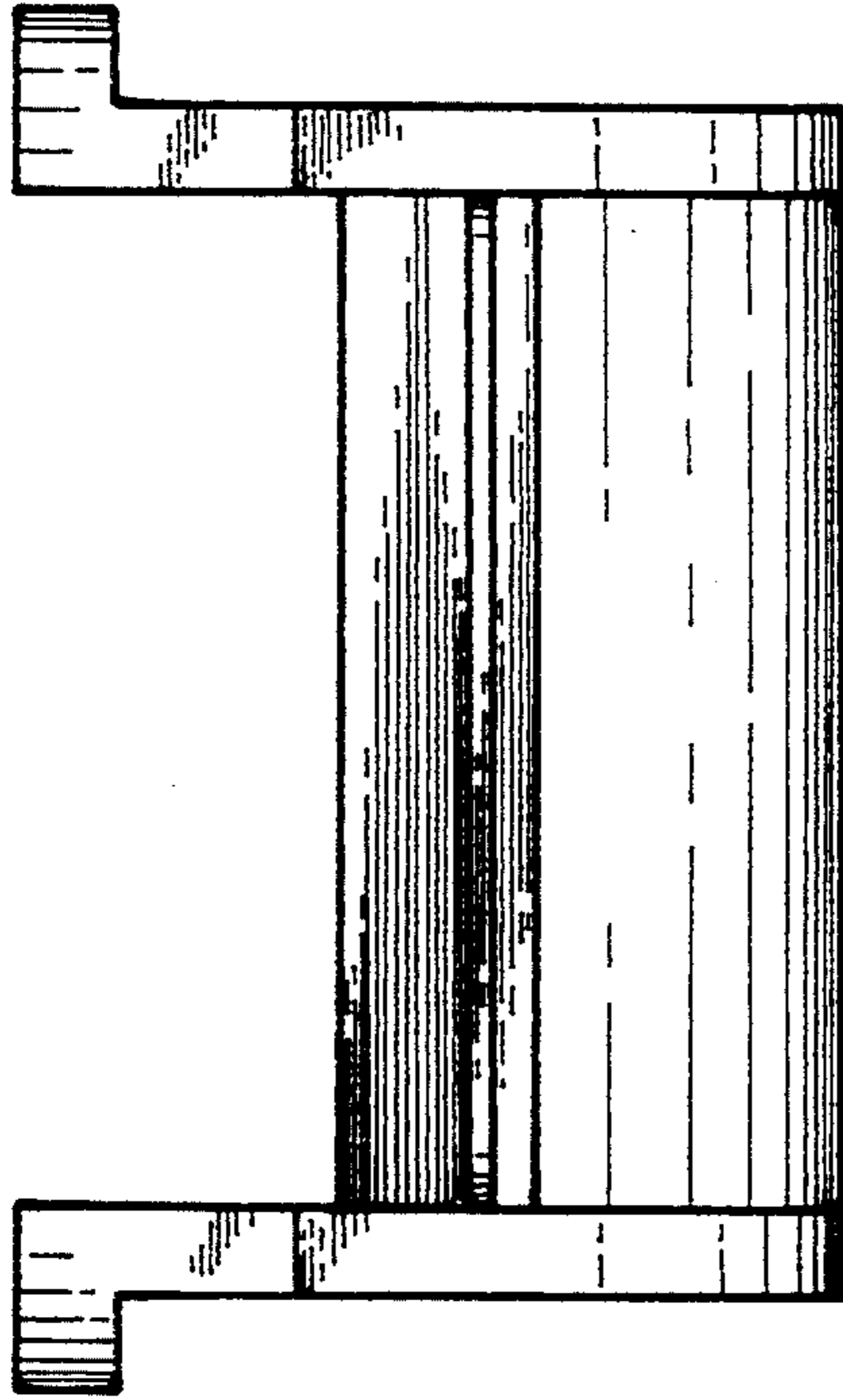

FIG. 5

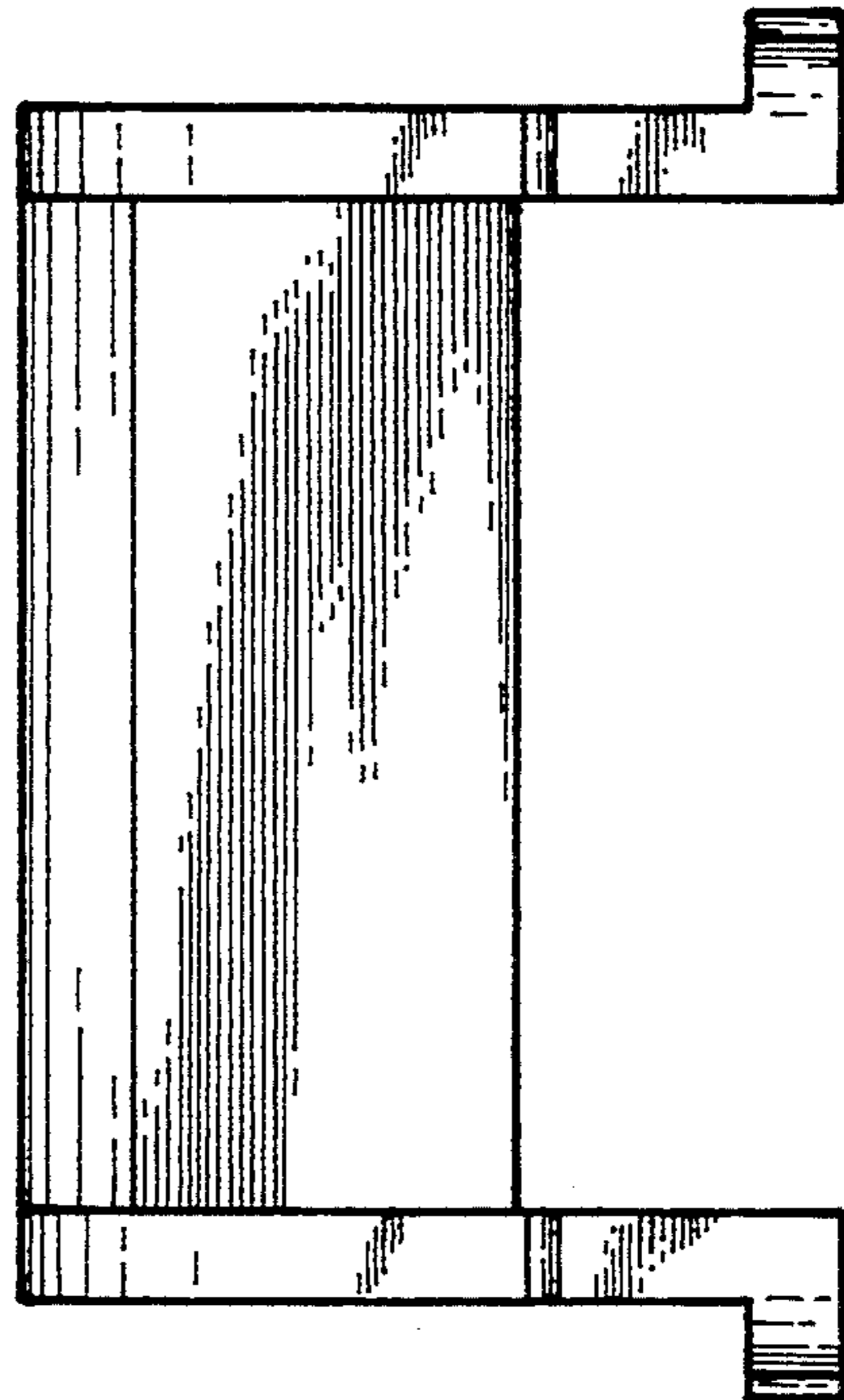

FIG. 6

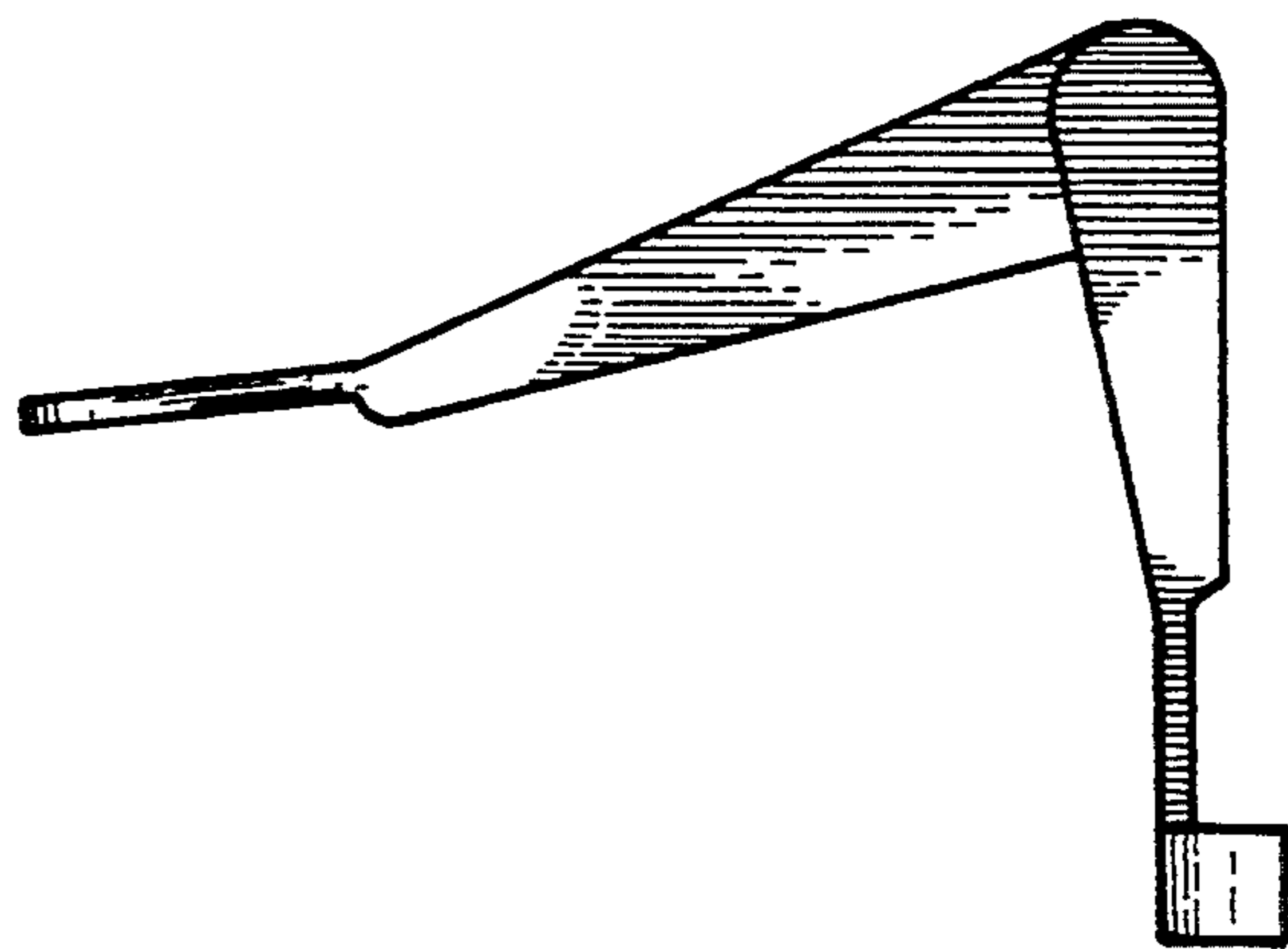

FIG. 4