



US00D359243S

# United States Patent [19]

Weichhold et al.

[11] Patent Number: **Des. 359,243**

[45] Date of Patent: **\*\* Jun. 13, 1995**

[54] TIME SWITCH CLOCK

[56]

### References Cited

#### U.S. PATENT DOCUMENTS

[75] Inventors: **Martin Weichhold**,  
Villingen-Schwenningen; **Walter Kieninger**,  
Mönchweiler; **Bernhard Tinz**,  
Reutlingen; **Edmund Sehl**,  
Köngen, all of Germany

D. 300,410	3/1989	Rico	.....	D10/40
D. 325,175	4/1992	Tinz	.....	D10/40
3,160,719	12/1964	Seidel	.....	200/38 R
3,464,200	9/1969	Merrick	.....	368/28 X
3,713,285	1/1973	Haufe	.....	368/108
3,823,547	7/1974	Hulterstrum	.....	D10/40 X
4,280,063	7/1981	Yokomori	.....	368/107 X
4,547,077	10/1985	Arichi	.....	368/107

[73] Assignee: **Grässlin KG**, St. Georgen, Germany

#### FOREIGN PATENT DOCUMENTS

[\*\*] Term: **14 Years**

0230074 10/1986 Japan ..... 368/112

[21] Appl. No.: **13,733**

*Primary Examiner*—Nelson C. Holtje  
*Attorney, Agent, or Firm*—Horst M. Kasper

[22] Filed: **Sep. 30, 1993**

### [57] CLAIM

The ornamental design for a time switch clock, as shown and described.

### [30] Foreign Application Priority Data

### DESCRIPTION

Mar. 30, 1993 [DE] Germany ..... 93 02 577.7

[52] U.S. Cl. .... **D10/40; D10/15**

[58] Field of Search ..... D10/1-40,  
D10/122-132, 75; 200/38 R; 307/140 R, 141 R,  
141.4; 368/97-100, 107-109, 121, 246

FIG. 1 is a front elevational view of a time switch clock showing our new design;

FIG. 2 is a bottom plan view thereof;

FIG. 3 is a top plan view thereof;

FIG. 4 is a side elevational view thereof; and,

FIG. 5 is a rear elevational view thereof.

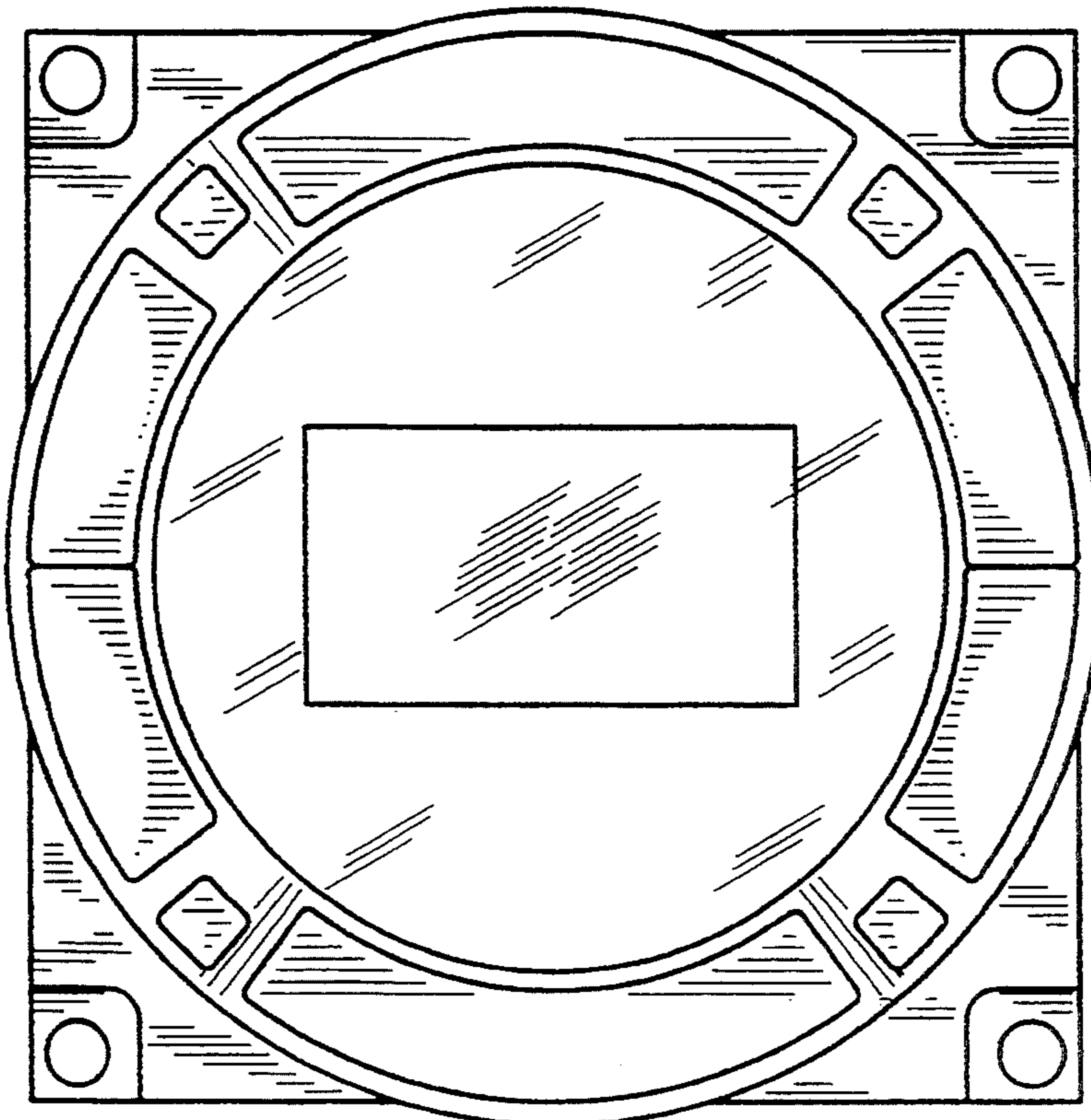

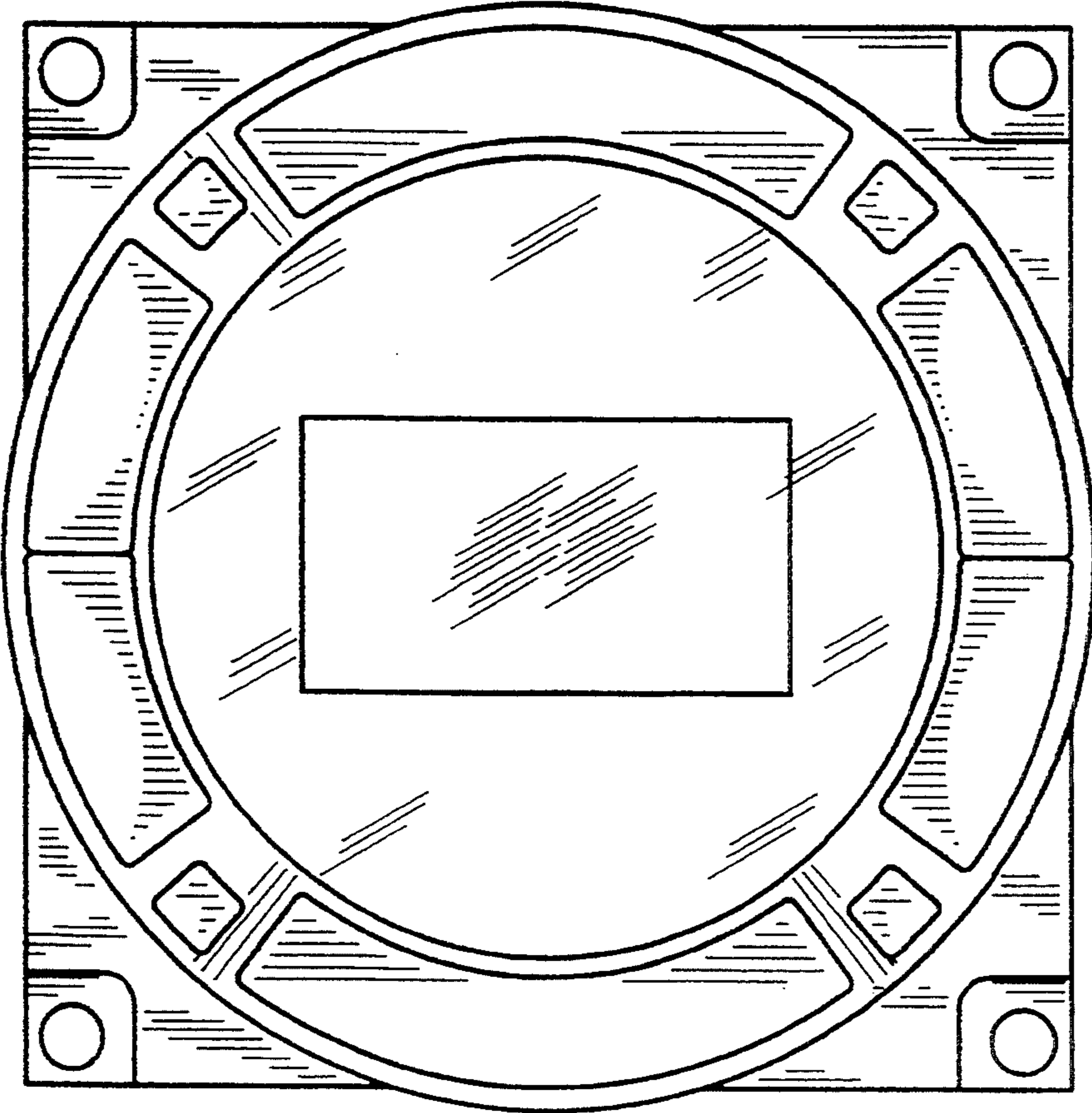

Fig. 1

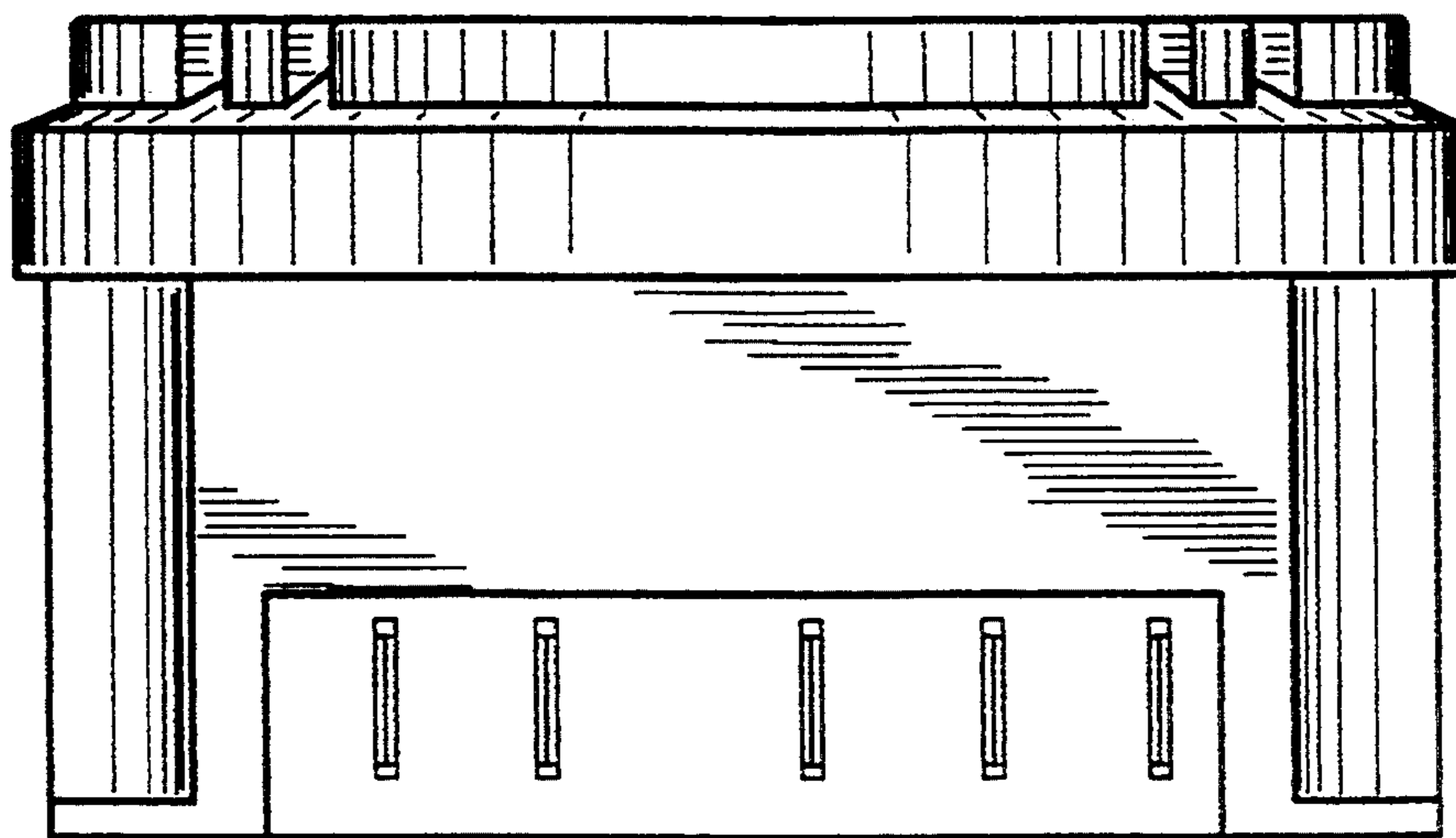

Fig.2

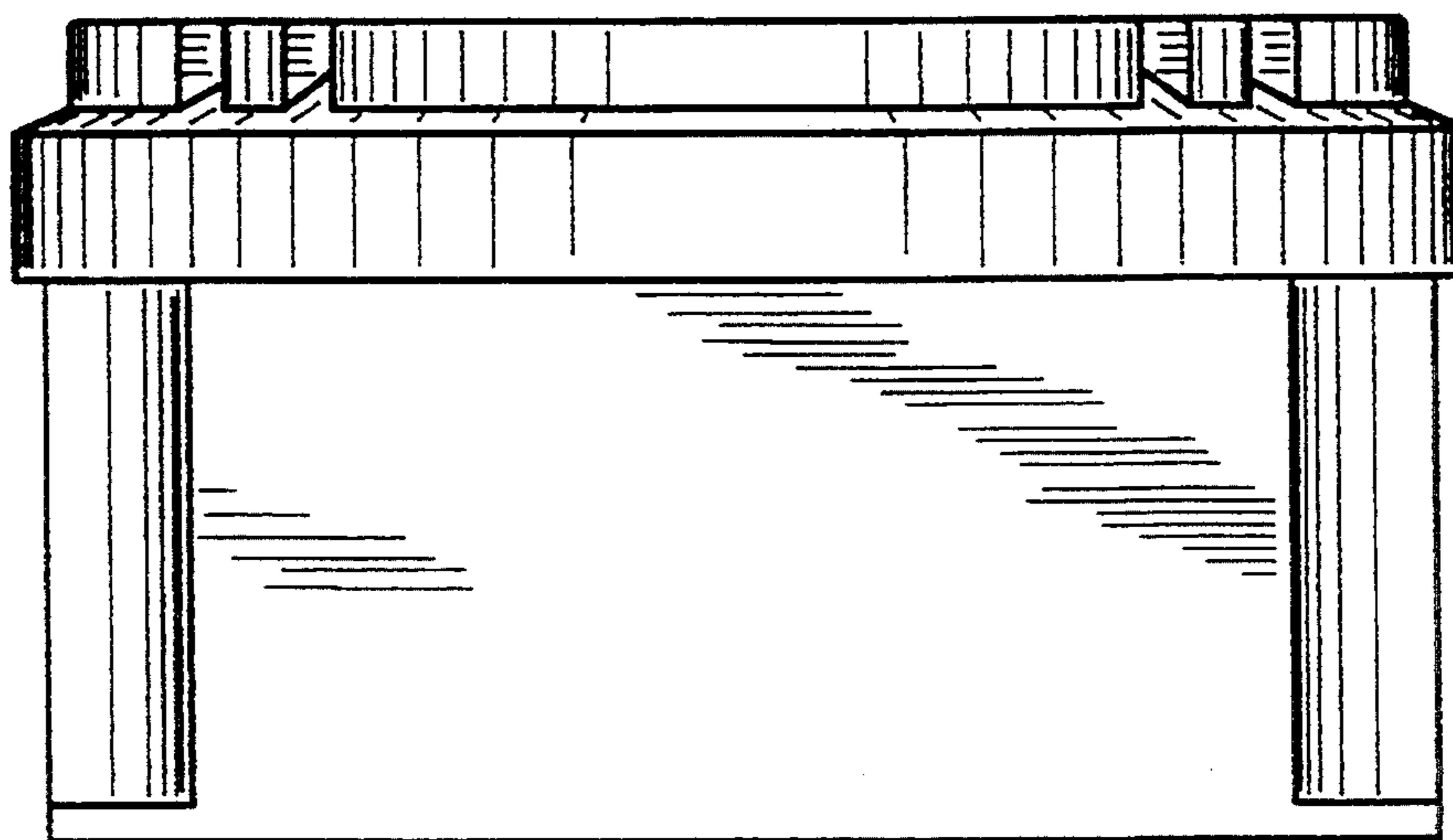

Fig.3

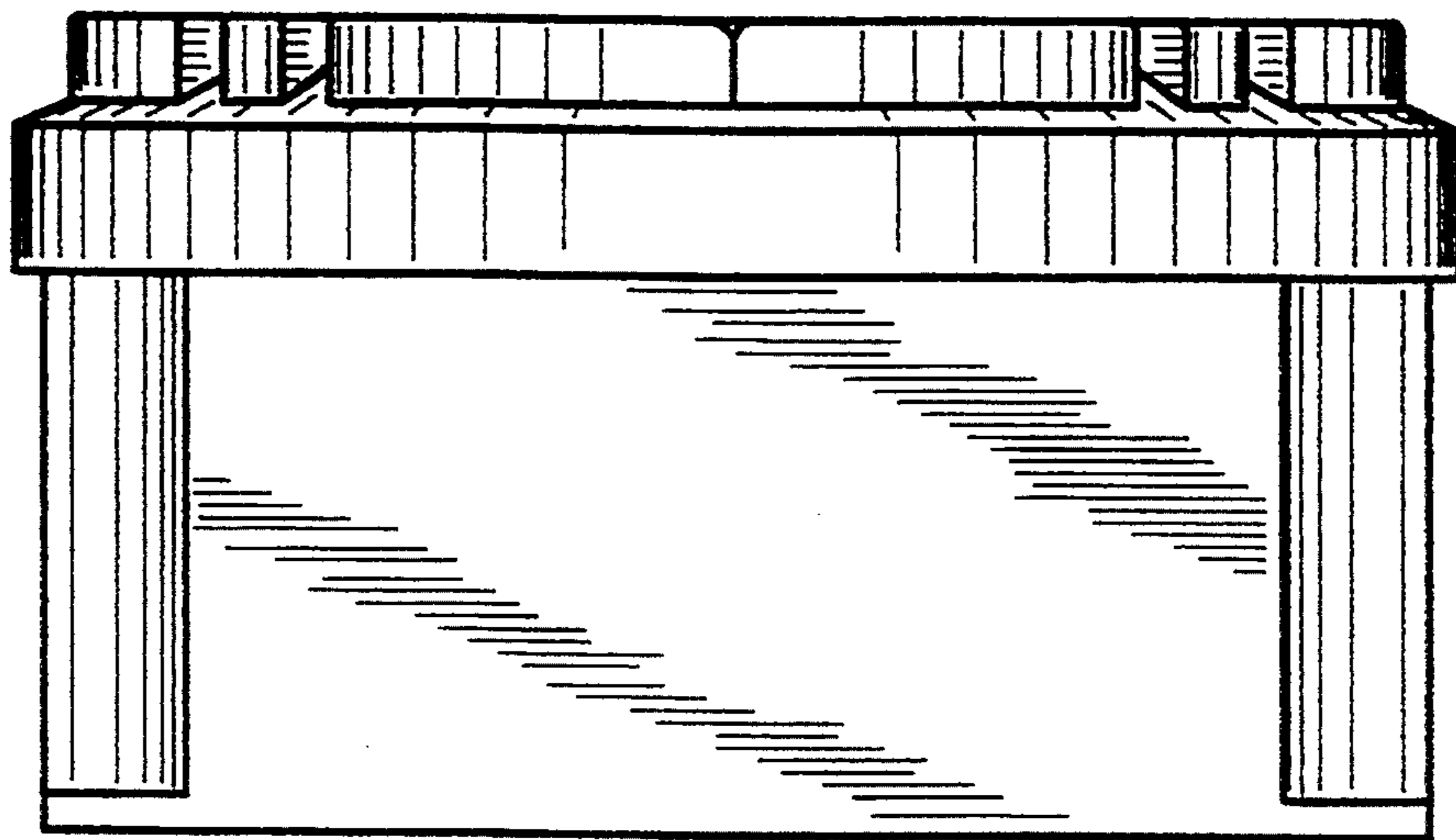

Fig.4

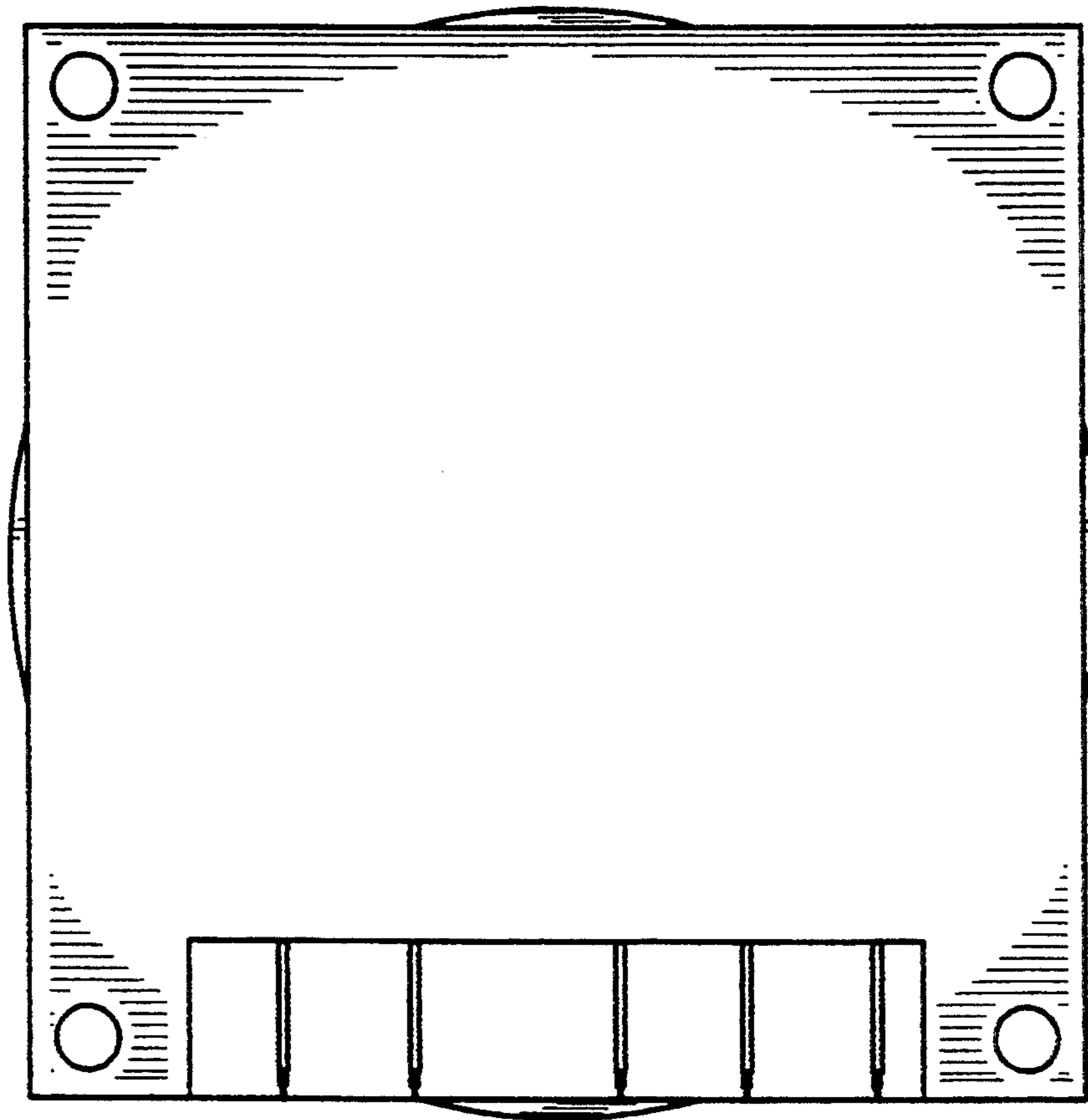

Fig.5