



US00D359238S

United States Patent [19]

Sifling

[11] Patent Number: **Des. 359,238**

[45] Date of Patent: **** Jun. 13, 1995**

[54] **SHOE UPPER**

[75] Inventor: **Stephen A. Sifling**, Watertown, Mass.

[73] Assignee: **Mercury International Trading Corporation**, Attleboro, Mass.

[**] Term: **14 Years**

[21] Appl. No.: **18,792**

[22] Filed: **Feb. 15, 1994**

[52] U.S. Cl. **D2/969**

[58] Field of Search **D2/896, 902, 907, 943, D2/969, 970; 36/2 R, 45, 83, 84, 89, 50.1, 102-107, 112-114, 132, 136**

4,577,419 3/1986 Chassaing 36/89
 4,640,025 2/1987 DeRenzo 36/50.1
 4,972,609 11/1990 Oh et al. 36/2.00 R

Primary Examiner—Louis S. Zarfaz
Attorney, Agent, or Firm—Wolf, Greenfield & Sacks

[57] CLAIM

The ornamental design of a shoe upper, as shown and described.

DESCRIPTION

FIG. 1 is a left front perspective view of a shoe upper, showing a new design;
 FIG. 2 is a right front perspective view thereof;
 FIG. 3 is a right rear perspective view thereof;
 FIG. 4 is a left side elevational view thereof;
 FIG. 5 is a top plan view thereof;
 FIG. 6 is a bottom plan view thereof;
 FIG. 7 is a rear elevational view thereof; and,
 FIG. 8 is a front elevational view thereof.

The broken line showing of a shoe sole in FIGS. 1-8 is for illustrative purposes only and forms no part of the claimed design.

[56] **References Cited**
U.S. PATENT DOCUMENTS

D. 342,600	12/1993	Hatfield et al.	D2/969
D. 343,277	1/1994	Richard et al.	D2/970
2,630,636	3/1953	Cockrell	36/11
3,138,880	6/1964	Kunzli	36/2.5
4,130,949	12/1978	Seidel	36/50.1
4,366,631	1/1983	Larsen et al.	36/114 X

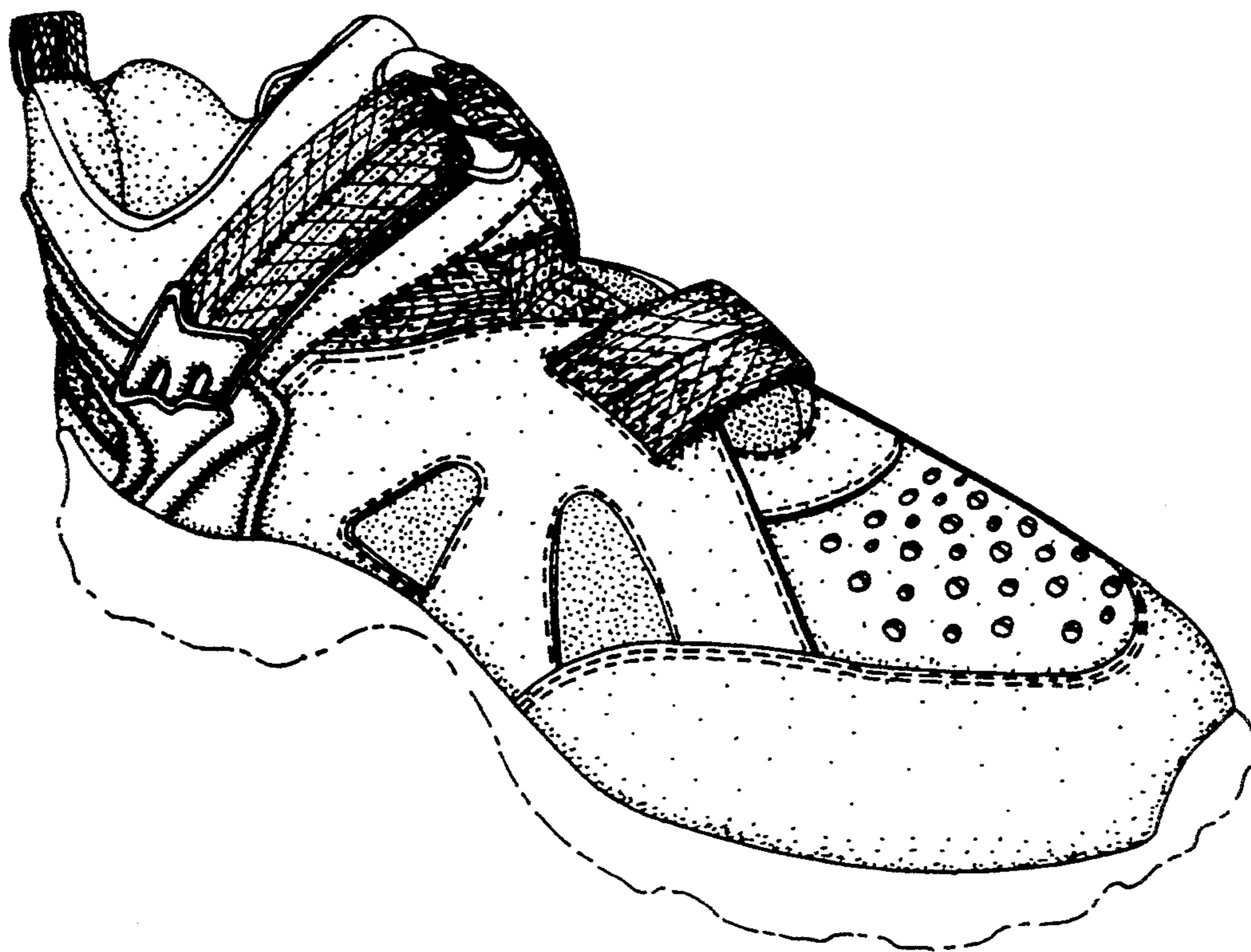

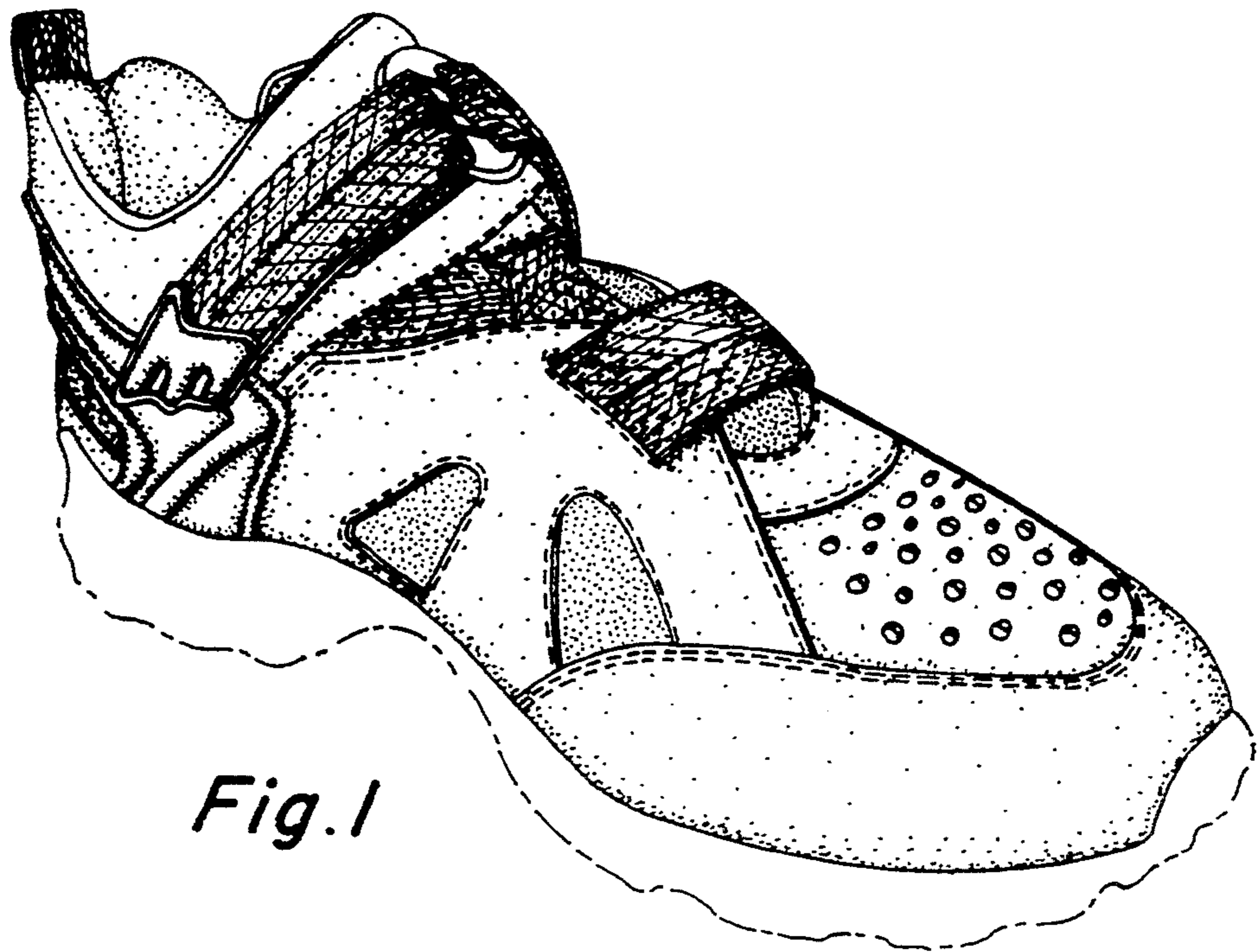

Fig. 1

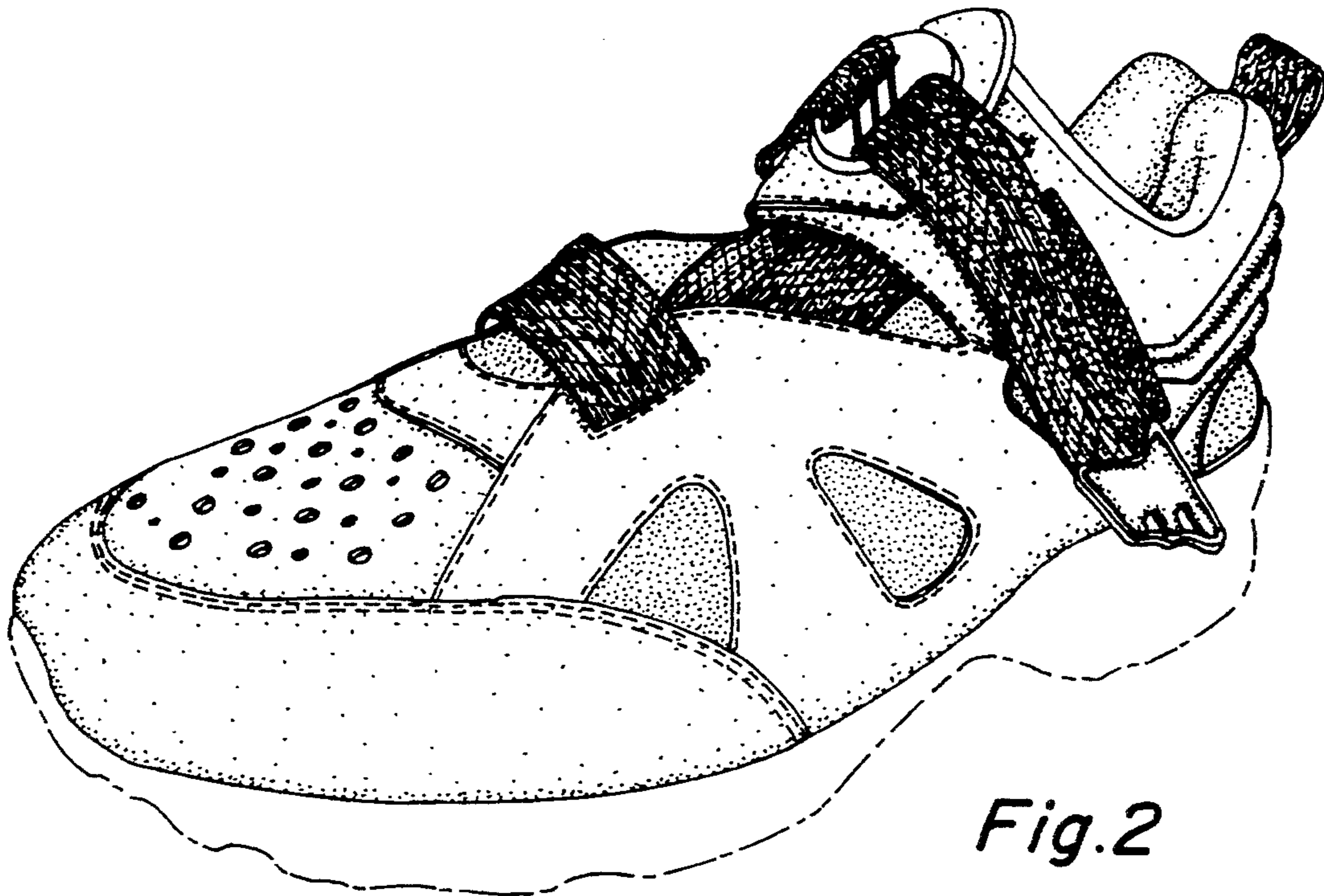

Fig. 2

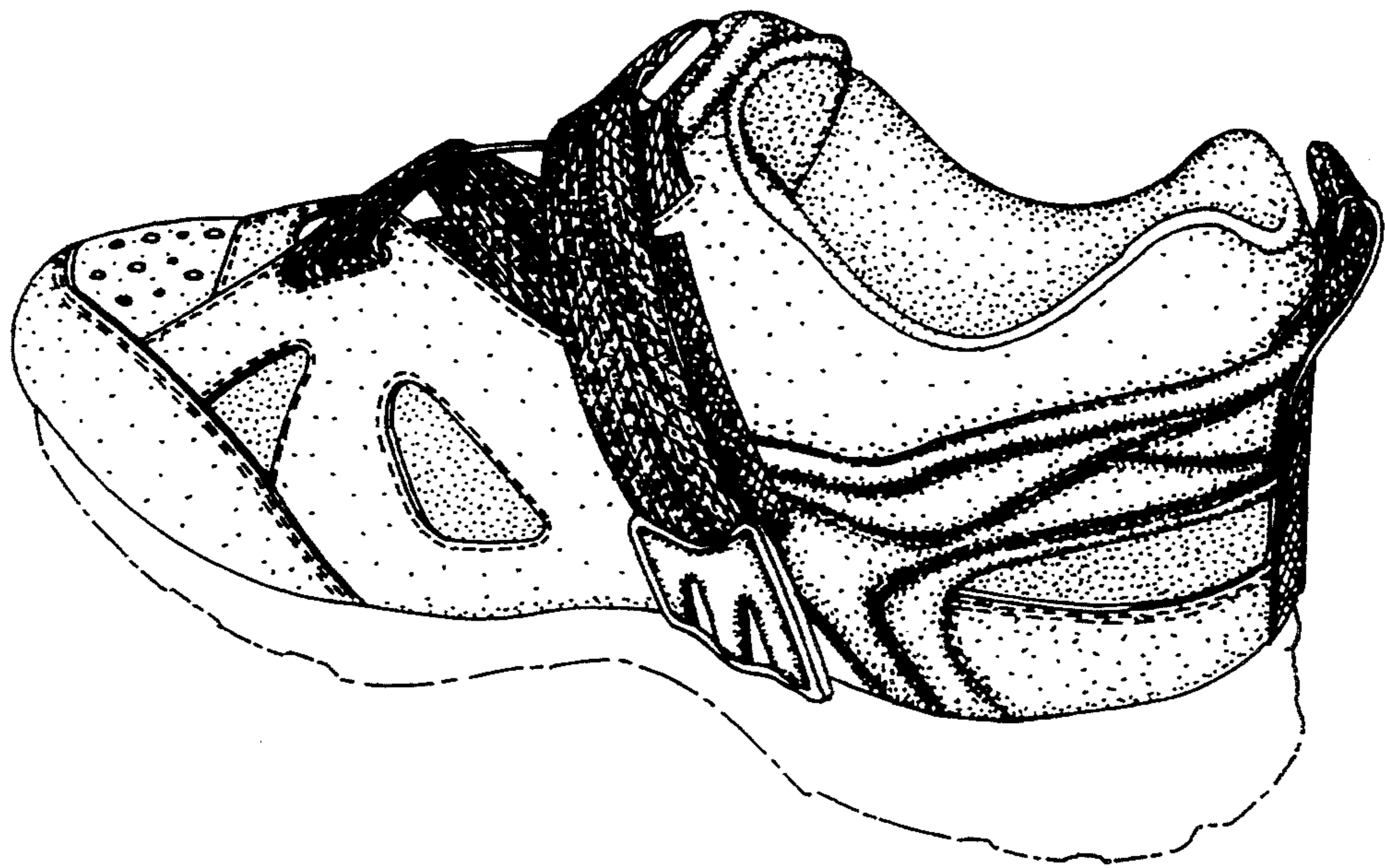

Fig. 3

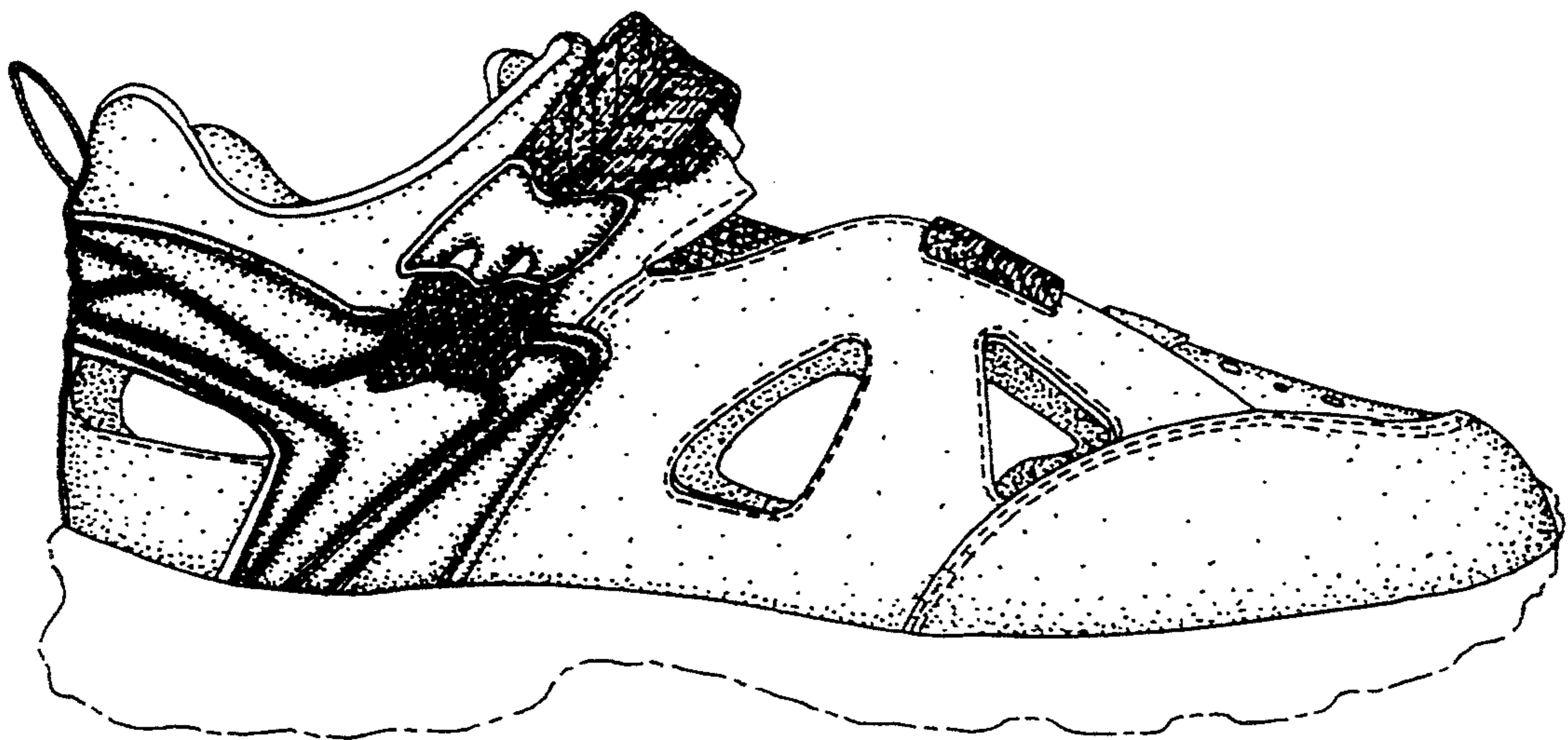

Fig. 4

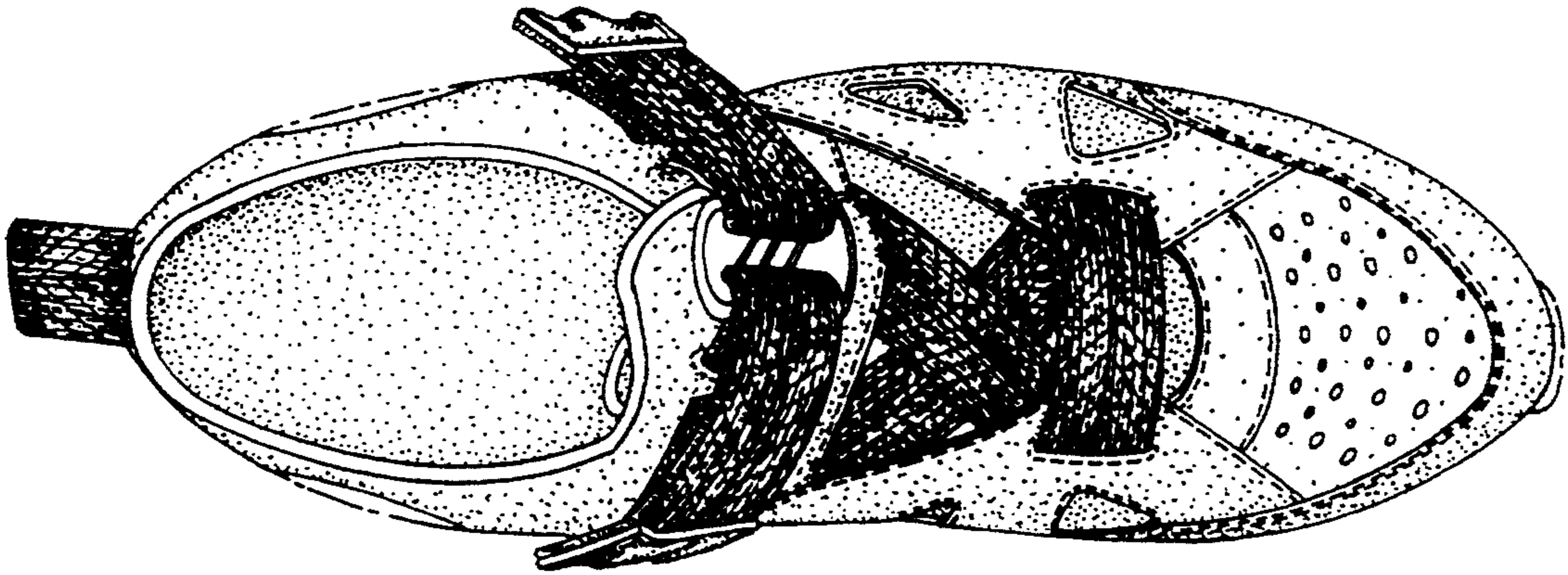

Fig. 5

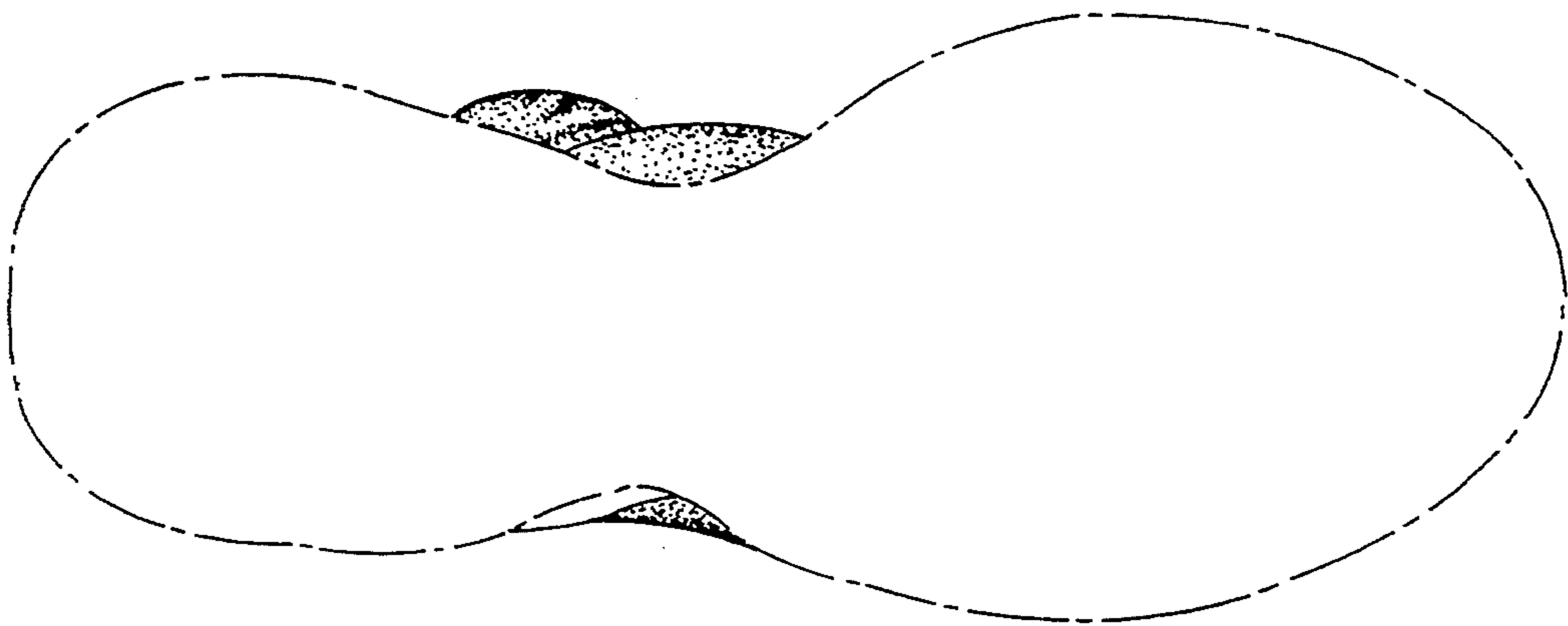

Fig. 6

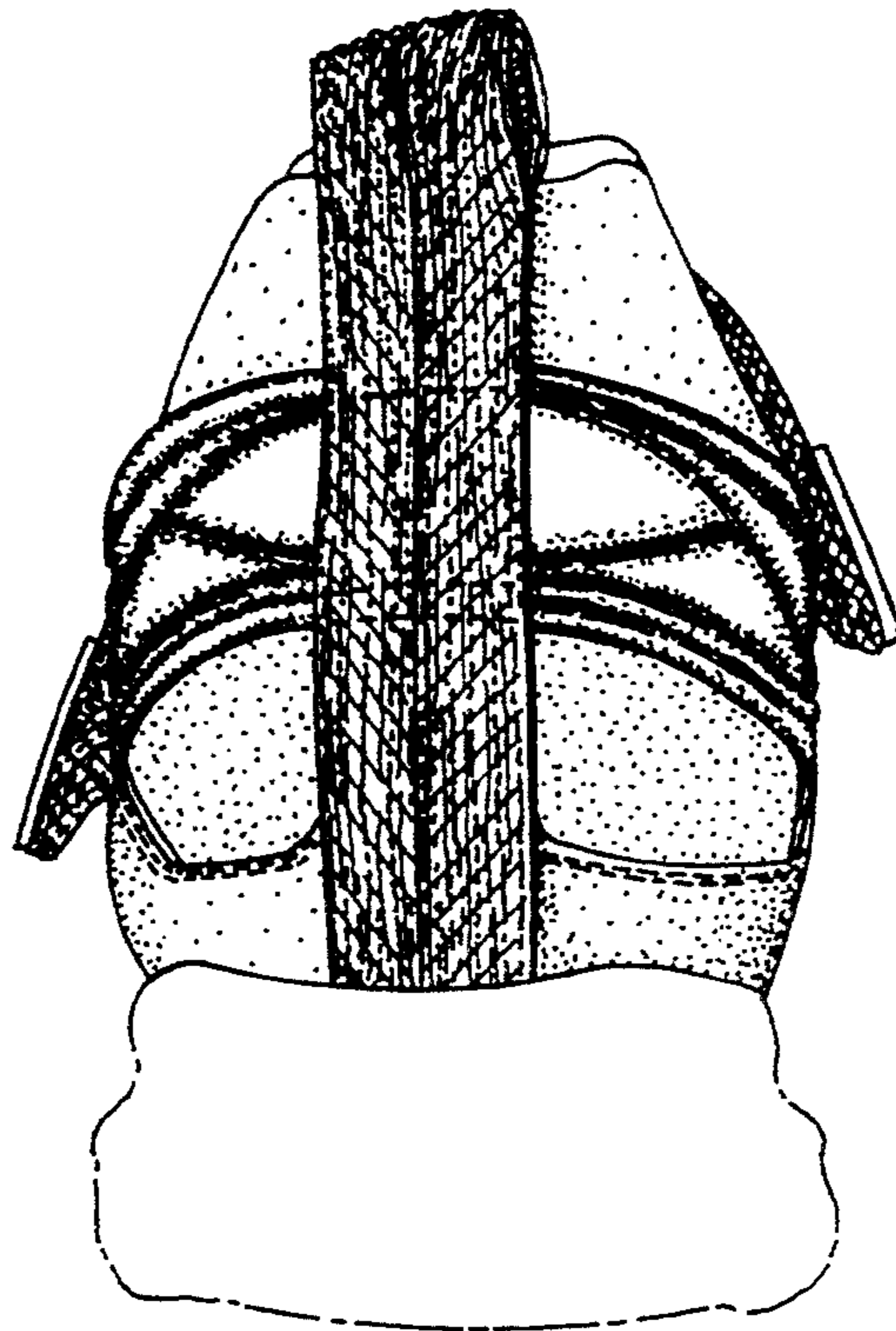

Fig. 7

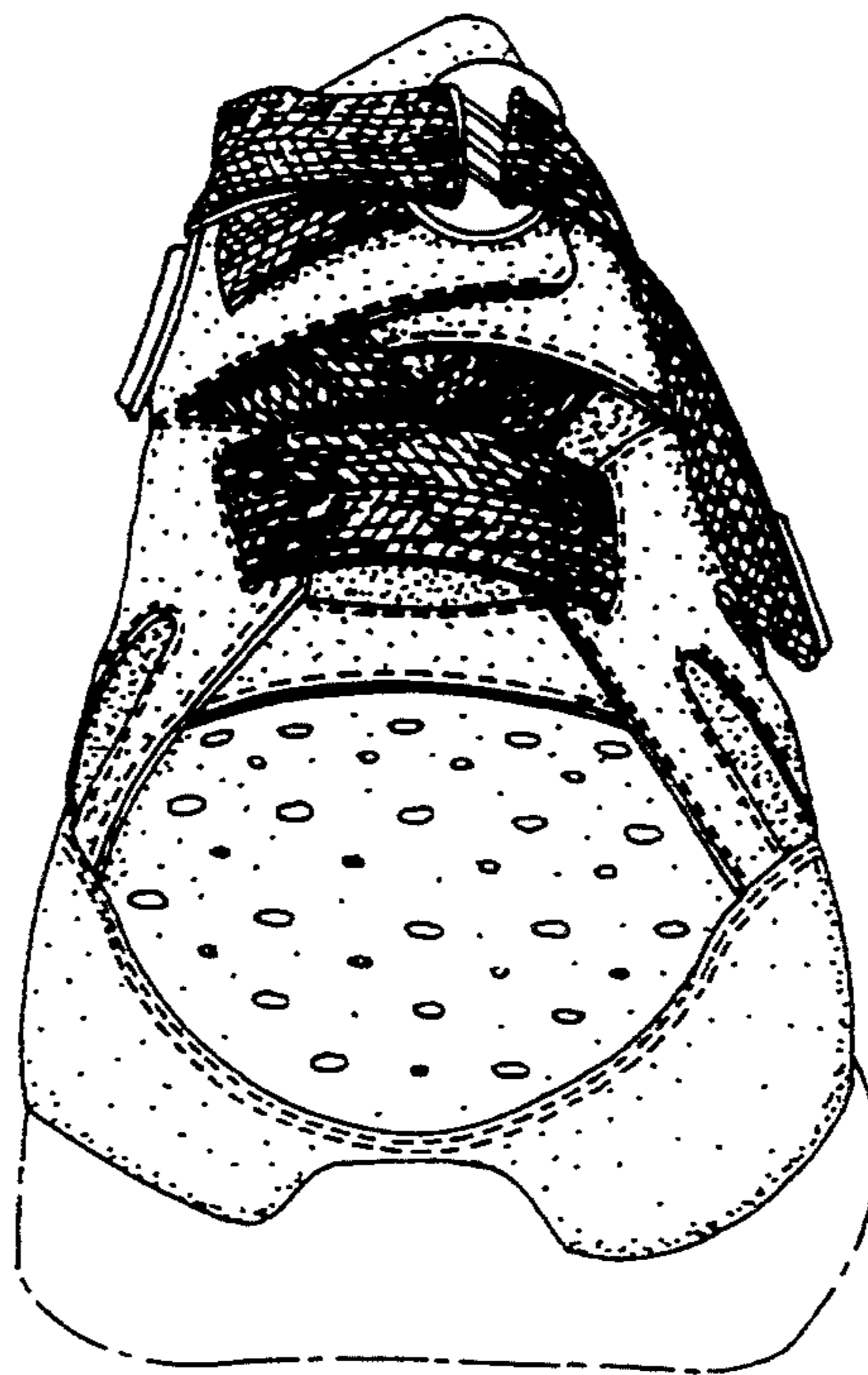

Fig. 8