



US00D359138S

United States Patent [19]

[11] Patent Number: **Des. 359,138**

Hosseini

[45] Date of Patent: **** Jun. 6, 1995**

[54] WINDOW COMPONENT EXTRUSION

[56] References Cited

[75] Inventor: **Sam S. Hosseini**, Bellevue, Wash.

U.S. PATENT DOCUMENTS

D. 270,660	9/1983	Ort	D25/124
D. 331,916	12/1992	DuBrucg	D25/125
4,740,405	4/1988	Tanaka et al.	49/DIG. 2

[73] Assignee: **Mikron Industries**, Kent, Wash.

Primary Examiner—Doris Clark
Attorney, Agent, or Firm—Seed and Berry

[**] Term: **14 Years**

[57] CLAIM

[21] Appl. No.: **21,914**

The ornamental design for a window component extrusion, as shown and described.

[22] Filed: **Apr. 26, 1994**

DESCRIPTION

[52] U.S. Cl. **D25/125; D25/124**

FIG. 1 is a top right perspective view of a window component extrusion showing my new design, the window component extrusion being of indefinite length; and,

[58] Field of Search **D25/121-125, D25/60, 52; 49/DIG. 2, 504-505, 501; 52/204.5, 205.1, 204.56, 204.51, 730.3**

FIG. 2 is a bottom left perspective view thereof.

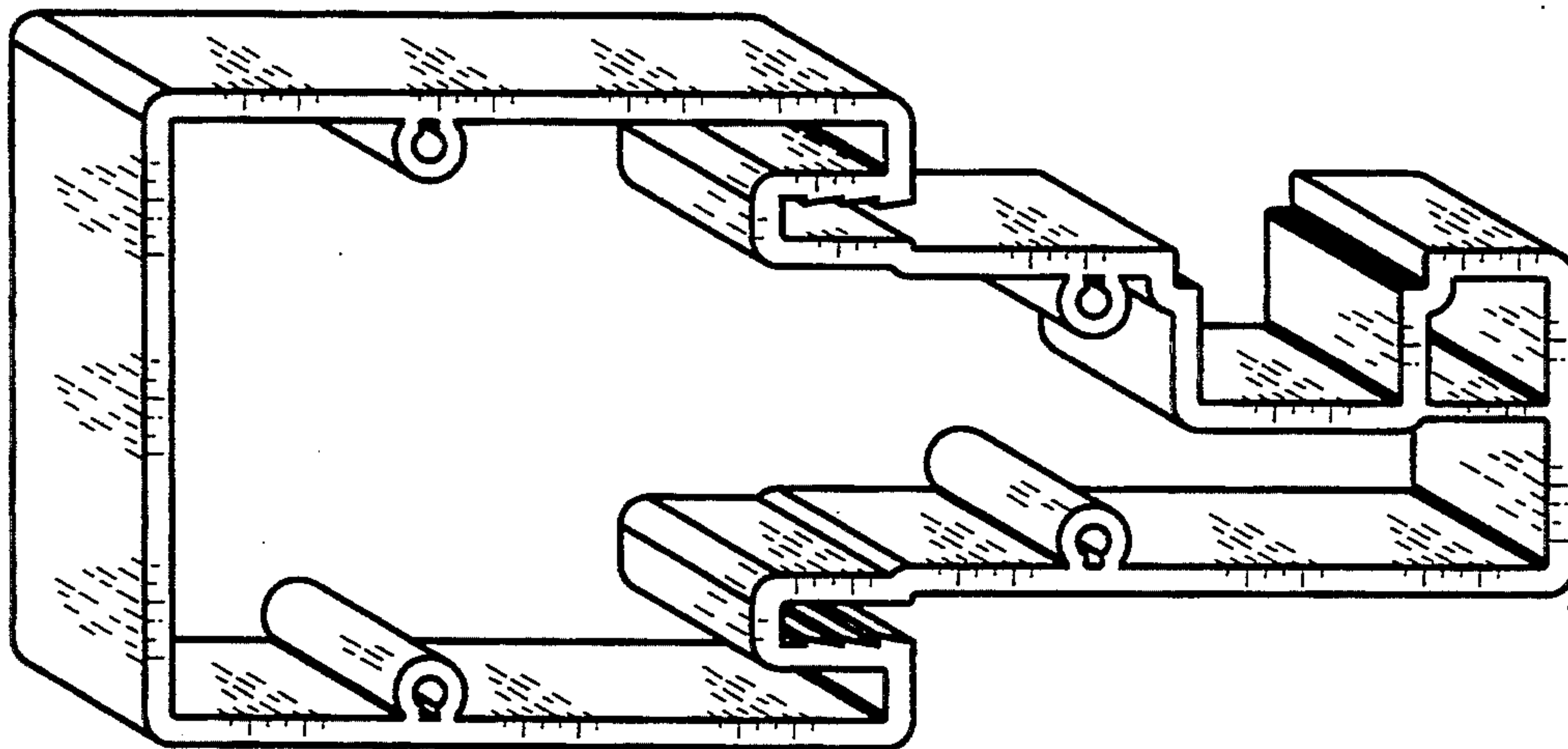

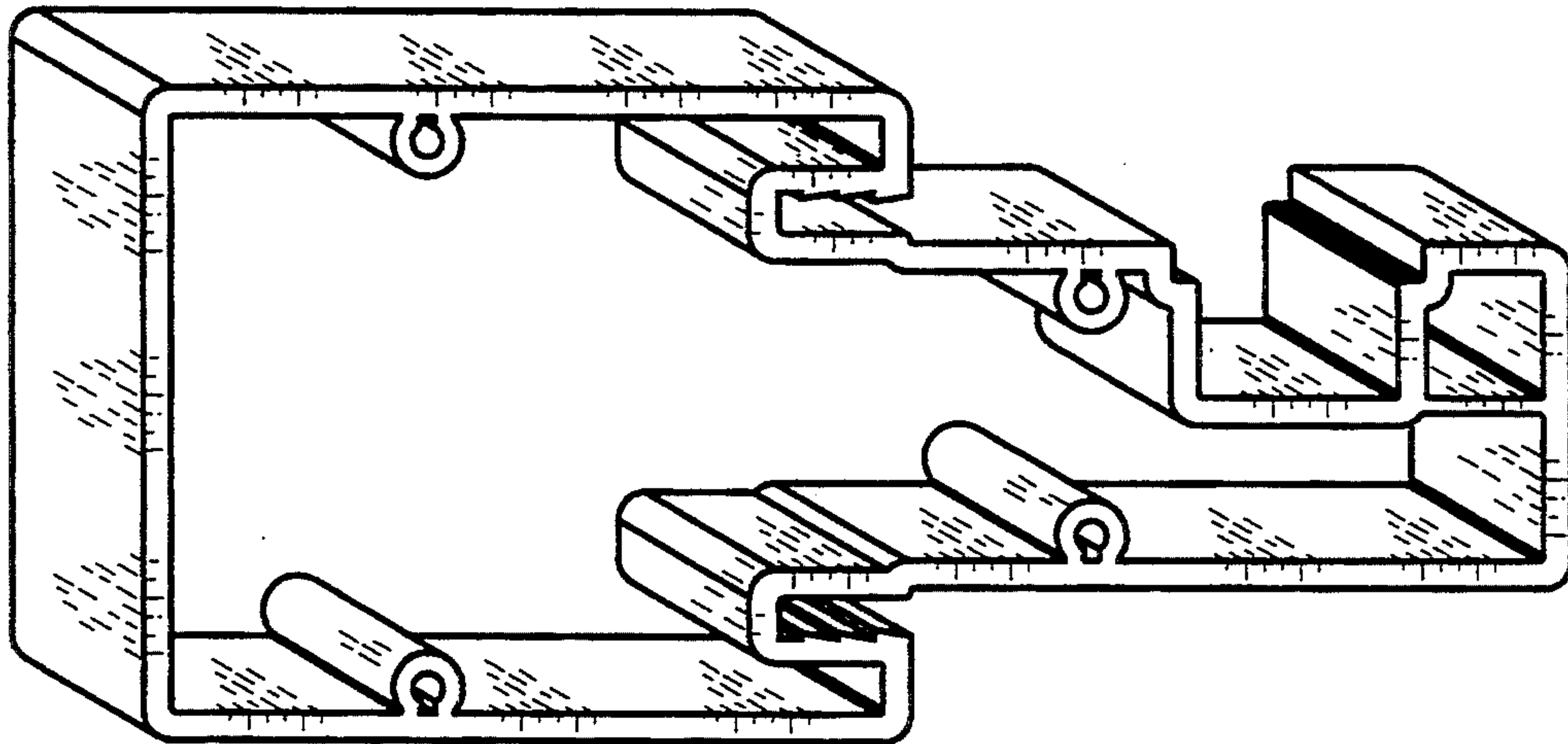

FIG. 1

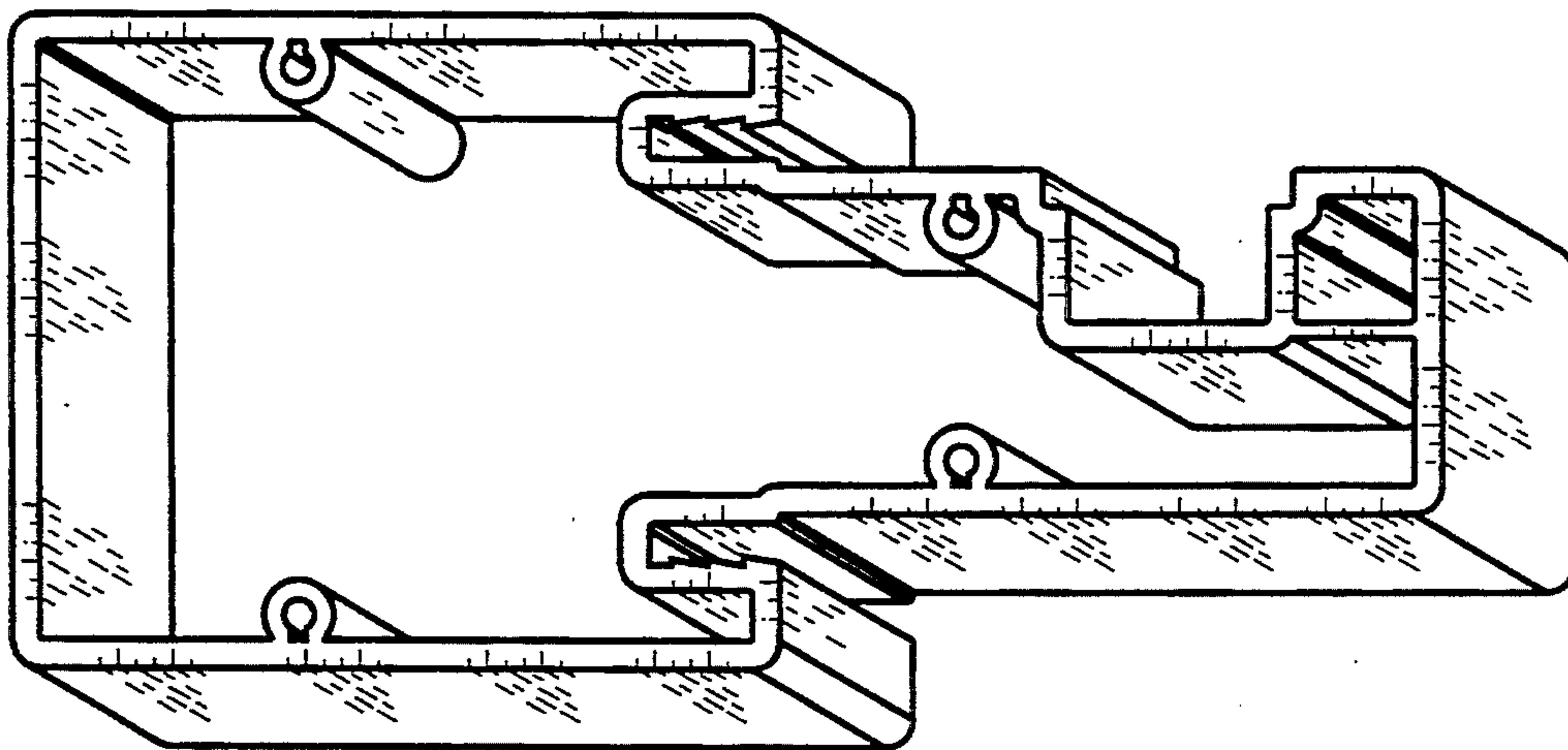

FIG. 2