



US00D359023S

**United States Patent** [19]  
**Fetting**

[11] **Patent Number:** **Des. 359,023**  
[45] **Date of Patent:** **\*\* Jun. 6, 1995**

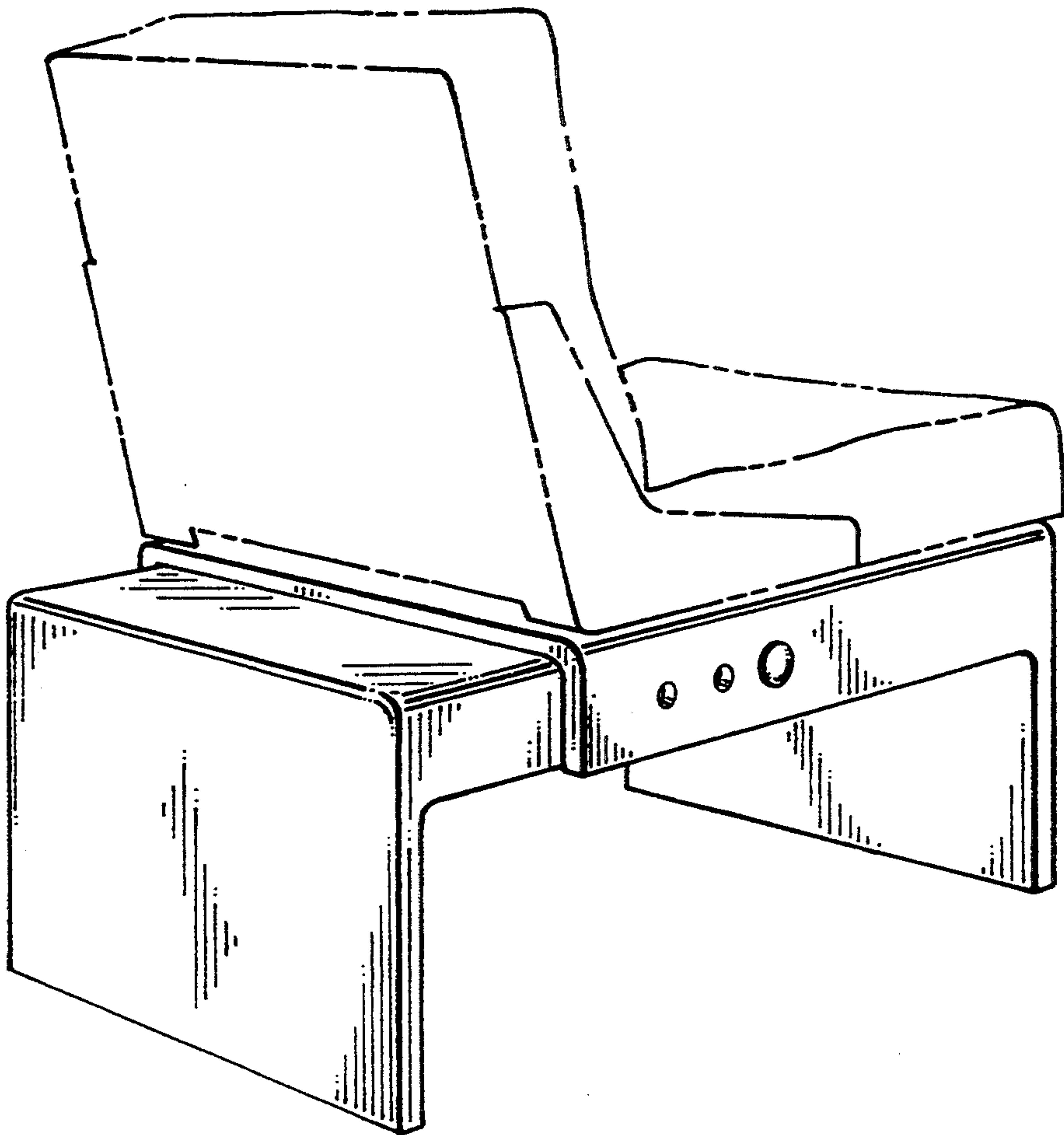
[54] **BOAT SEAT BASE**  
[76] **Inventor:** **Keith Fetting**, Rte. 2, Box 236A,  
Colfax, Wis. 54730  
[\*\*] **Term:** **14 Years**  
[21] **Appl. No.:** **17,320**  
[22] **Filed:** **Jan. 11, 1994**  
[52] **U.S. Cl. ....** **D12/318; D12/317**  
[58] **Field of Search ....** **D12/317, 302, 300, 318,**  
**D12/306; 114/363, 343, 347**

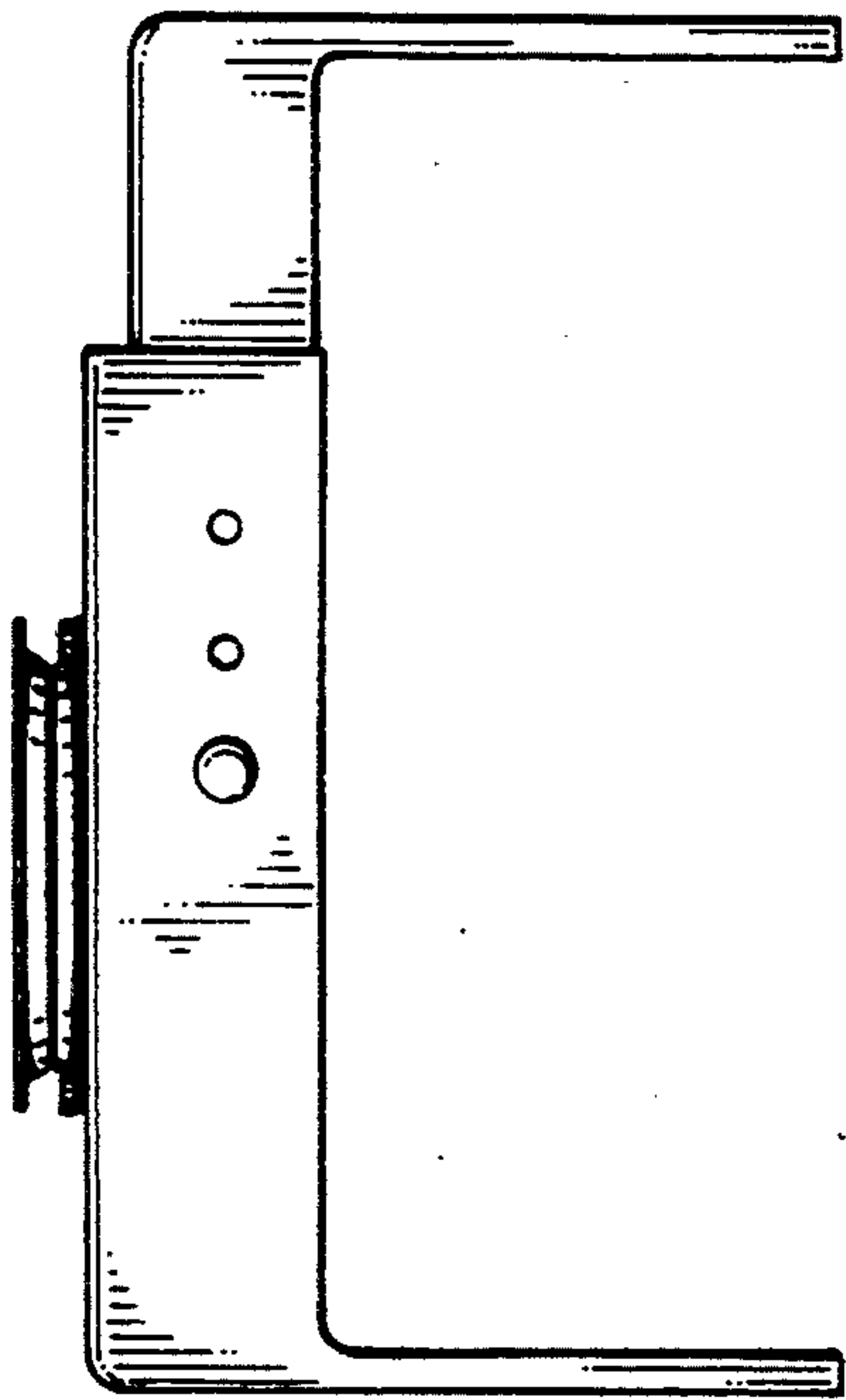
[56] **References Cited**  
**U.S. PATENT DOCUMENTS**  
5,101,753 4/1992 Hull et al. .... 114/363  
5,105,756 4/1992 Bell ..... 114/343  
5,209,178 5/1993 Rowe ..... 114/363

*Primary Examiner*—Kay H . Chin  
*Attorney, Agent, or Firm*—Joel D. Skinner, Jr.

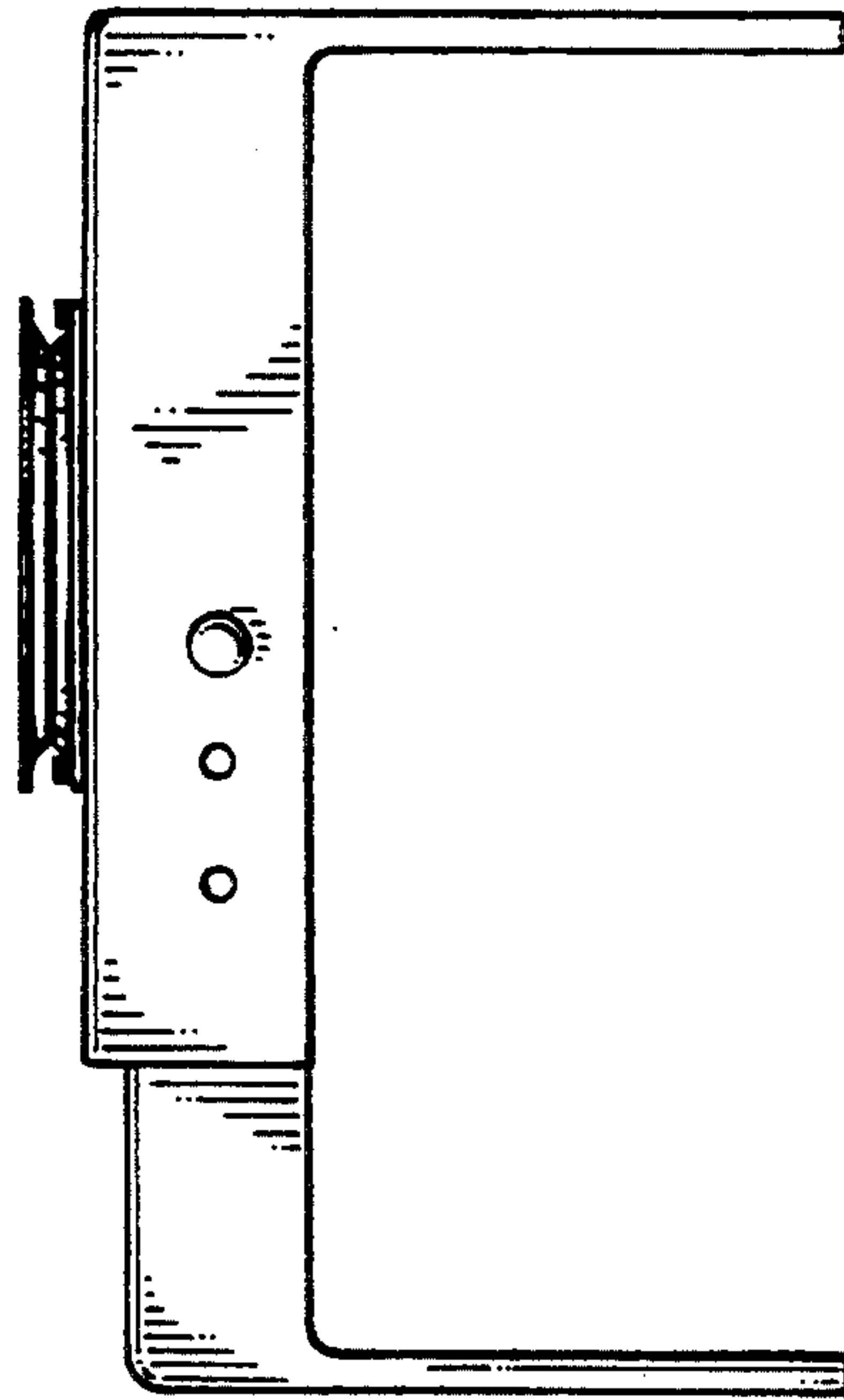
[57] **CLAIM**  
The ornamental design for boat seat base, as shown and described.

**DESCRIPTION**  
FIG. 1 is a perspective view of boat seat base showing my new design. The broken lines are for illustrative purposes only and form no part of the claimed design.  
FIG. 2 is a side view thereof;  
FIG. 3 is an opposite side view thereof;  
FIG. 4 is an end view thereof;  
FIG. 5 is an opposite end view thereof;  
FIG. 6 is a top view thereof; and,  
FIG. 7 is a bottom view thereof.

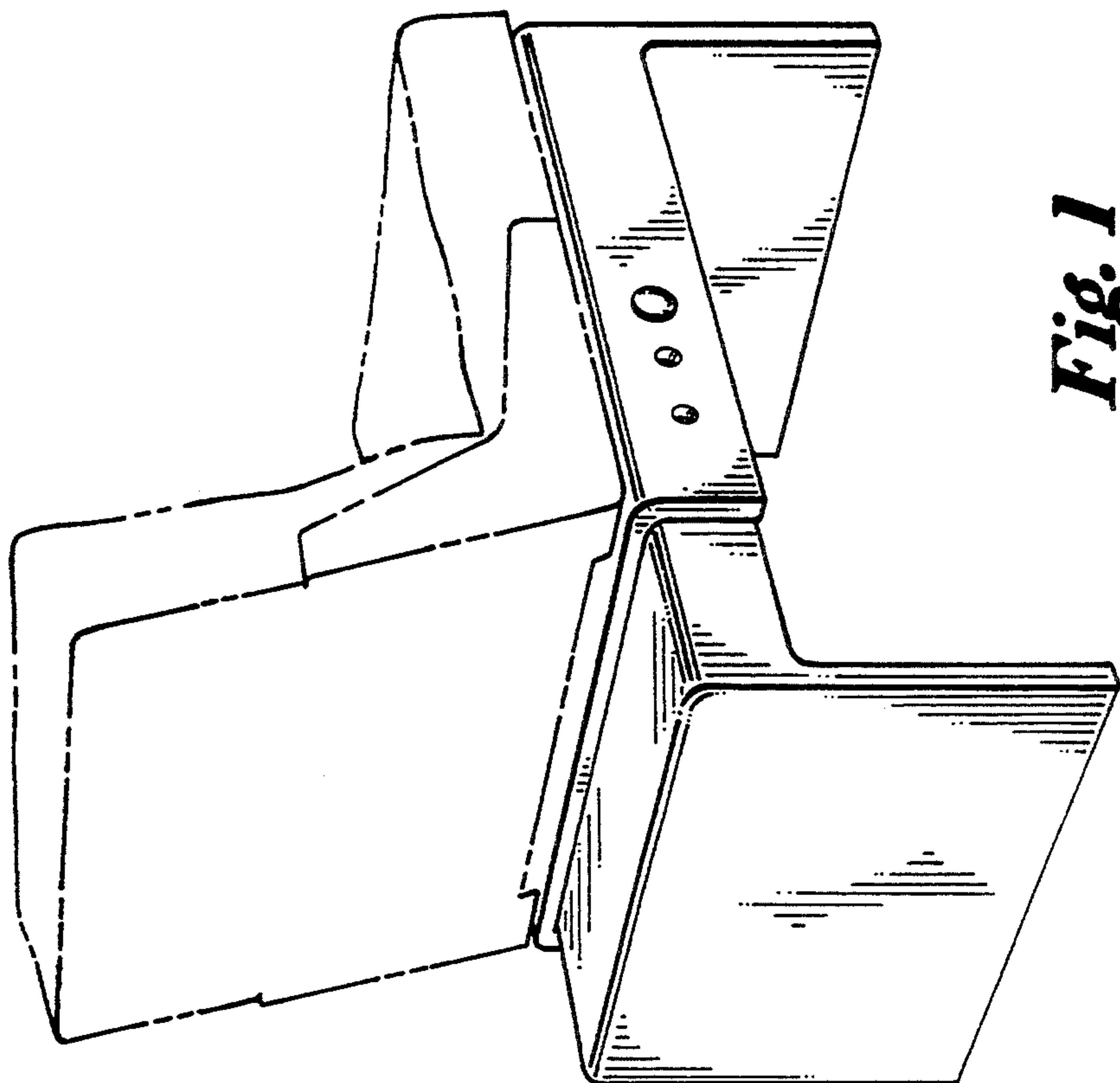




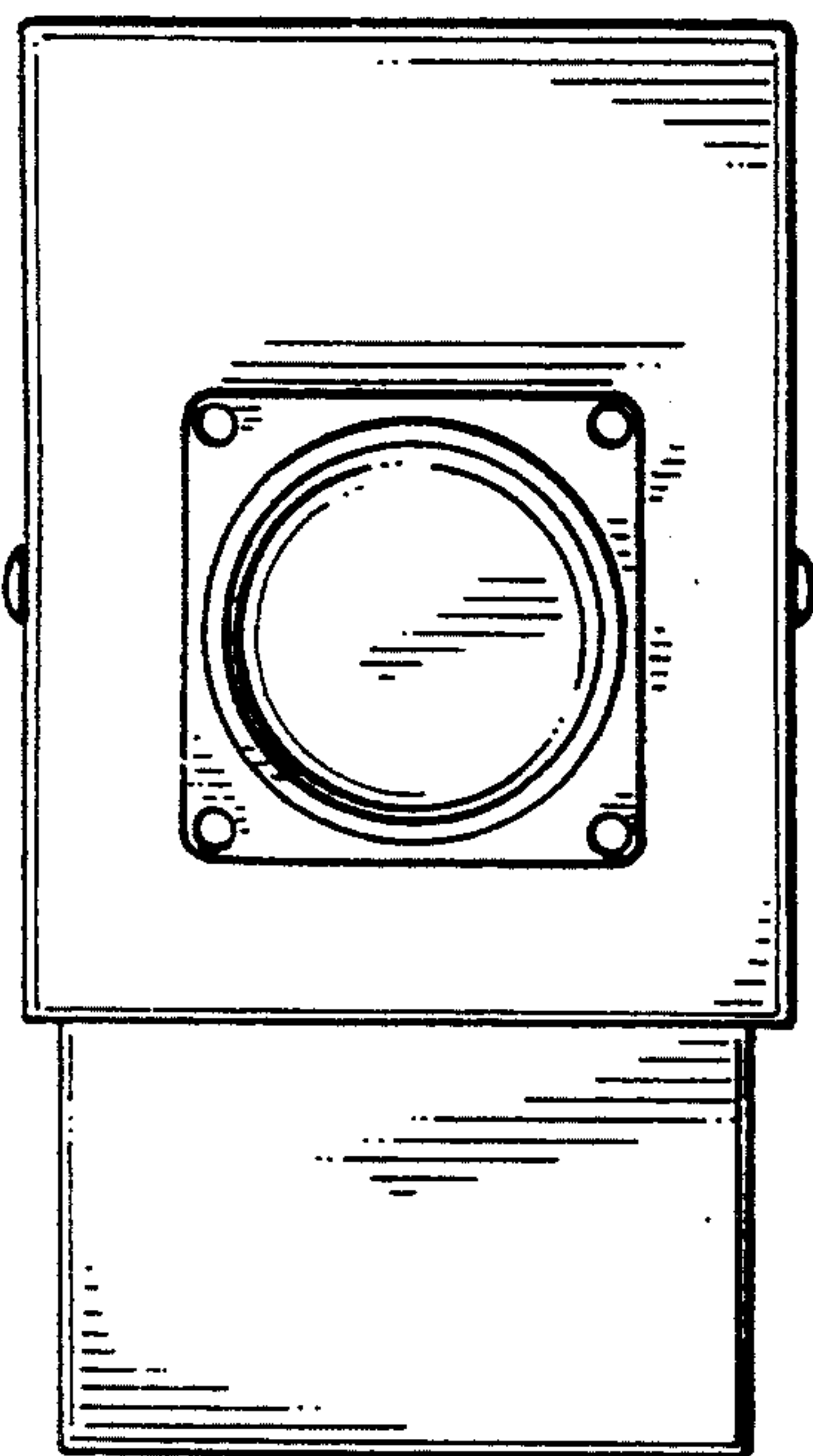
*Fig. 3*



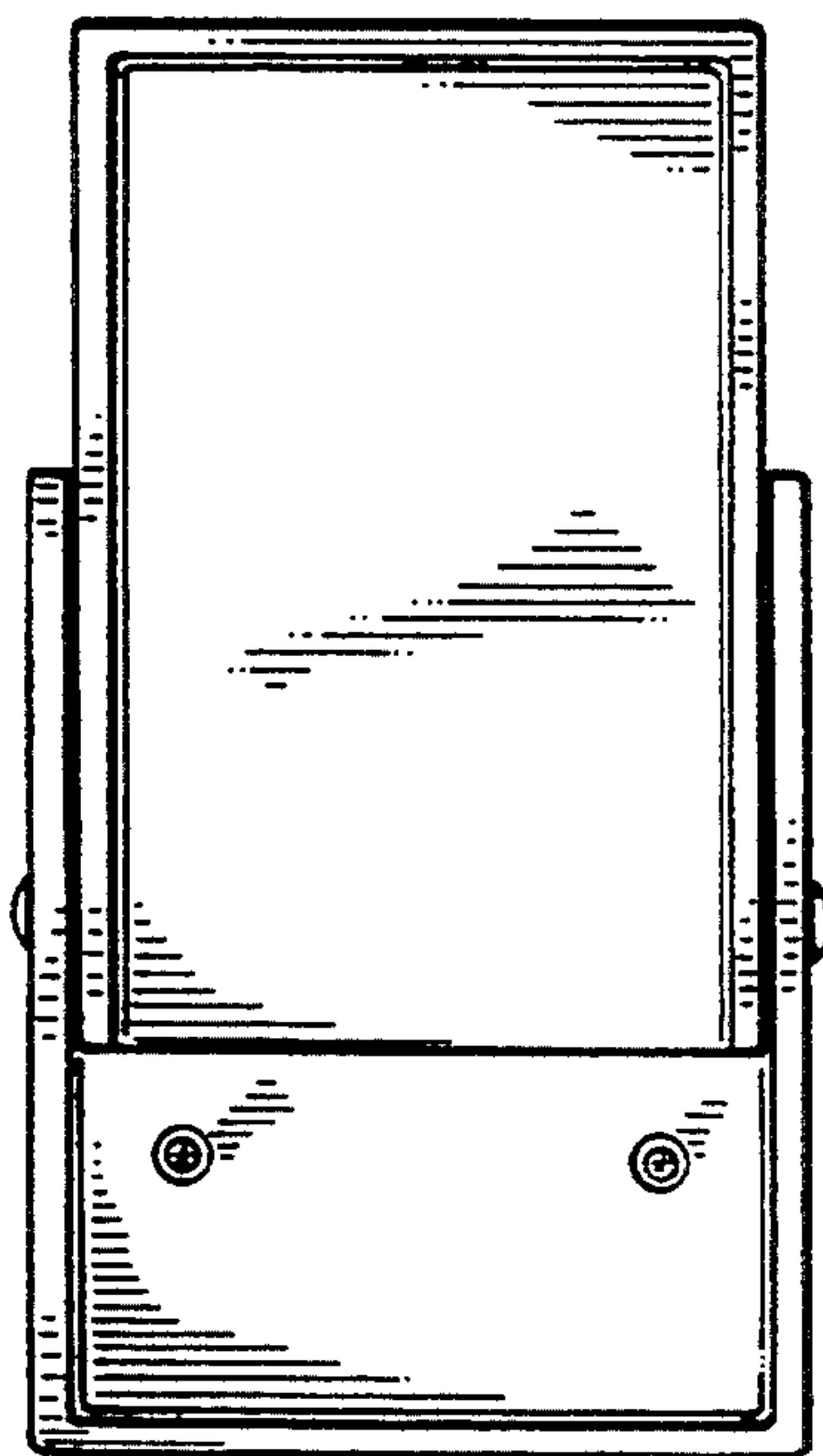
*Fig. 2*



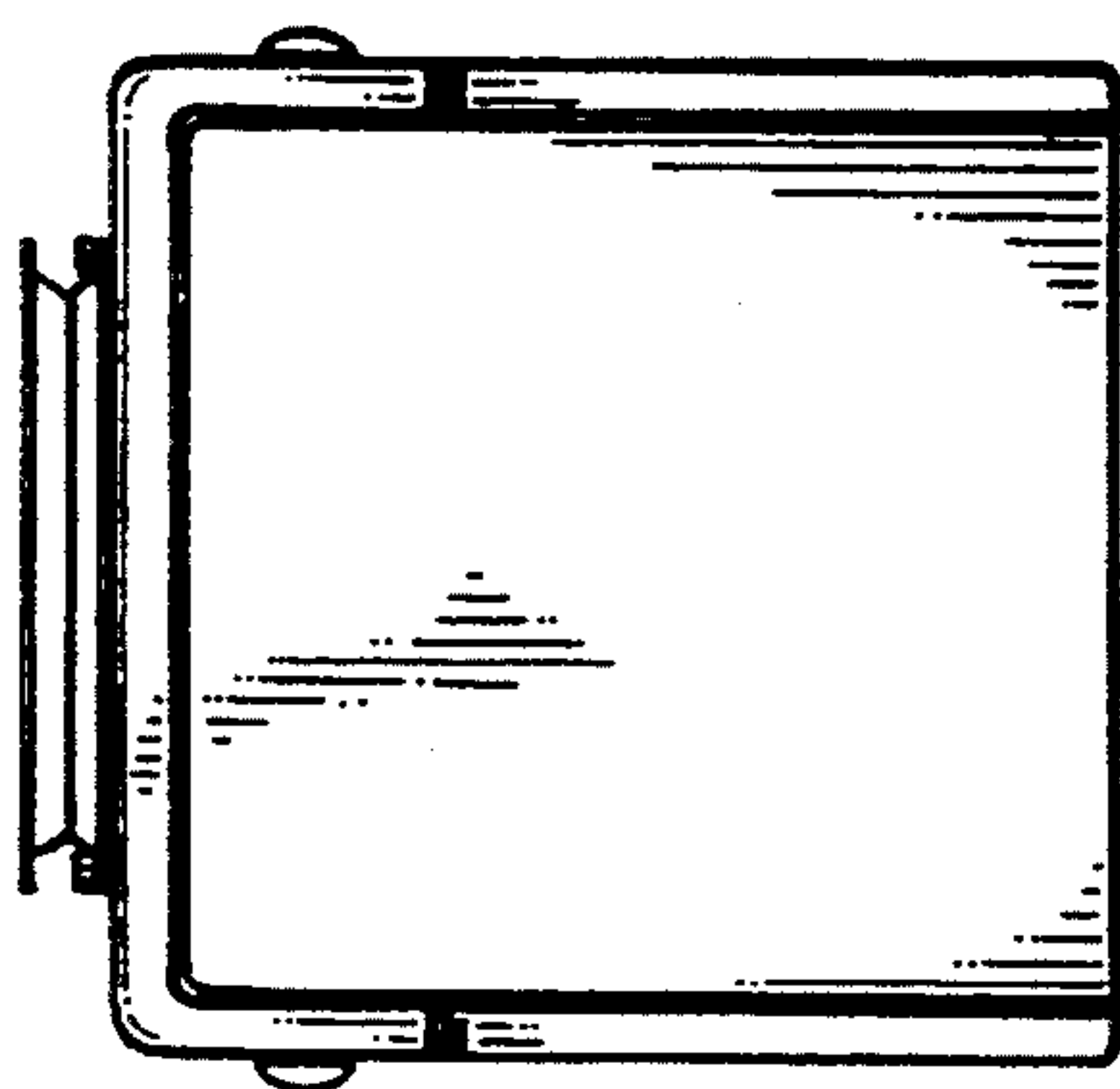
*Fig. 1*



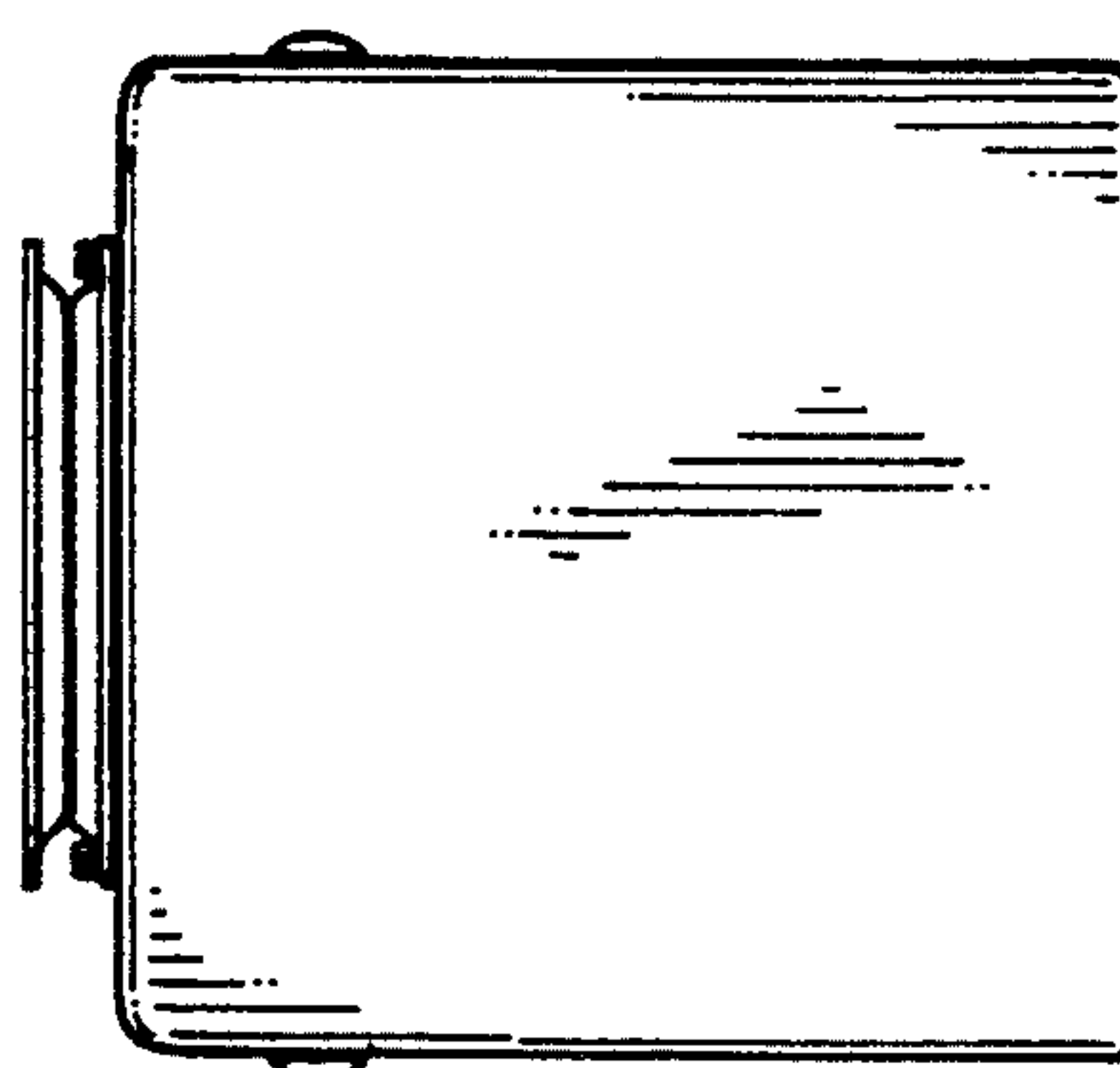
*Fig. 6*



*Fig. 7*



*Fig. 4*



*Fig. 5*