



US00D359017S

# United States Patent [19]

[11] Patent Number: **Des. 359,017**

**McKisson**

[45] Date of Patent: **\*\* Jun. 6, 1995**

[54] **TIRE**

### OTHER PUBLICATIONS

[75] Inventor: **Eileen A. McKisson, Akron, Ohio**

Tread Design Guide, 1993, p. 21, Cordovan Grand Prix G/T.

[73] Assignee: **Michelin Recherche et Technique S.A., Granges-Paccot, Switzerland**

Tread Design Guide, 1993, p. 57, Pos-A-Traction Twister.

[\*\*] Term: **14 Years**

Tread Design Guide, 1993, p. 70, Ultra-Tech Radial GT.

Tread Design Guide, 1993, p. 73, Yokohama A509.

[21] Appl. No.: **10,605**

*Primary Examiner*—James M. Gandy

*Attorney, Agent, or Firm*—Robert R. Reed; Russell W. Warnock

[22] Filed: **Jul. 9, 1993**

[52] U.S. Cl. .... **D12/146**

### [57] CLAIM

[58] Field of Search ..... **D12/136, 145-151; 152/209 R, 209 A, 209 B, 209 D**

The ornamental design for a tire, as shown and described.

### [56] References Cited

### DESCRIPTION

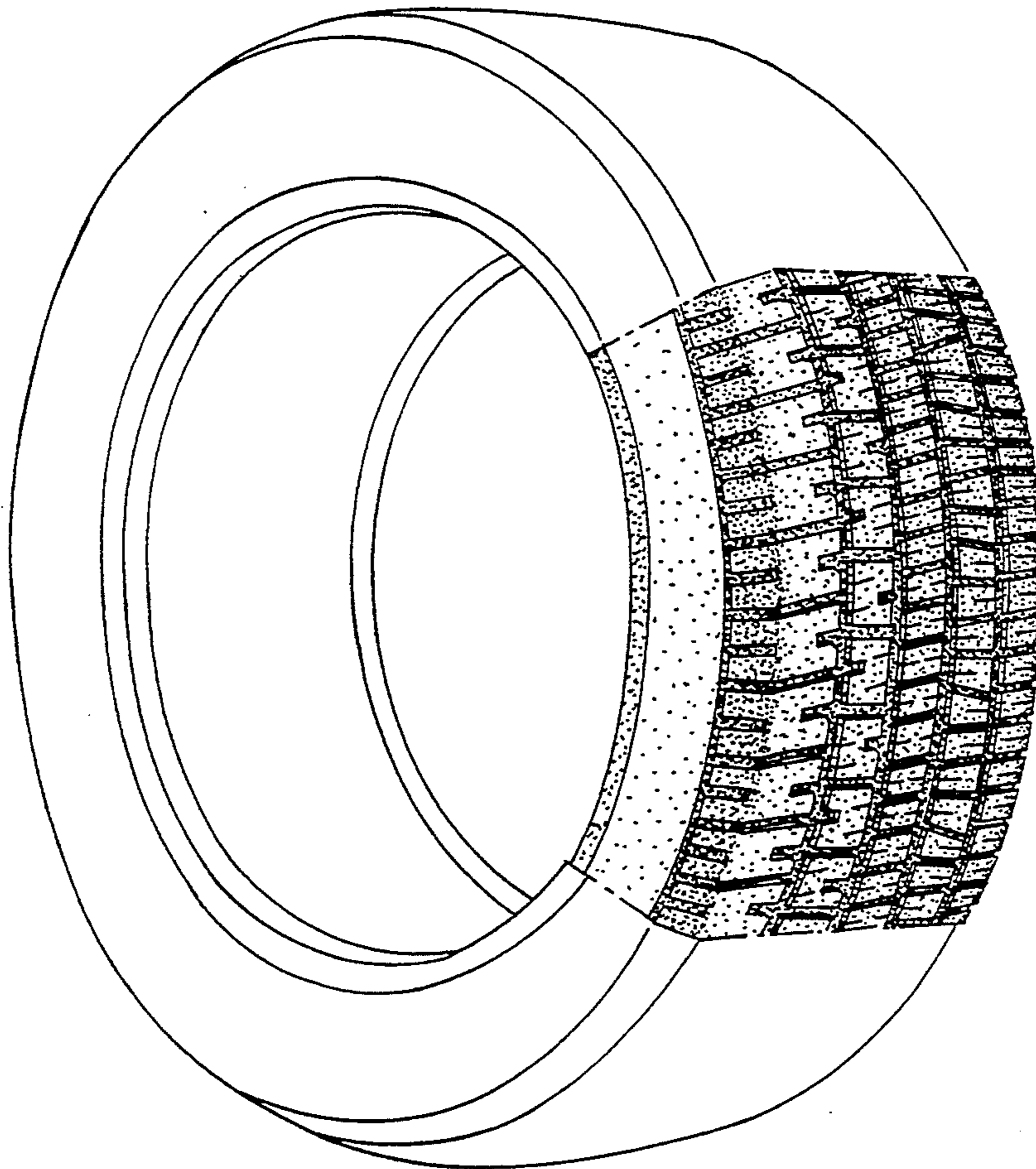
#### U.S. PATENT DOCUMENTS

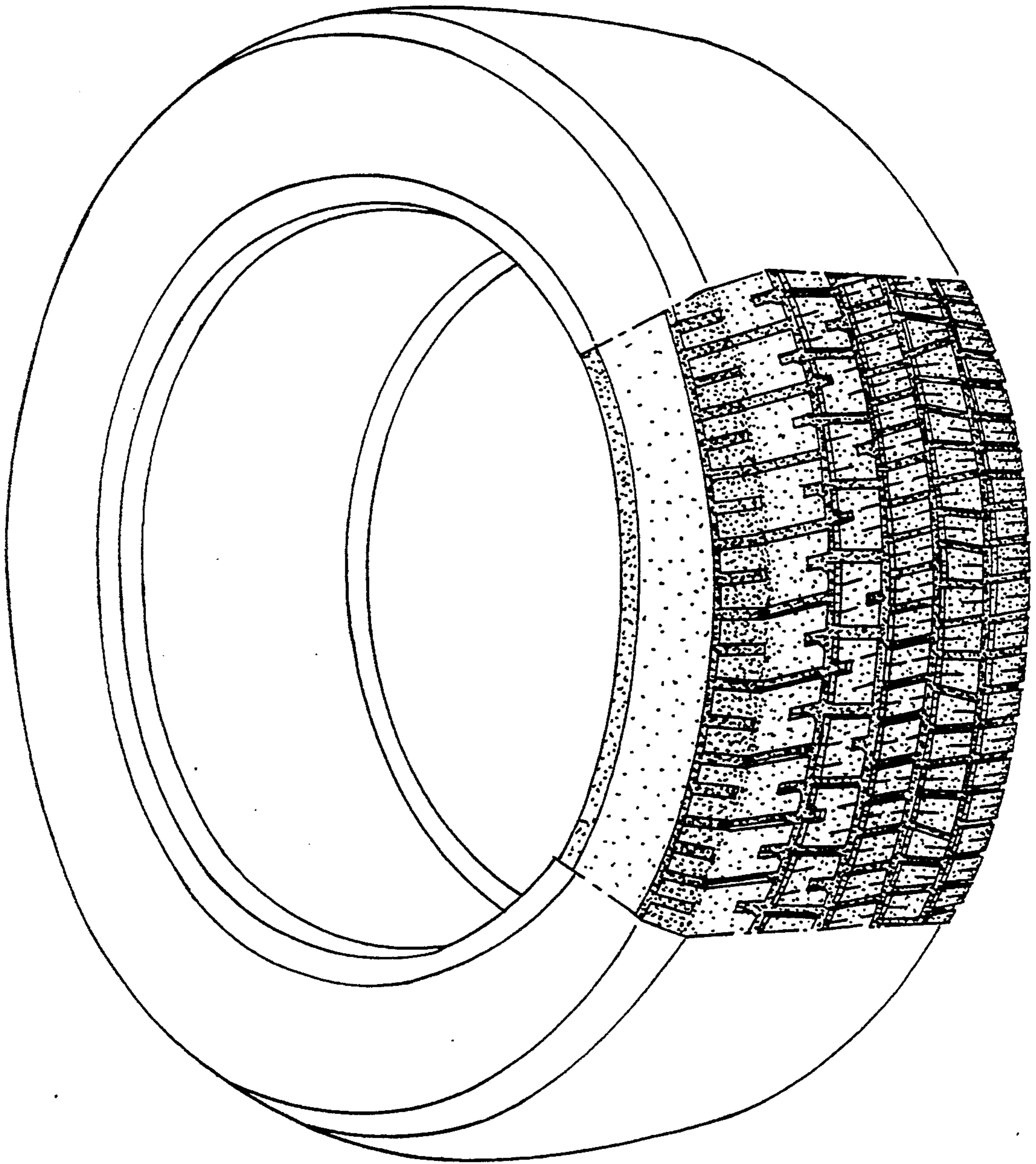
|            |         |                    |       |           |
|------------|---------|--------------------|-------|-----------|
| D. 267,246 | 12/1982 | Hammond            | ..... | D12/148   |
| D. 320,967 | 10/1991 | Covert et al.      | ..... | D12/147   |
| D. 326,072 | 5/1992  | Maxwell et al.     | ..... | D12/147   |
| D. 334,160 | 3/1993  | Woo                | ..... | D12/146   |
| 3,155,135  | 11/1964 | Klenk              | ..... | 152/209 A |
| 3,217,776  | 11/1965 | Ellenrieder et al. | ..... | 152/209 R |

FIG. 1 is a perspective view of a tire showing my new design, it being understood that the tread pattern is repeated throughout the circumference of the tire, as shown schematically by solid lines;

FIG. 2 is a greatly enlarged plan view of the tread pattern of FIG. 1 showing my new design; and,

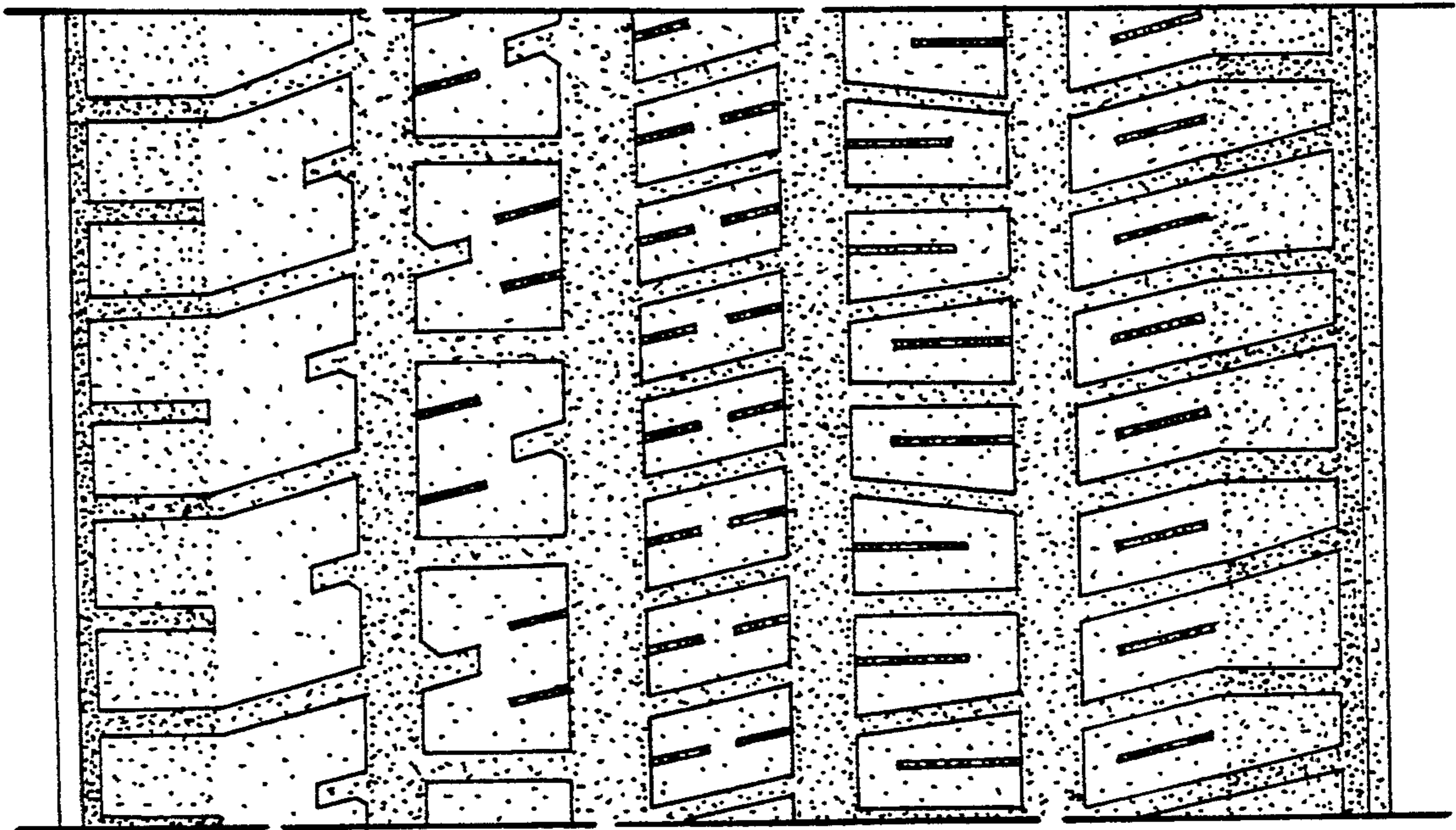
FIG. 3 is a side view thereof opposite to the side shown in FIG. 1.



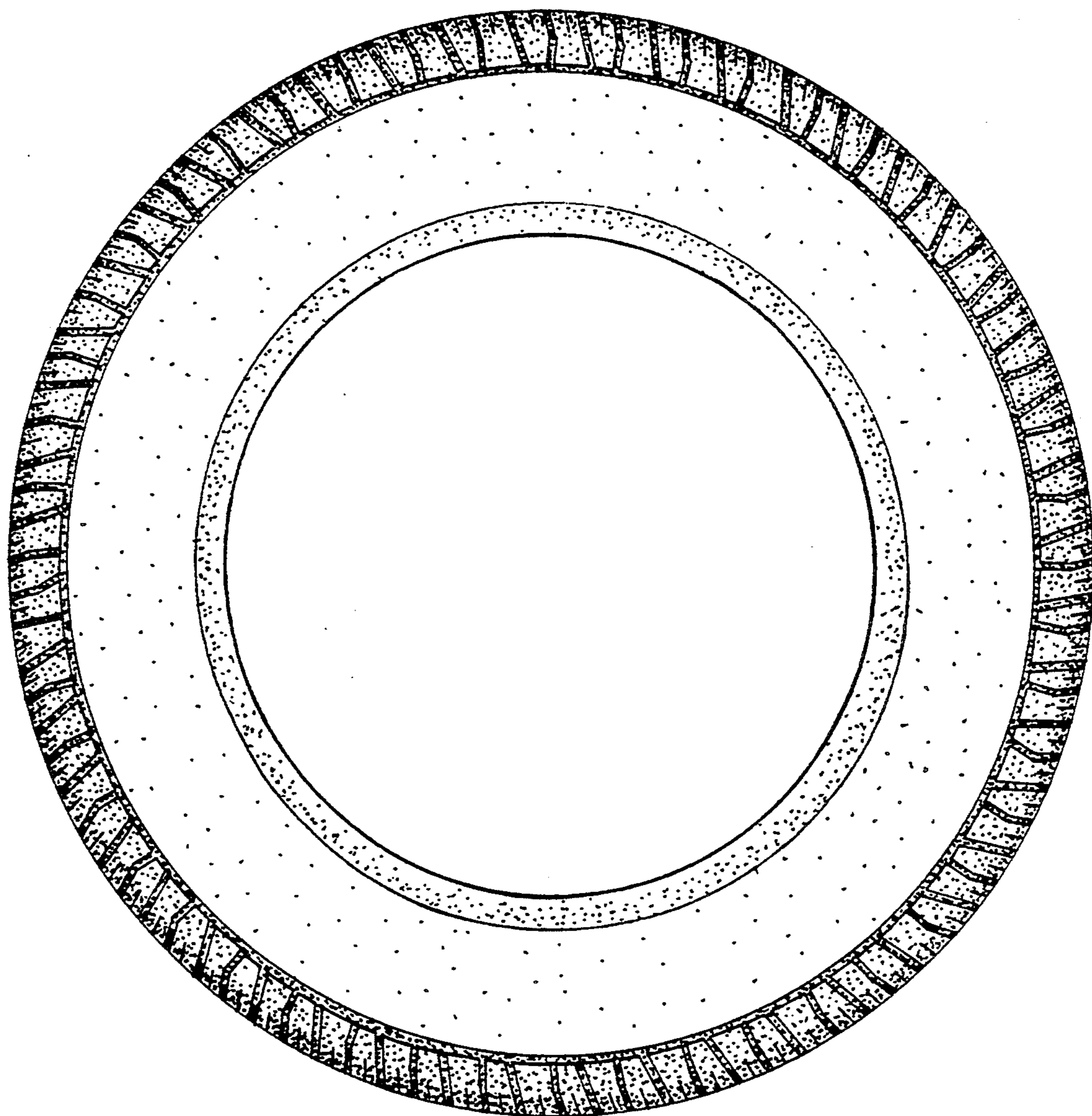


*Fig. 1*





*Fig. 2*



*Fig. 3*