



US00D358929S

United States Patent [19]

[11] Patent Number: **Des. 358,929**

Peterson

[45] Date of Patent: **** Jun. 6, 1995**

[54] WALKING SHOE

D. 262,582	1/1982	Moore	D2/908
D. 341,481	11/1993	Peterson	D2/959
4,641,438	2/1987	Laird et al.	36/59 C

[75] Inventor: **William R. Peterson, Encino, Calif.**

[73] Assignee: **Guess?, Inc., Los Angeles, Calif.**

[**] Term: **14 Years**

Primary Examiner—Louis S. Zarfaz
Attorney, Agent, or Firm—Harris, Wallen, MacDermott & Tinsley

[21] Appl. No.: **17,019**

[57] **CLAIM**

[22] Filed: **Jan. 3, 1994**

The ornamental design for a walking shoe, as shown.

[52] U.S. Cl. **D2/908; D2/959**

DESCRIPTION

[58] Field of Search **D2/896, 902, 907, 908, D2/944, 906, 957, 959, 960, 969; 36/45, 25 R, 59 R, 59 C, 83, 84, 89, 102-107, 112-114**

FIG. 1 is a perspective view of a walking shoe showing my new design;
FIG. 2 is a right side elevation view thereof;
FIG. 3 is a top plan view thereof;
FIG. 4 is a left side elevation thereof;
FIG. 5 is a bottom plan view thereof;
FIG. 6 is a front elevation view thereof; and,
FIG. 7 is a rear elevation view thereof.

[56] **References Cited**

U.S. PATENT DOCUMENTS

D. 188,037	5/1960	Dassler	D2/907
D. 234,014	12/1974	Traver	D2/960 X

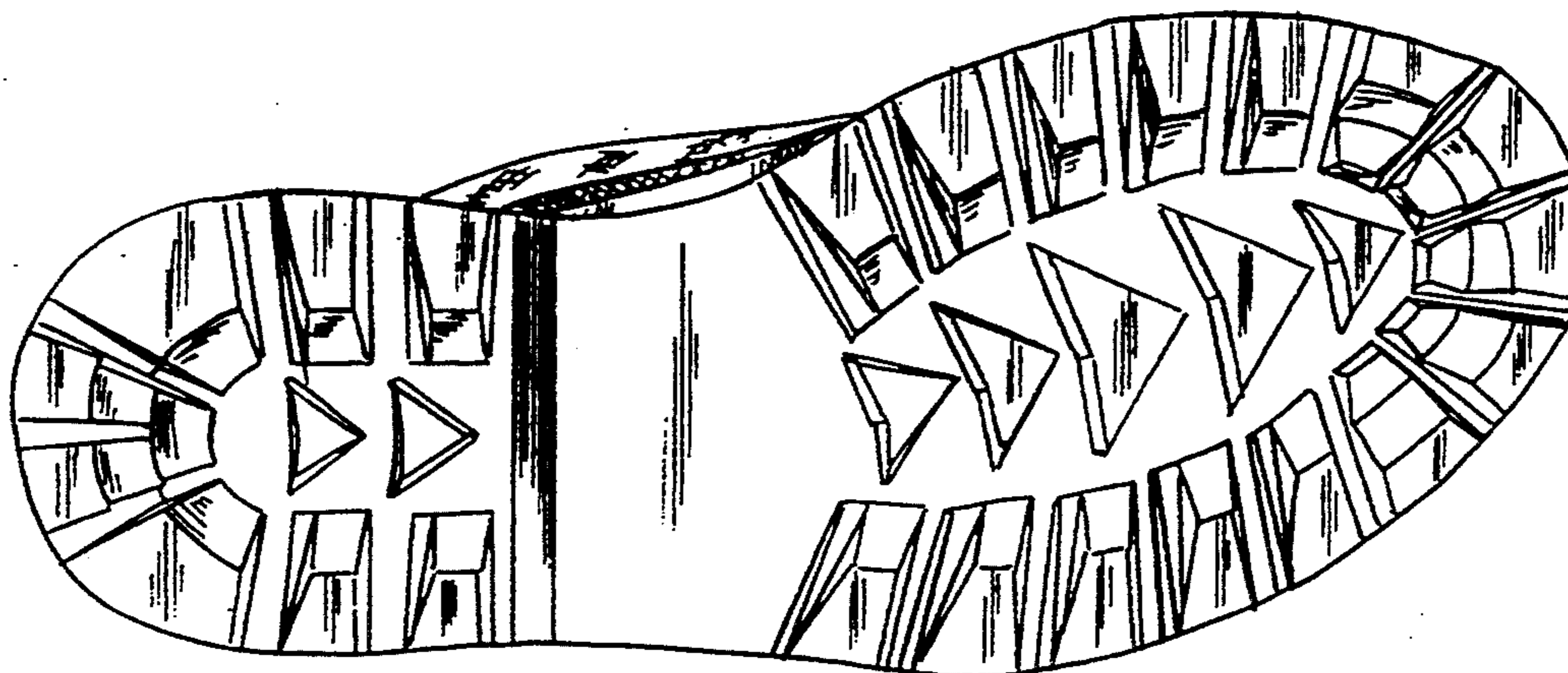

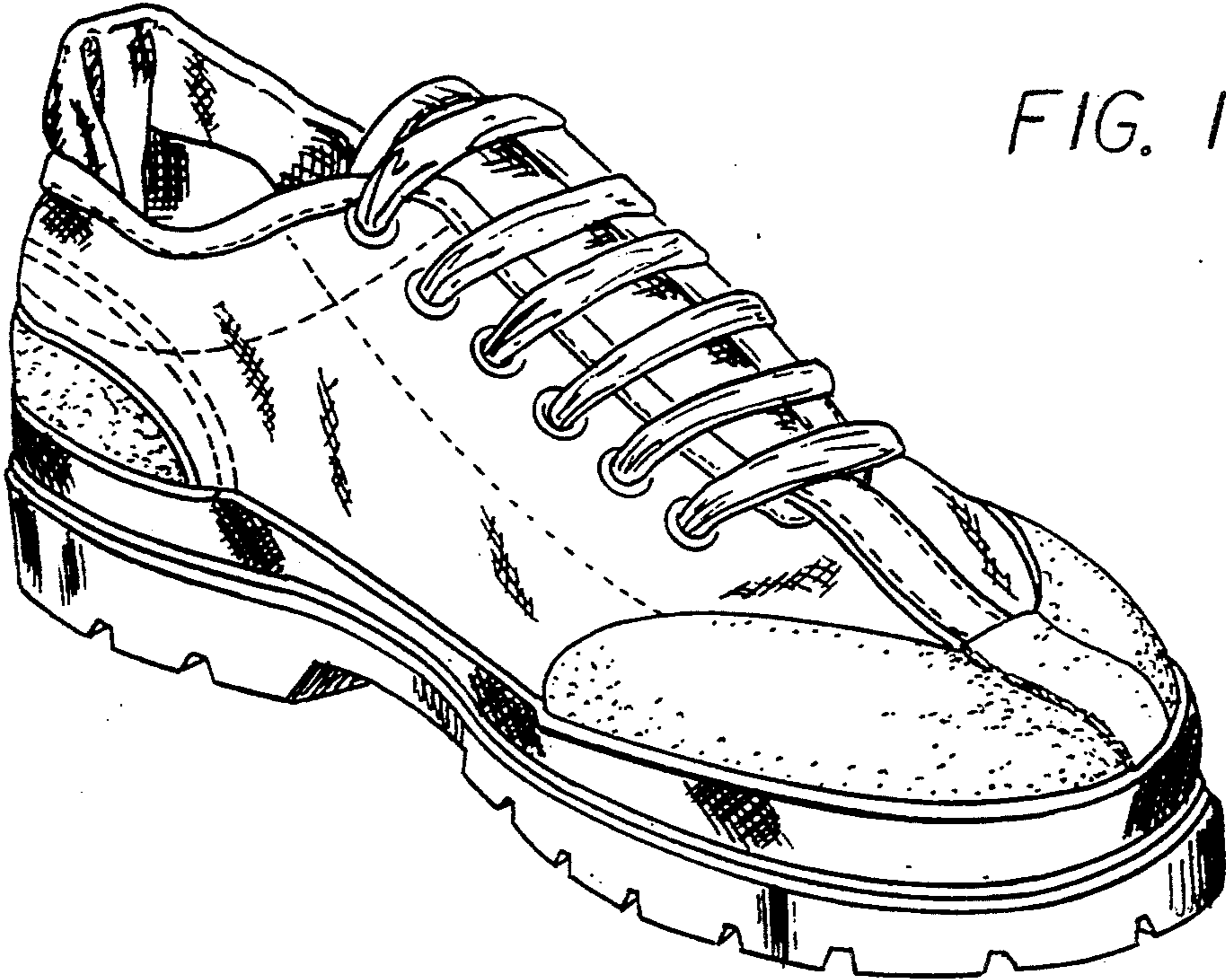
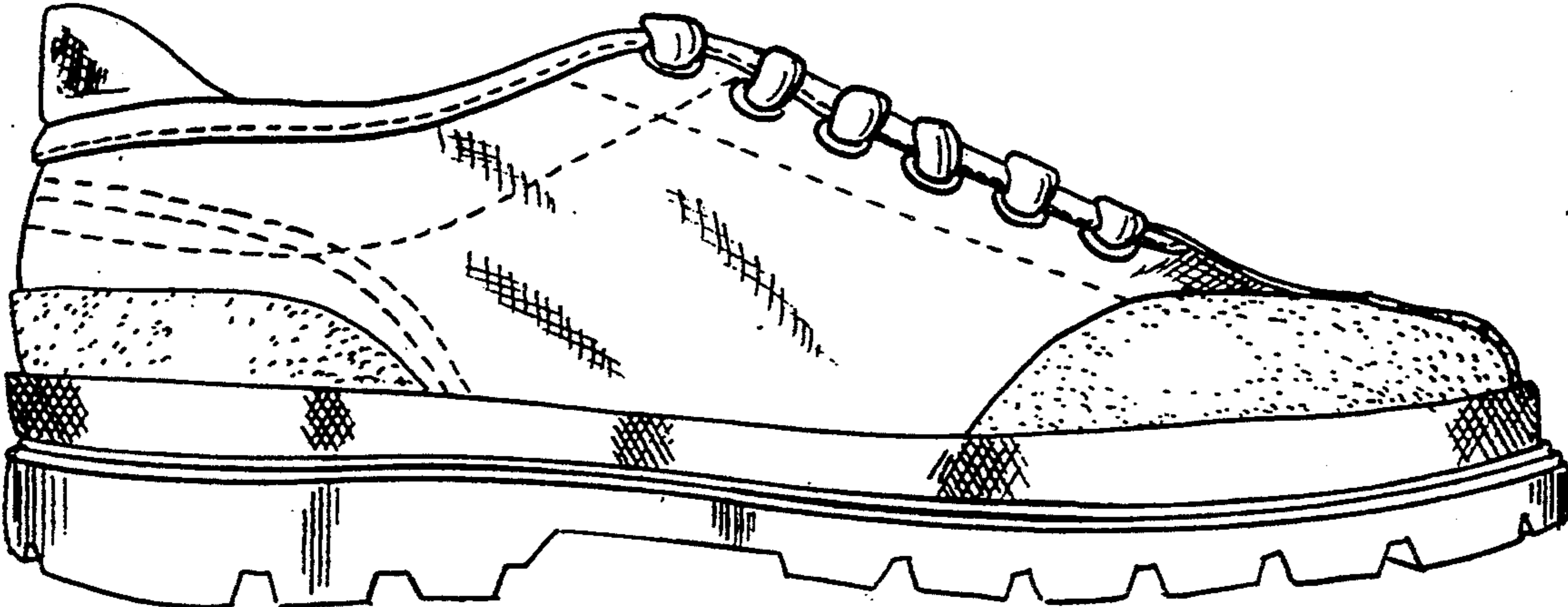

FIG. 1

FIG. 2



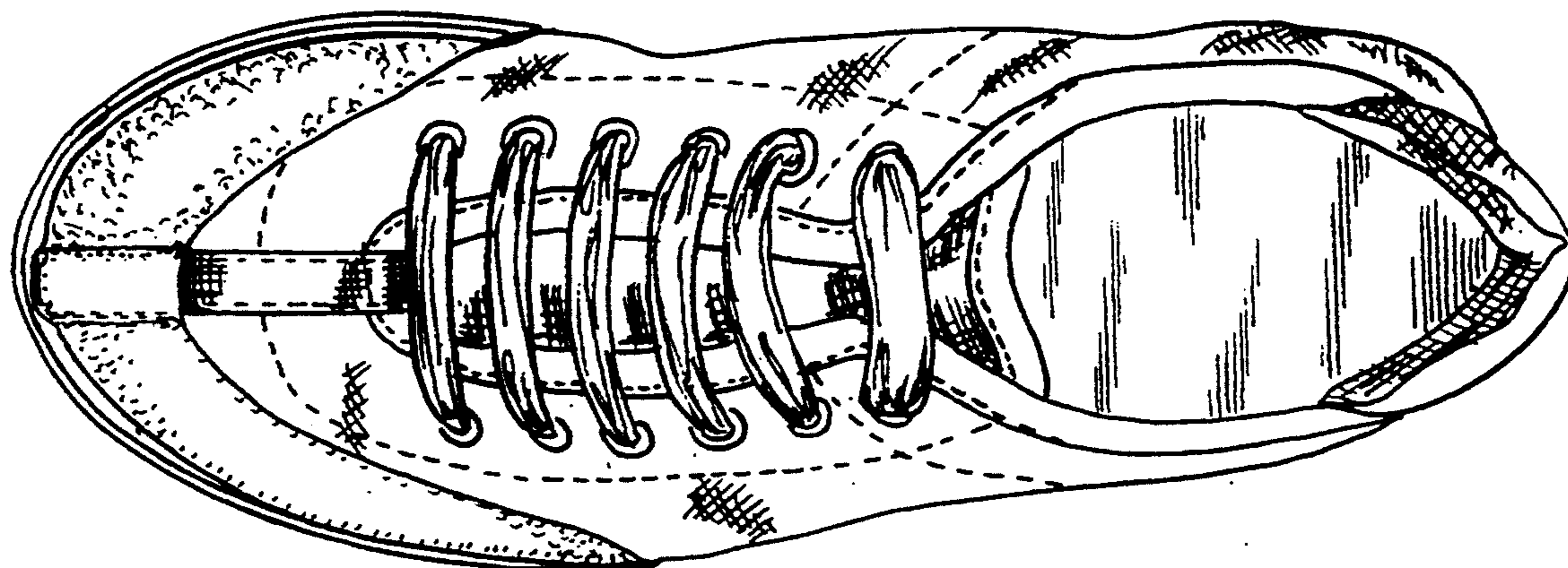

FIG. 3

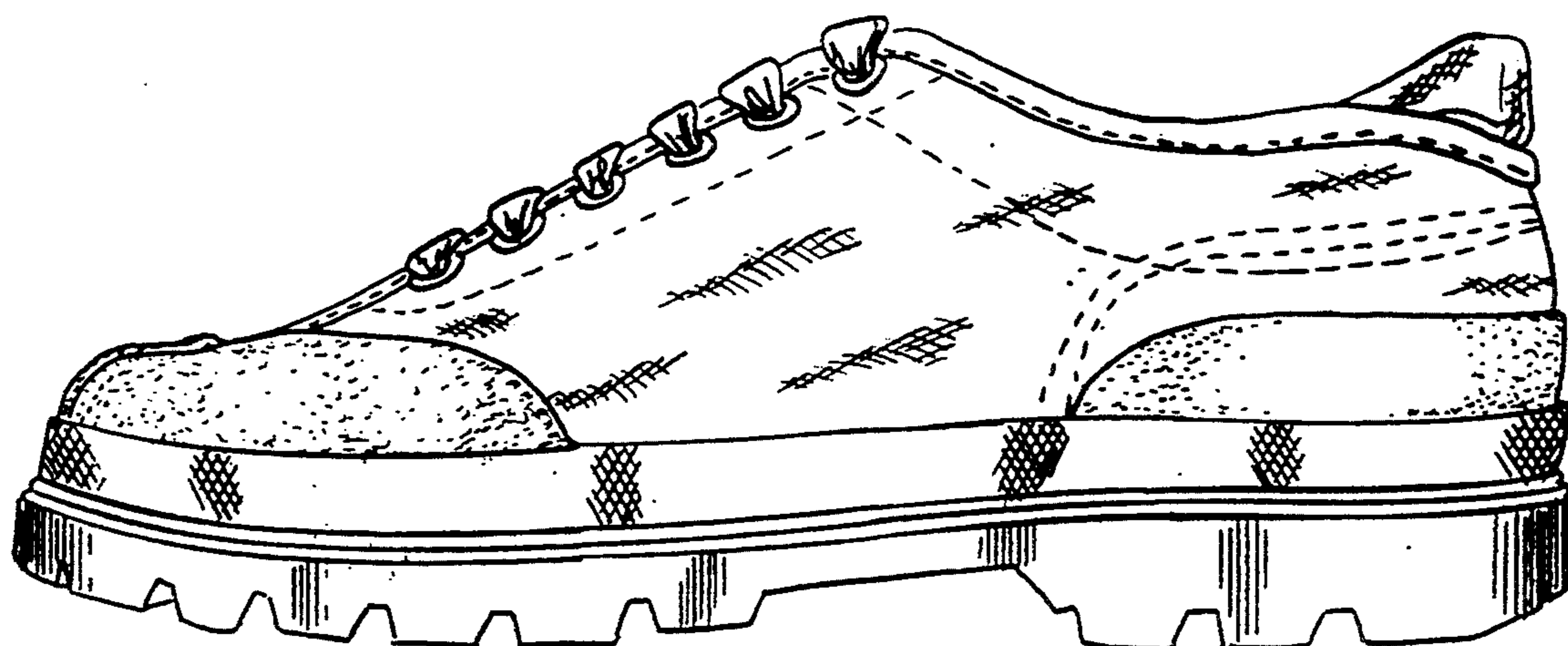

FIG. 4

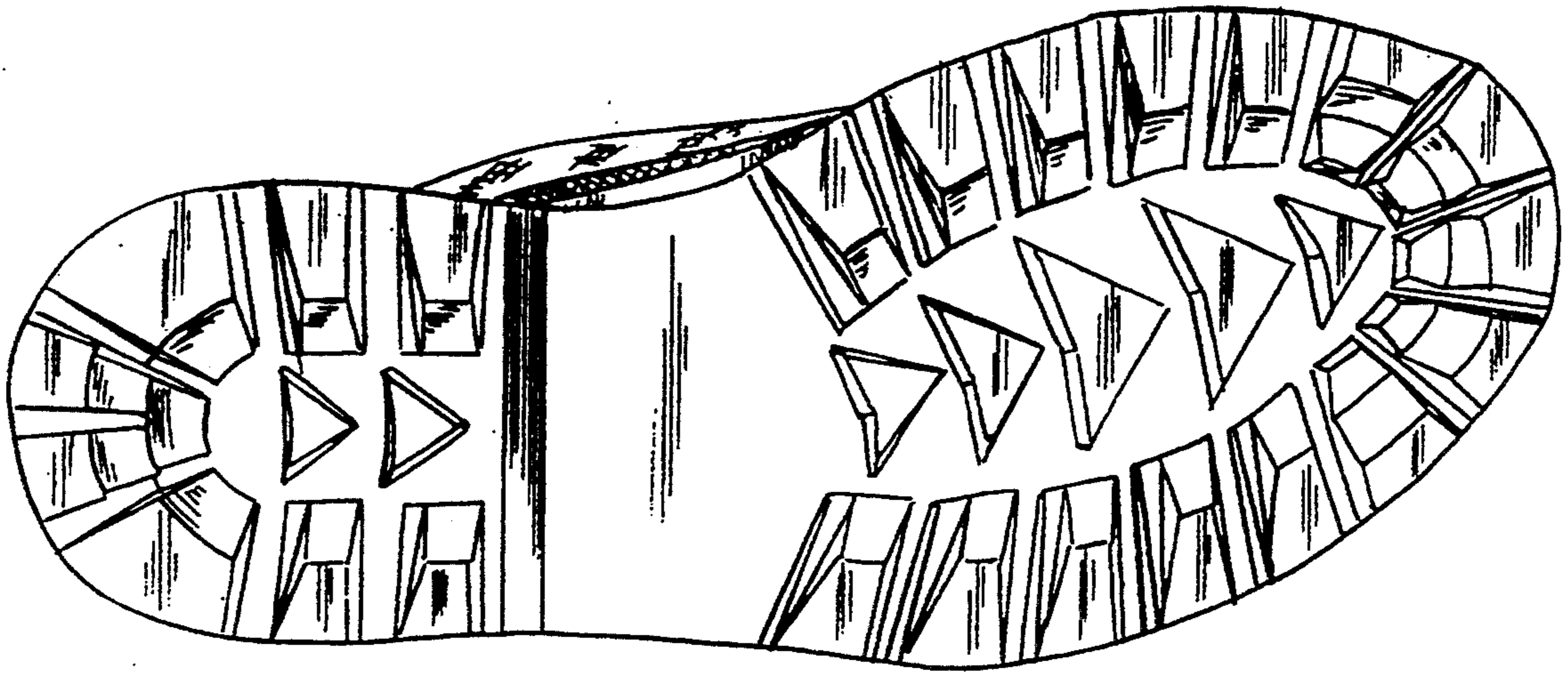

FIG. 5

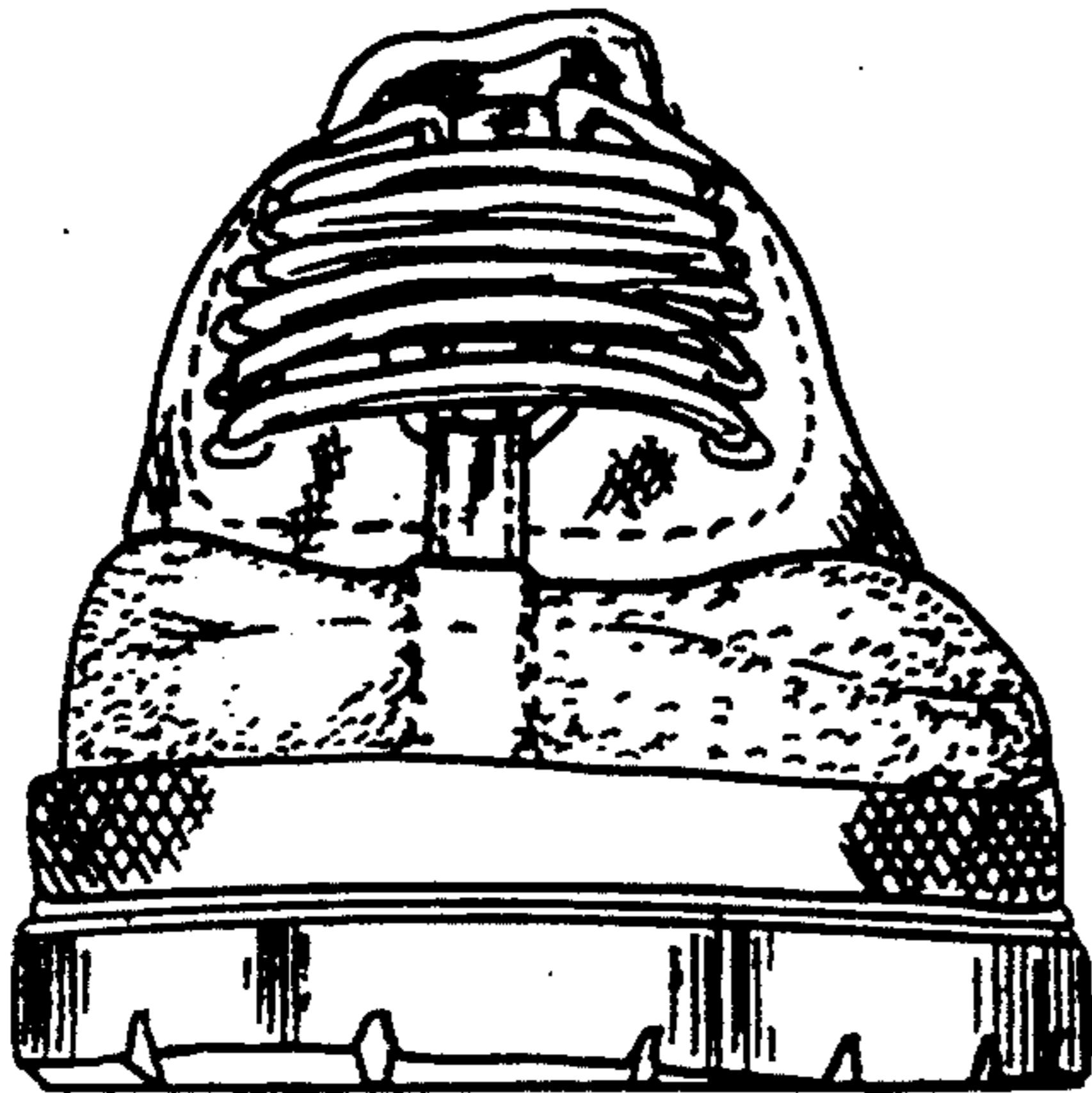

FIG. 6

FIG. 7

