



US00D358928S

United States Patent [19]

[11] Patent Number: **Des. 358,928**

Slagle et al.

[45] Date of Patent: **** Jun. 6, 1995**

[54] CAMOULFLAGE COVERALL

5,159,718 11/1992 Moyer 2/115
5,203,033 4/1993 Sheppard, Sr. et al. .

[76] Inventors: **Timothy P. Slagle**, Rte. 1, Box 249 A,
Lexington, Va. 24450; **Keith J. Slagle**, Rte. 1, Box 520, Buena Vista,
Va. 24416

FOREIGN PATENT DOCUMENTS

287974 10/1915 Germany .
902767 8/1962 United Kingdom .

[**] Term: **14 Years**

OTHER PUBLICATIONS

[21] Appl. No.: **22,320**

Cabela's: Jul. 3, 1990; p. 9—Realtree® Ensemble on
right of page.

[22] Filed: **May 3, 1994**

Primary Examiner—C. A. Murphy
Attorney, Agent, or Firm—Richard C. Litman

[52] U.S. Cl. **D2/743; D2/746;**
D2/828; D2/830

[58] Field of Search **D2/738, 739, 742, 743,**
D2/746, 828, 829, 830, 853; 2/69, 115, 900, 94,
93

[57] CLAIM

The ornamental design for a camouflage coverall, as
shown and described.

[56] References Cited

DESCRIPTION

U.S. PATENT DOCUMENTS

- D. 120,496 5/1940 Barrott .
- D. 163,693 6/1951 Hamre .
- D. 265,775 8/1982 Crumley .
- D. 297,076 8/1988 Kolpin et al. .
- D. 326,363 5/1992 Cooper .
- D. 591,177 10/1921 Biva .
- 1,139,642 5/1915 Cox .
- 2,351,142 6/1944 Mitchell .
- 4,517,230 5/1985 Crawford .
- 4,656,065 4/1987 Yacovella .
- 4,792,471 12/1988 Lee .
- 4,865,900 9/1989 Shannon et al. .
- 4,868,019 9/1989 Knickerbocker 2/900
- 5,010,589 4/1991 Hamilton 2/94

FIG. 1 is a perspective view of a camouflage coverall showing our new design, the broken lines partially showing a human figure, gun, and tree trunk, being for illustrative purposes only and forming no part of the claimed design;

FIG. 2 is a front elevational view thereof;

FIG. 3 is a rear elevational view thereof;

FIG. 4 is a top plan view thereof;

FIG. 5 is a left side elevational view thereof;

FIG. 6 is a bottom plan view thereof; and,

FIG. 7 is a right side elevational view thereof.

The dashed lines shown on the present apparel design throughout the drawing figures represent conventional stitching.

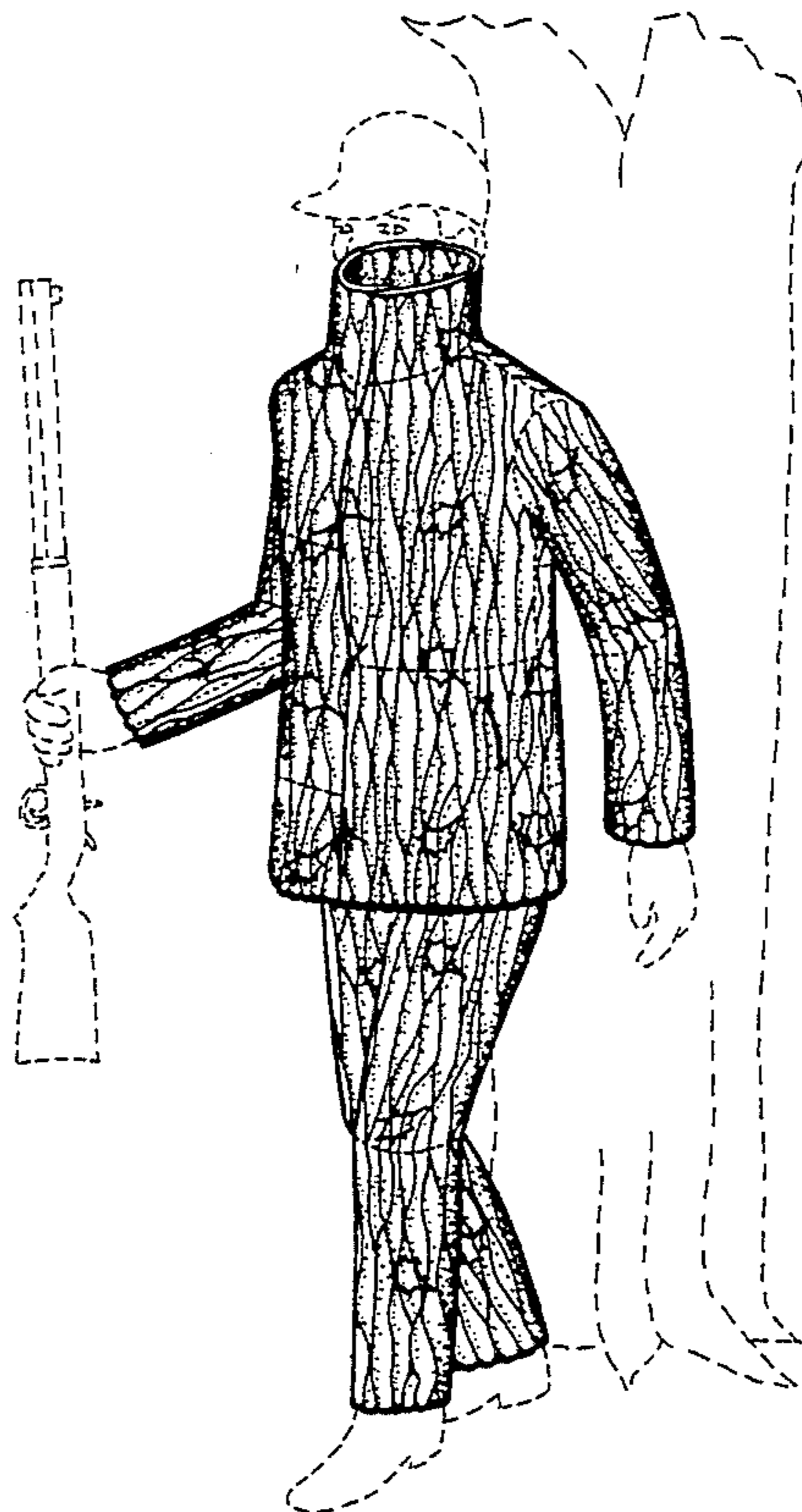

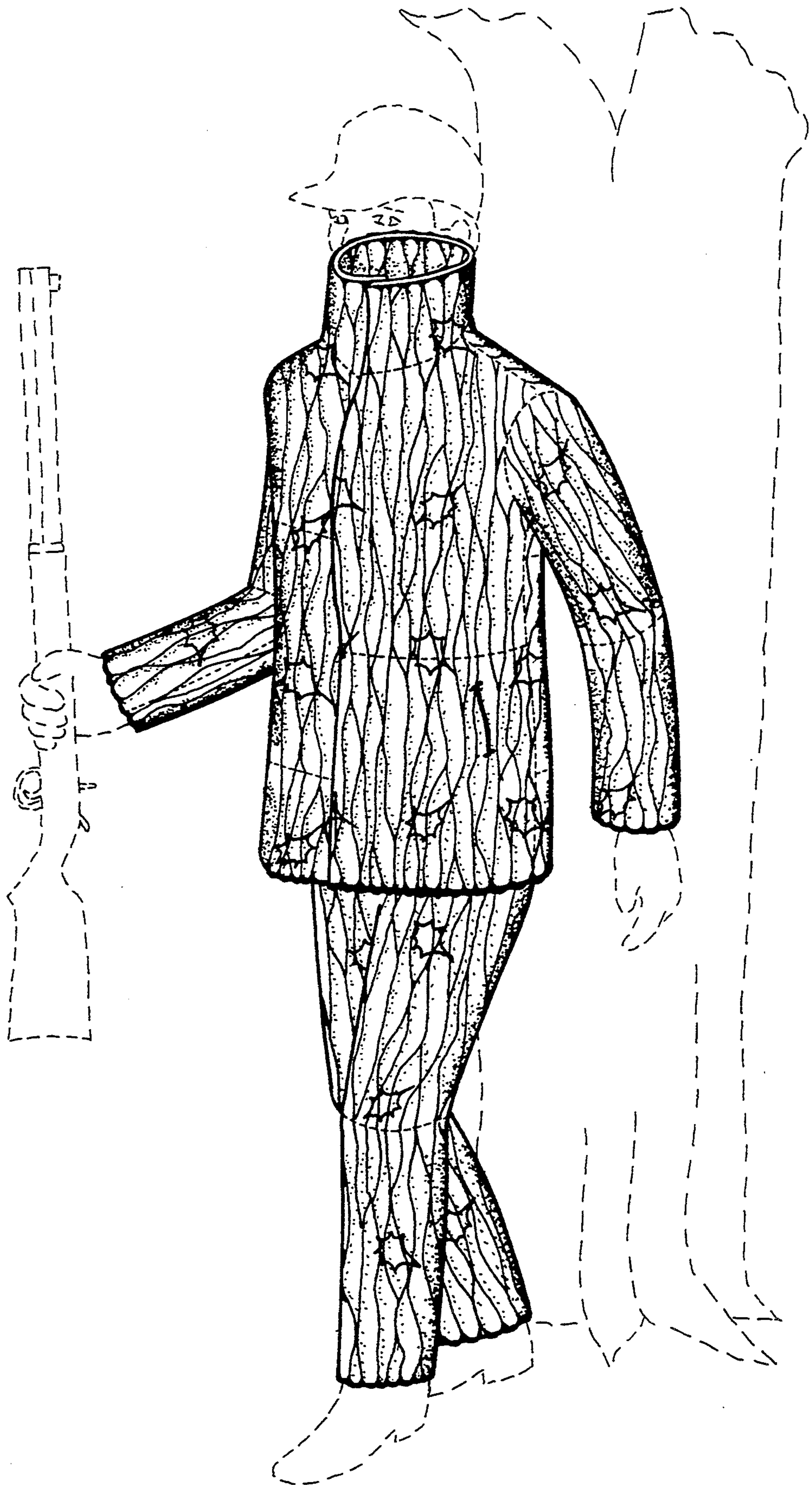

FIG. 1

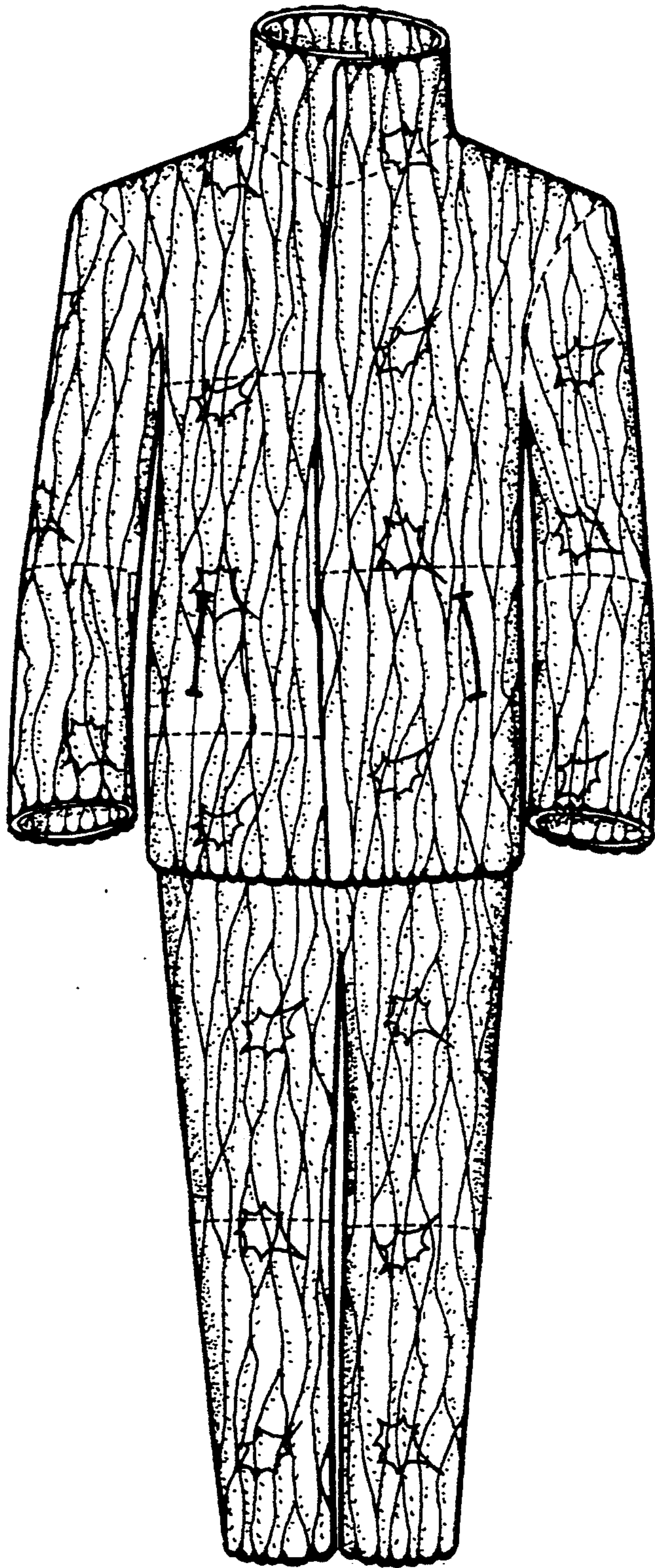

FIG. 2

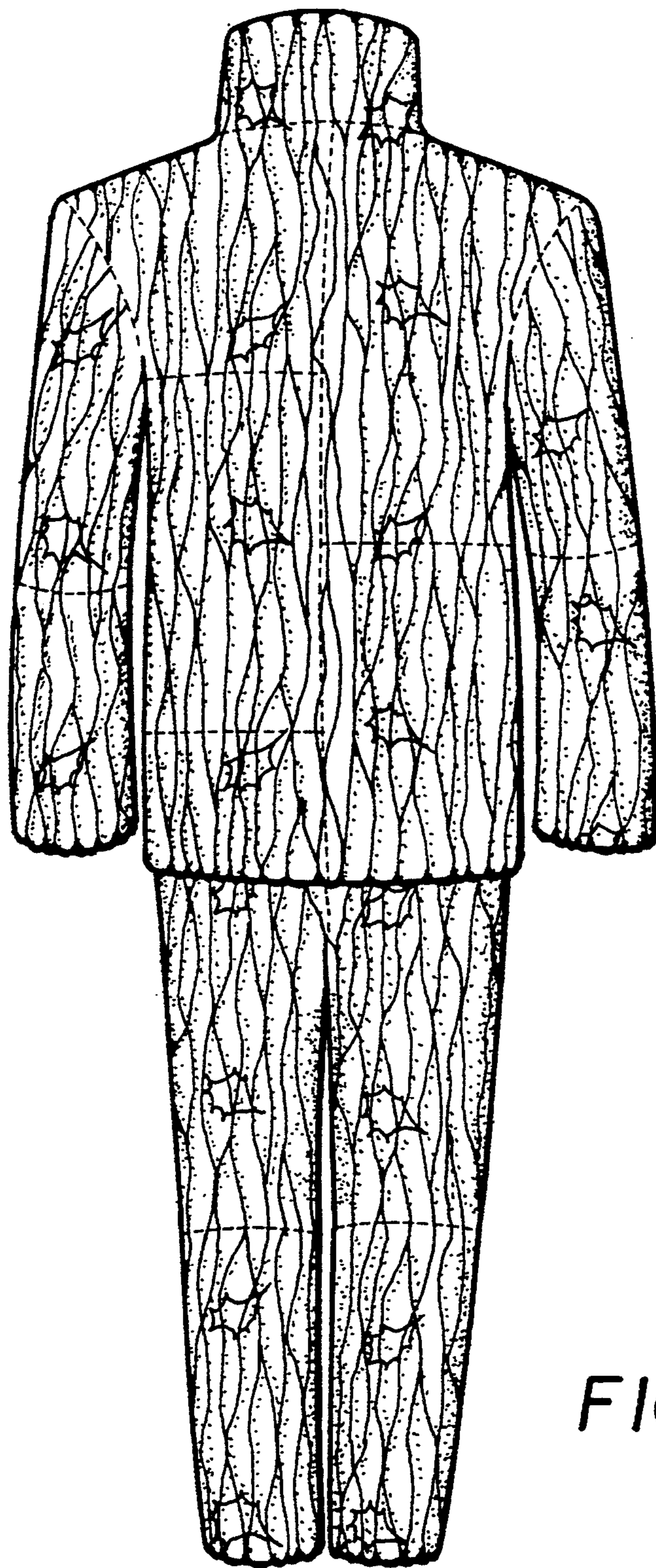

FIG. 3

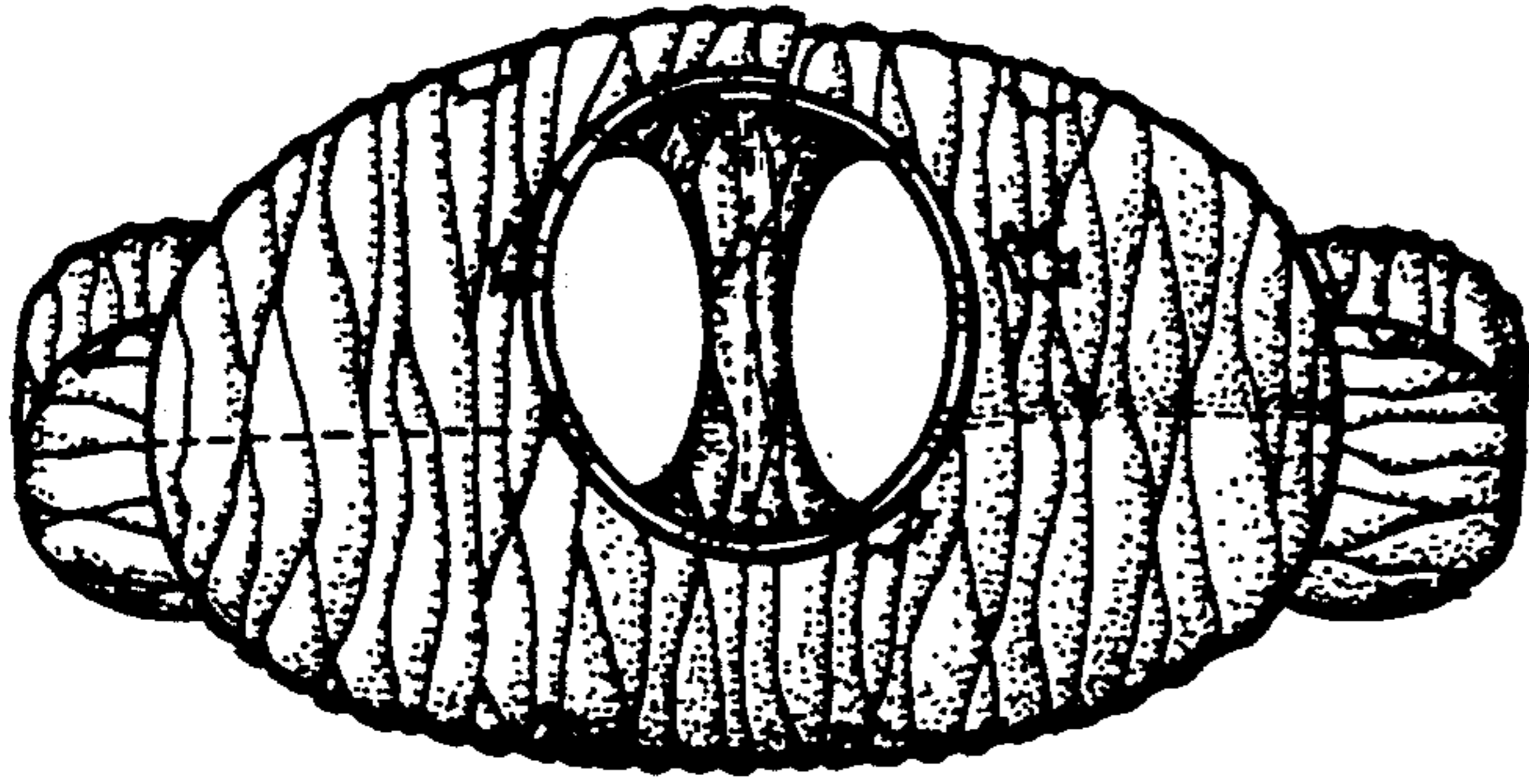

FIG. 4

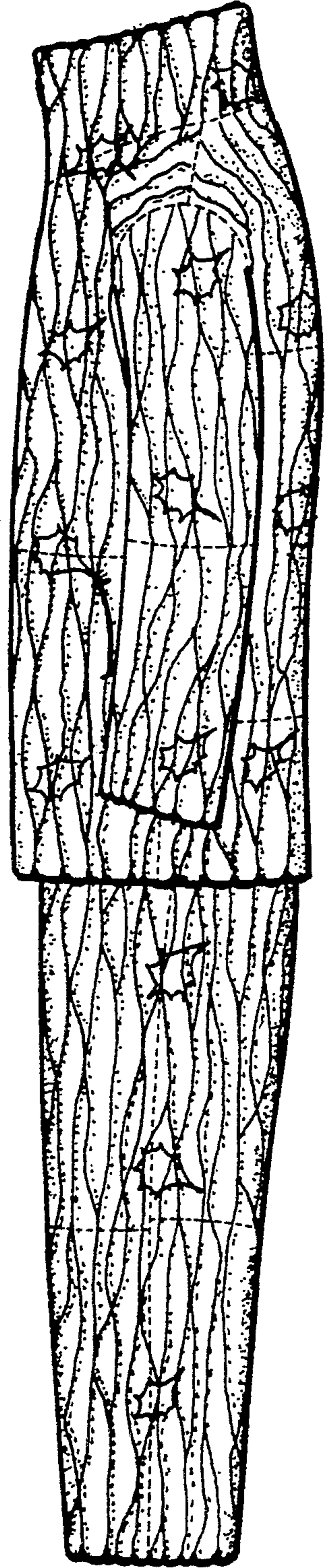

FIG. 5

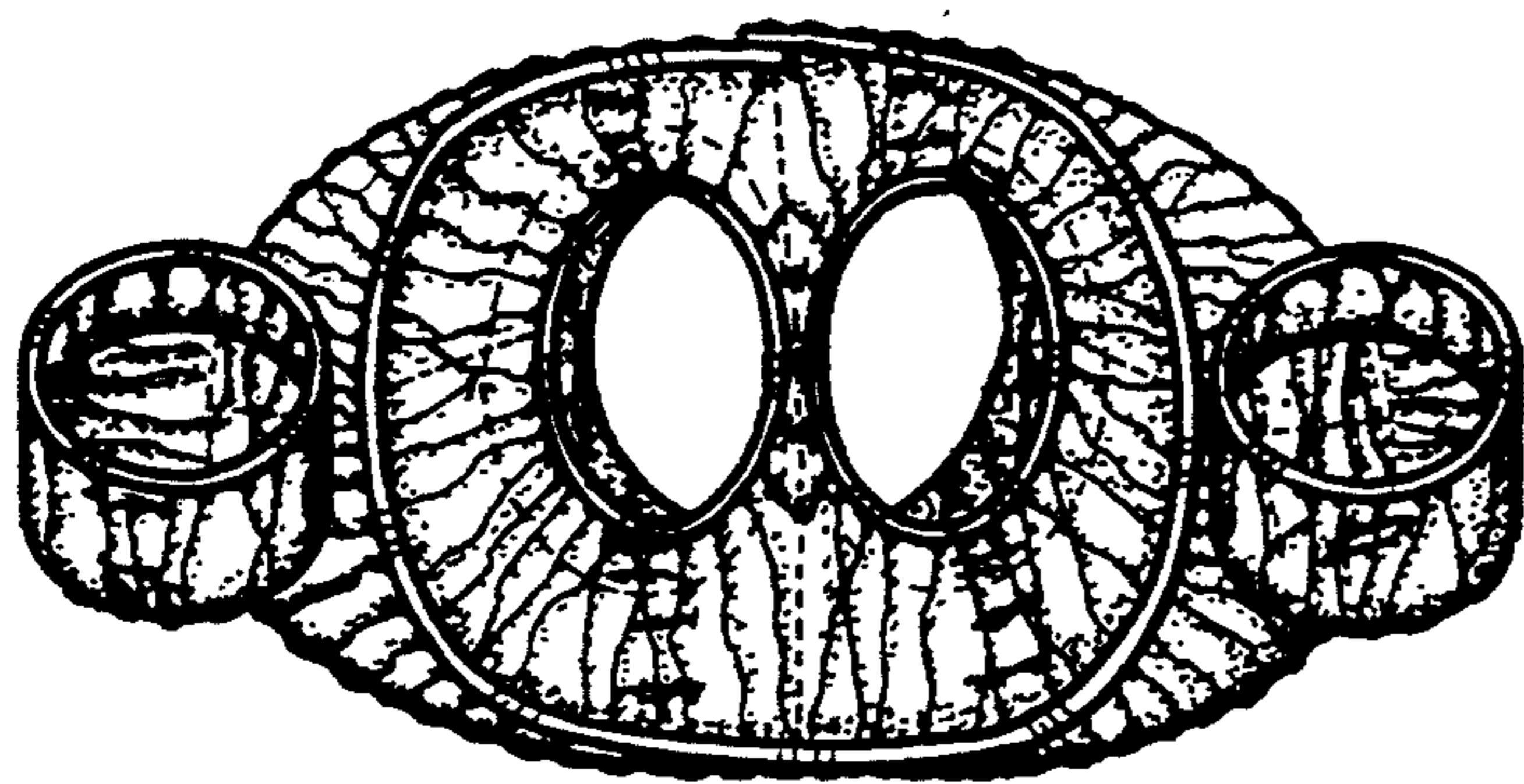

FIG. 6

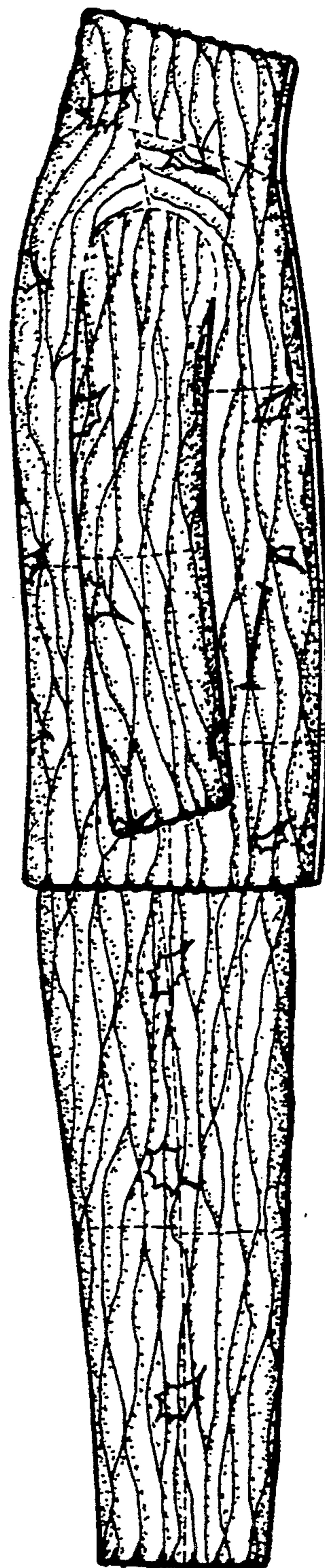

FIG. 7