US00D358851S

United States Patent [19]

Johnson et al.

[11] Patent Number: Des. 358,851

[45] Date of Patent: ** May 30, 1995

[54] GAME BOARD

[76] Inventors: Cordelia Johnson; Lawrence Johnson, both of 2413 S. Cuthbert Dr., Lindenwold, N.J. 08021

[**] Term: 14 Years

[21] Appl. No.: 686,561

[22] Filed: Apr. 17, 1991

Related U.S. Application Data

[63] Continuation-in-part of Ser. No. 581,361, Sep. 12, 1990, Pat. No. 5,156,406.

[52] U.S. Cl. D21/34

[58] Field of Search D21/14–36; 273/236–285

[56] **References Cited**

U.S. PATENT DOCUMENTS

D. 58,069 6/1921 Carter D21/24
D. 246,264 11/1977 Hasegawa et al. D21/16
D. 251,322 3/1979 Weiss D21/24
2,831,690 4/1958 Seay 273/246

FOREIGN PATENT DOCUMENTS

0321219 11/1929 United Kingdom 273/260
0747598 4/1956 United Kingdom 273/272

OTHER PUBLICATIONS

Sears, Roebuck & Co. Catalog, "Space Chess".
Cleo Learning Aids Catalog, p. 172 Scrabble, top left.

Primary Examiner—Terry A. Wallace
Assistant Examiner—Sandra Morris

[57] **CLAIM**

The ornamental design for a game board, as shown and described.

DESCRIPTION

The sole FIGURE is a top plan view of a game board, showing our new design, being of conventional thickness, the bottom being plain and unornamented.

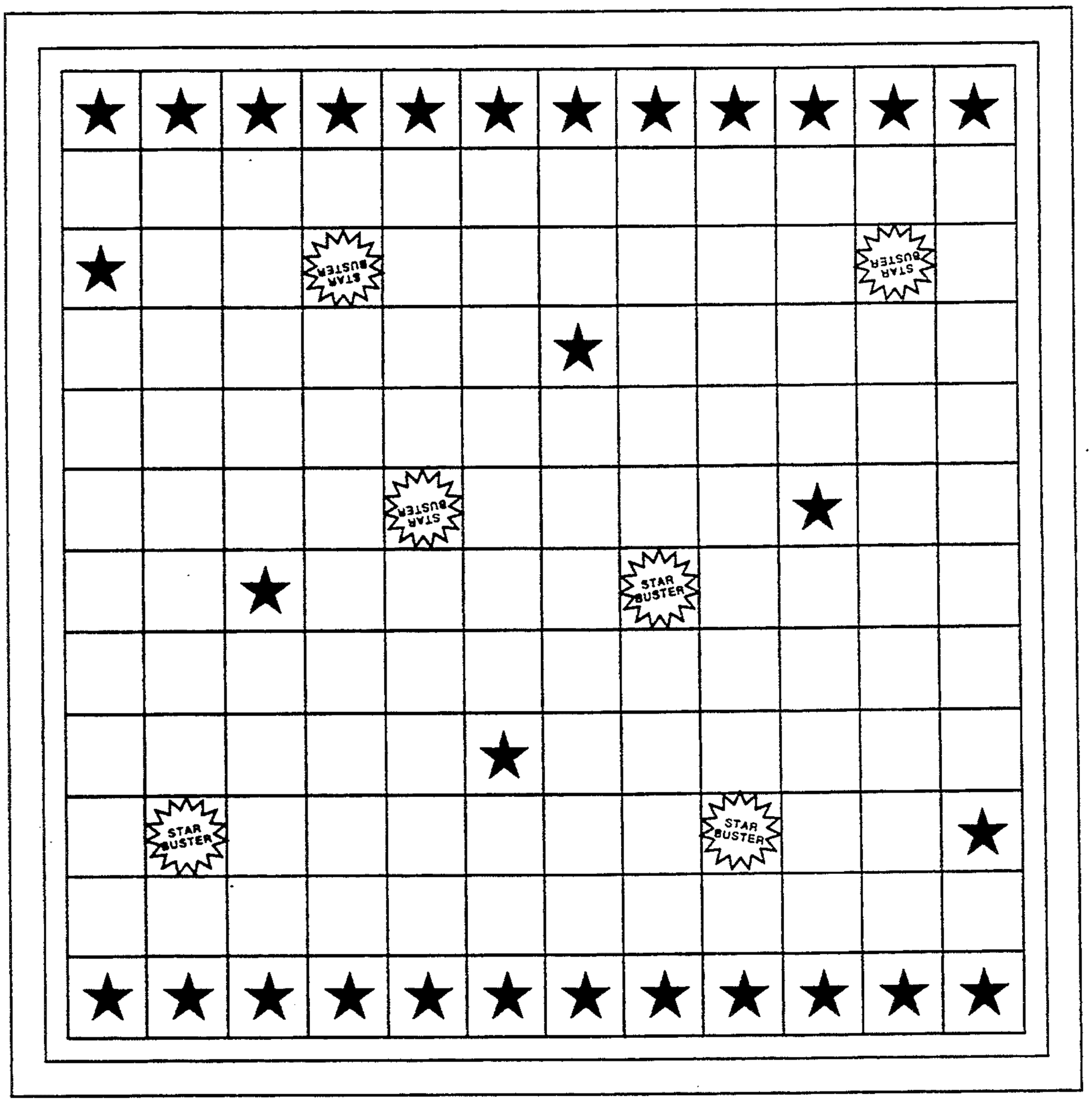

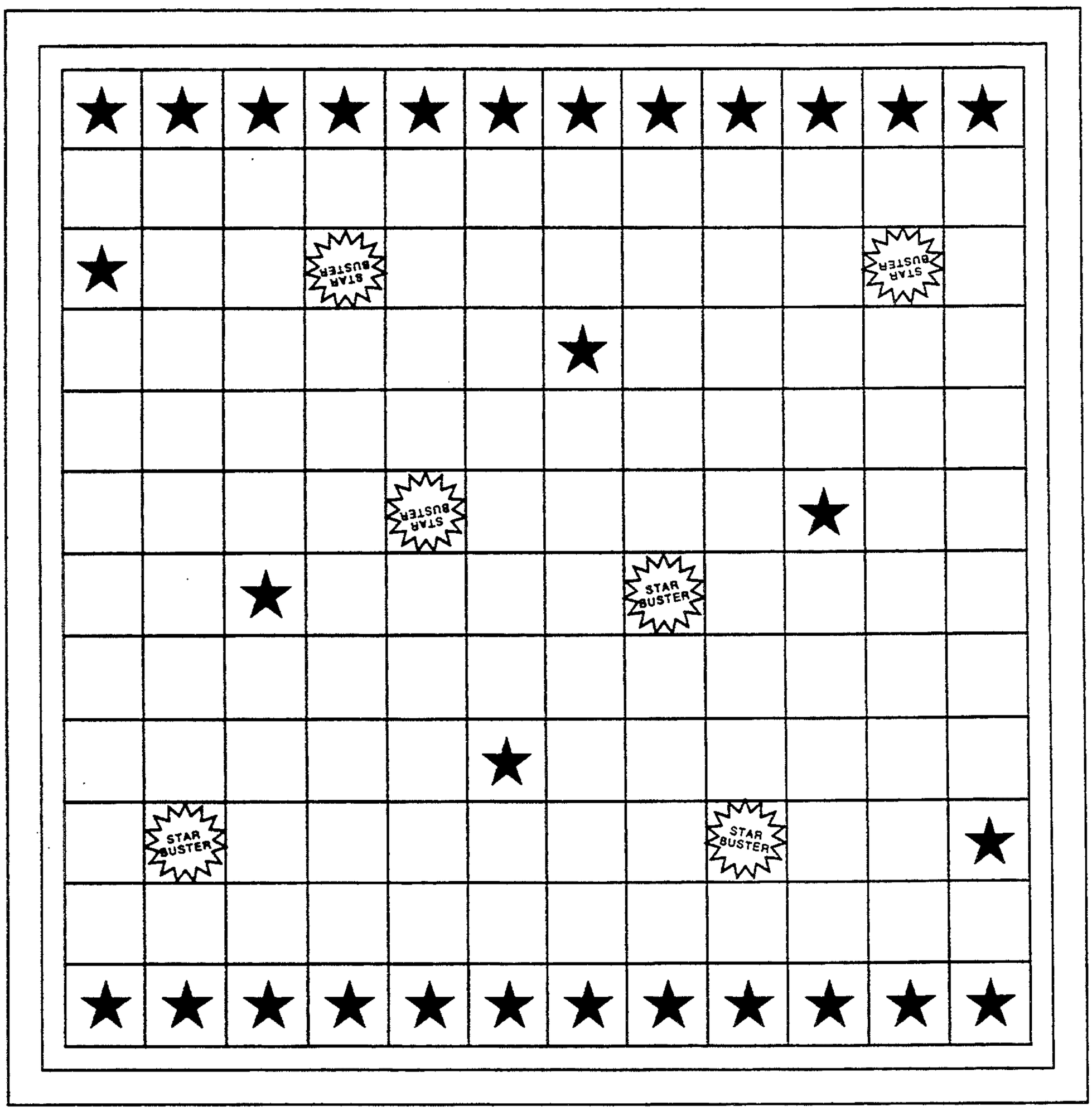
STAR BUSTER
STAR BUSTER
STAR BUSTER
STAR BUSTER
STAR BUSTER
STAR BUSTER