



US00D358824S

# United States Patent [19] Finkemeyer

[11] Patent Number: **Des. 358,824**

[45] Date of Patent: **\*\* May 30, 1995**

[54] **DUAL DRIVE FOR A LATH GRID FOR FURNITURE OF REPOSE**

[75] Inventor: **Horst Finkemeyer, Melle, Germany**

[73] Assignee: **Dewert GmbH Co. KG Antriebs Und Systemtechnik, Germany**

[\*\*] Term: **14 Years**

[21] Appl. No.: **8,850**

[22] Filed: **May 27, 1993**

[30] **Foreign Application Priority Data**

Dec. 2, 1992 [DE] Germany ..... DM/024577

[52] U.S. Cl. .... **D15/143**

[58] Field of Search ..... D15/143, 144, 199;  
74/502; 82/113, 117, 118, 119, 905; 192/48.91;  
297/284.4, 284.7, 284.8, 112, 118, 119, DIG. 4;  
482/2, 6, 63, 902, 903, 908

[56] **References Cited**

**U.S. PATENT DOCUMENTS**

5,101,811 4/1992 Brunswick ..... 297/284.4  
5,197,780 3/1993 Coughlin ..... 297/284.7

*Primary Examiner*—Alan P. Douglas  
*Assistant Examiner*—Antoine D. Davis  
*Attorney, Agent, or Firm*—Henry M. Feiereisen

[57] **CLAIM**

The ornamental design for a dual drive for a lath grid for furniture of repose, as shown and described.

**DESCRIPTION**

FIG. 1 is a front perspective view of a dual drive for lath grid for furniture of repose showing my new design;

FIG. 2 is a front elevation thereof;

FIG. 3 is a rear elevation thereof;

FIG. 4 is a top plan view thereof;

FIG. 5 is a bottom plan view thereof; and,

FIG. 6 is a side elevation thereof taken from the right of FIG. 1.

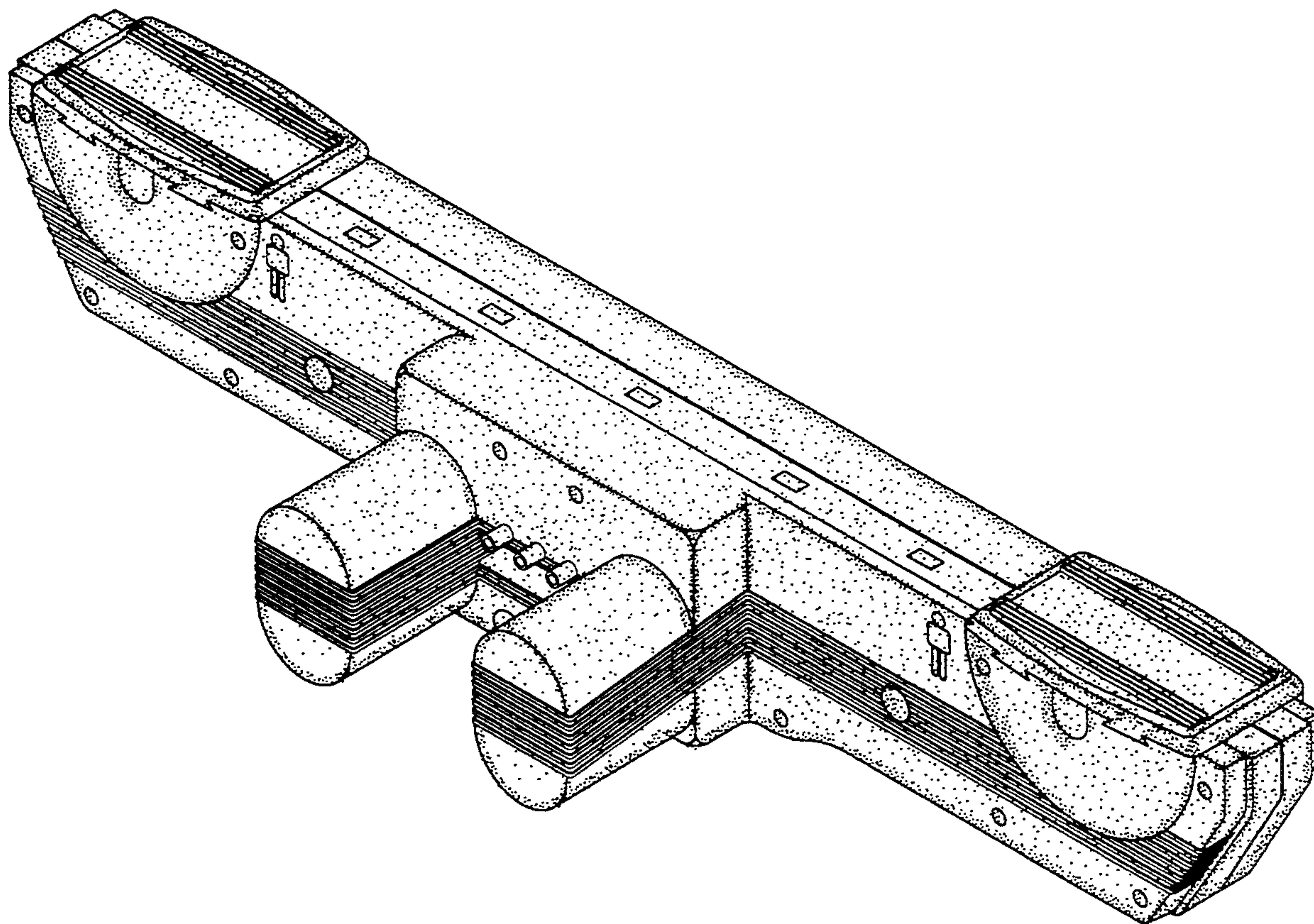



FIG. 1

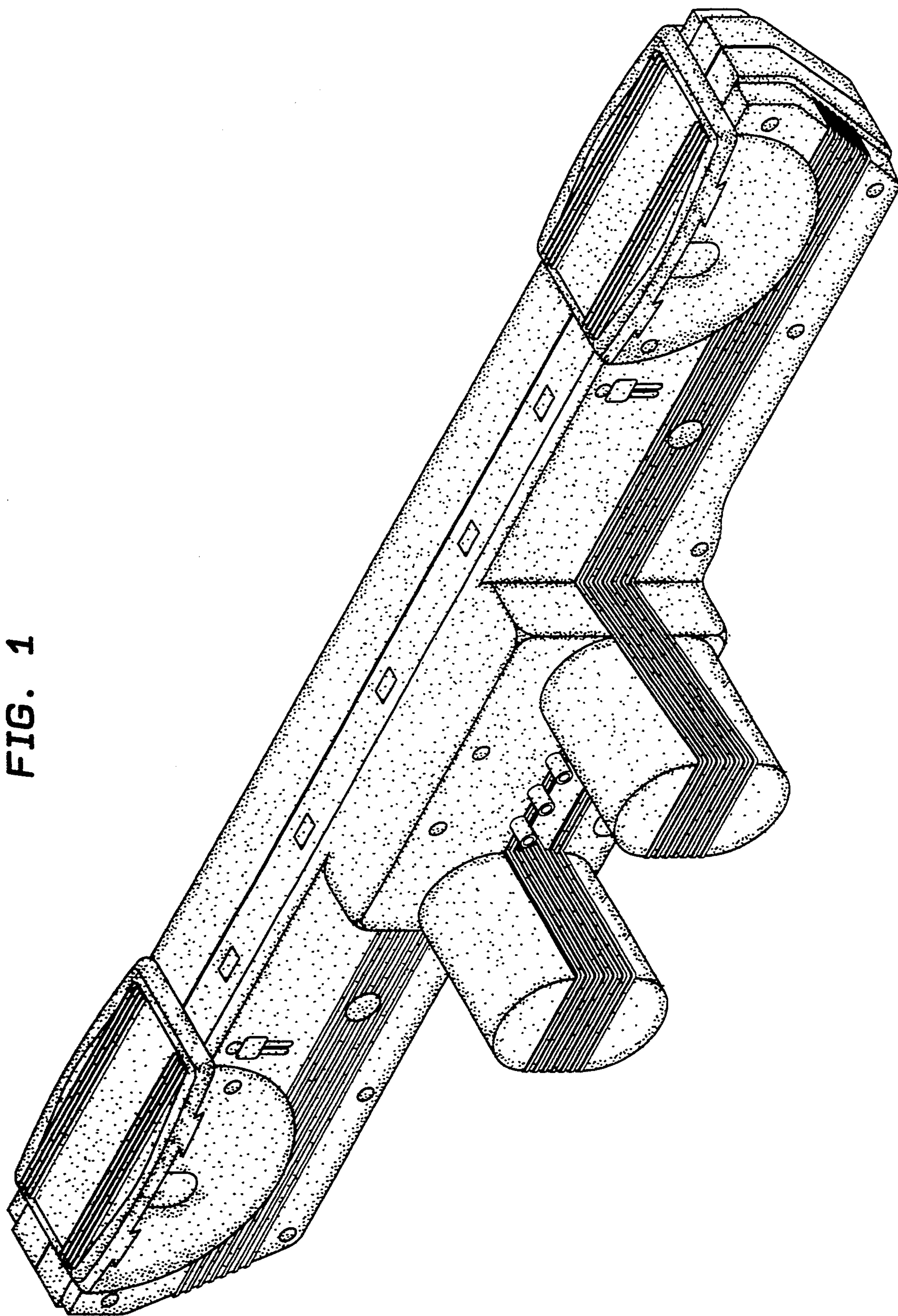

FIG. 2

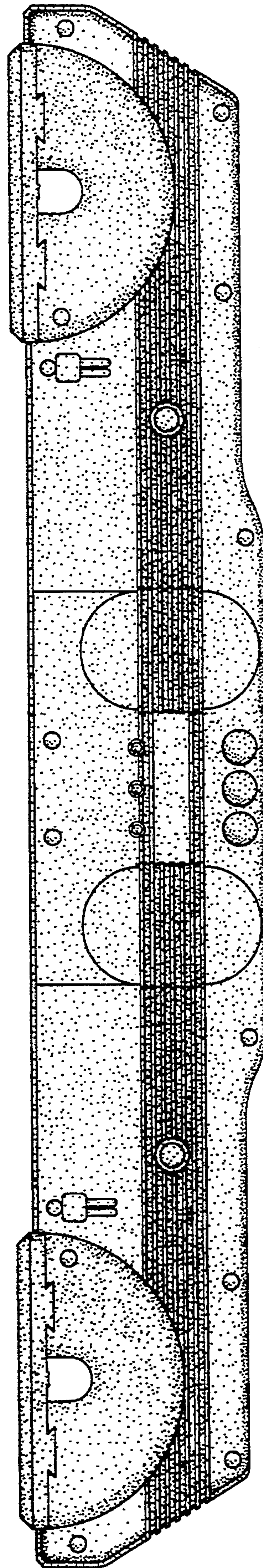



FIG. 3

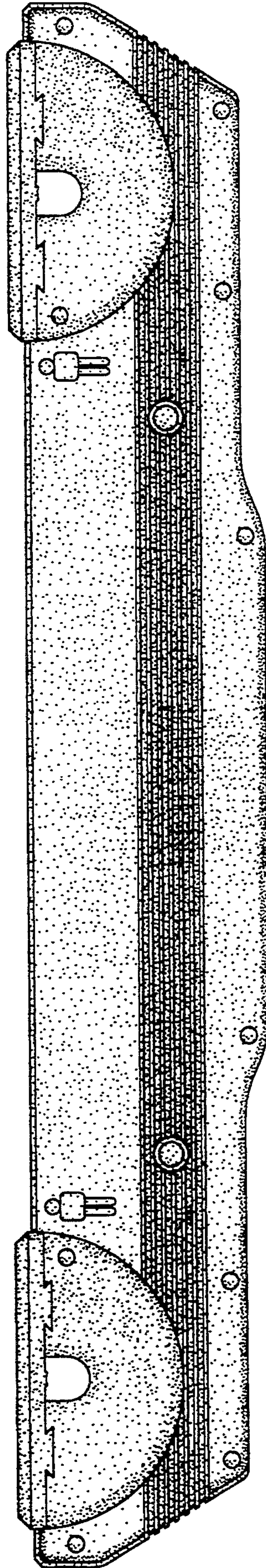

FIG. 4

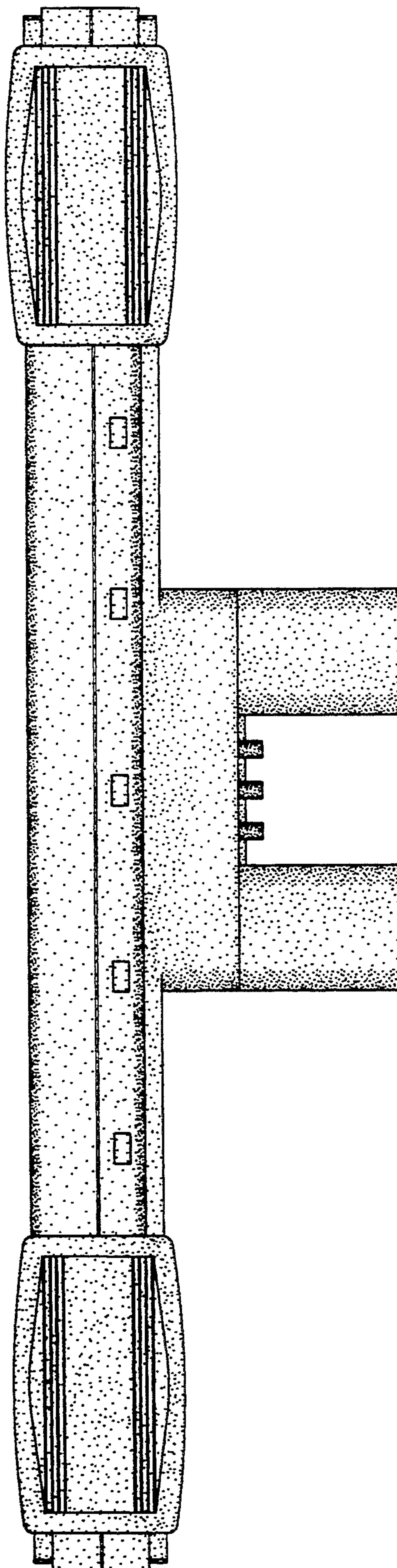

FIG. 5

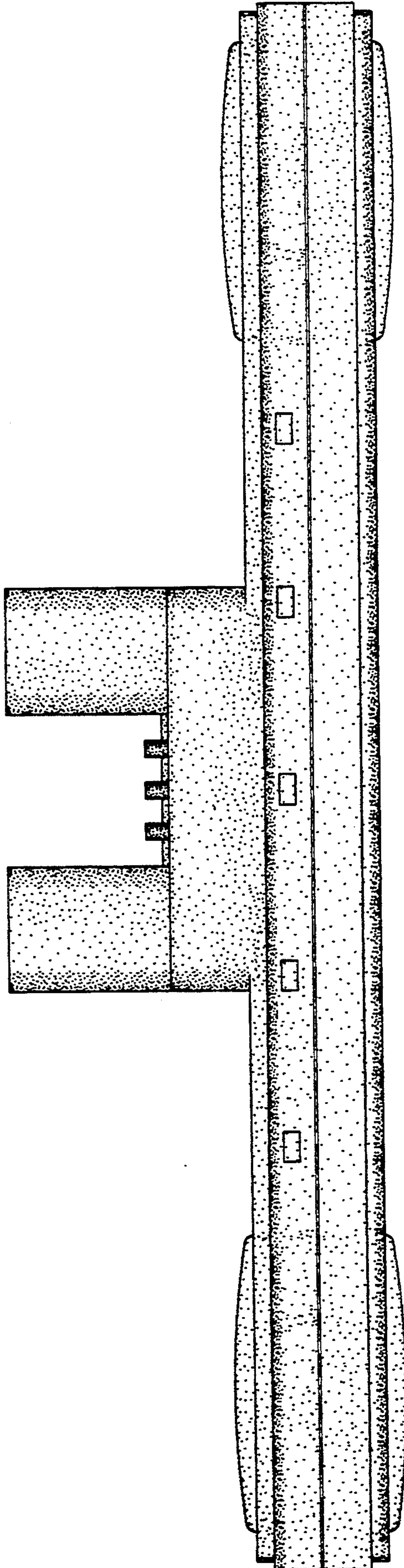

FIG. 6

