



US00D358804S

United States Patent [19]

[11] Patent Number: **Des. 358,804**

Siegel et al.

[45] Date of Patent: **** May 30, 1995**

[54] **DETACHABLE INTEGRATED CIRCUIT MODULE**

5,038,253 8/1991 Replinger et al. 361/825 X
5,130,881 7/1992 Hilland 174/52.4 X
5,131,535 7/1992 O'Connor et al. 174/52.4 X

[75] Inventors: **Harry M. Siegel, Hurst; Michael J. Hundt, Double Oak; Krishnan Kelappan, Carrollton, all of Tex.**

Primary Examiner—Joel Sincavage
Attorney, Agent, or Firm—Rodney M. Anderson; Lisa K. Jorgenson; Richard K. Robinson

[73] Assignee: **SGS-Thomson Microelectronics, Inc., Carrollton, Tex.**

[57] **CLAIM**

[**] Term: **14 Years**

The ornamental design for the detachable integrated circuit module, as shown and described.

[21] Appl. No.: **12,514**

DESCRIPTION

[22] Filed: **Sep. 2, 1993**

[52] U.S. Cl. **D13/182**

[58] Field of Search D13/182; 361/728, 747, 361/752, 783, 807, 809, 820, 825; 174/52.1, 52.4, 260

FIG. 1 is a perspective view of the detachable integrated circuit module illustrating its cooperative relationship with a packaged integrated circuit. The broken line showing of the packaged integrated circuit is included for the purpose of illustrating an environmental element only, and forms no part of the claimed design; FIGS. 2 and 3 are opposing side elevation views of the detachable module;

[56] **References Cited**

U.S. PATENT DOCUMENTS

3,501,582 3/1970 Heidler et al. 361/752 X
3,650,232 3/1972 Heinlen 174/52.4 X
4,107,555 8/1978 Haas et al. 174/52.1 X
4,149,028 4/1979 Gressitt 174/52.1 X
4,920,444 4/1990 Friman 174/52.4 X
4,935,581 6/1990 Komathu 174/52.4

FIG. 4 is an end elevation view of the detachable module from its end nearer the lockout key;

FIG. 5 is an end elevation view of the detachable module from its end opposite that from the lockout key;

FIG. 6 is a top plan view of the detachable module; and, FIG. 7 is a bottom plan view of the detachable module.

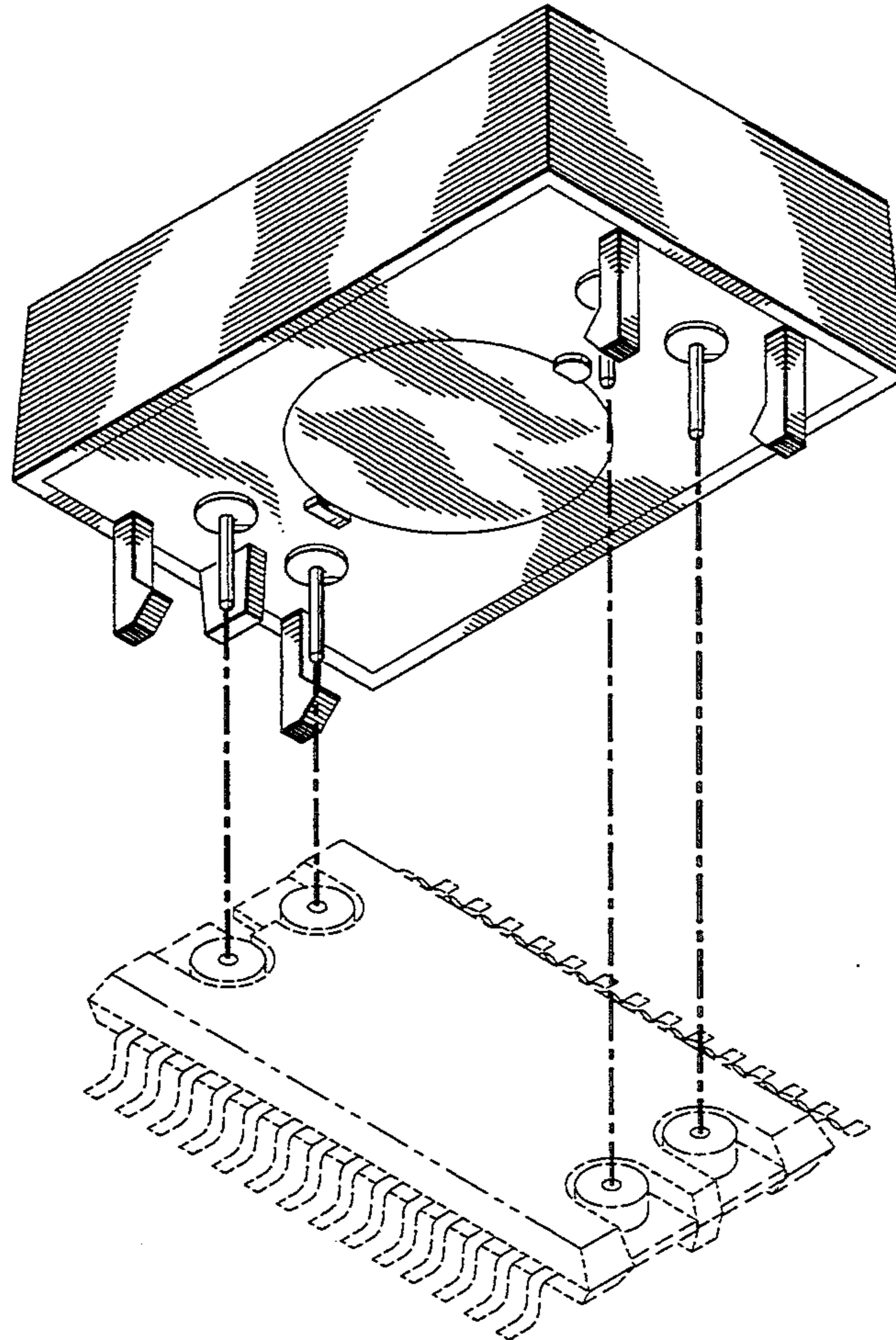

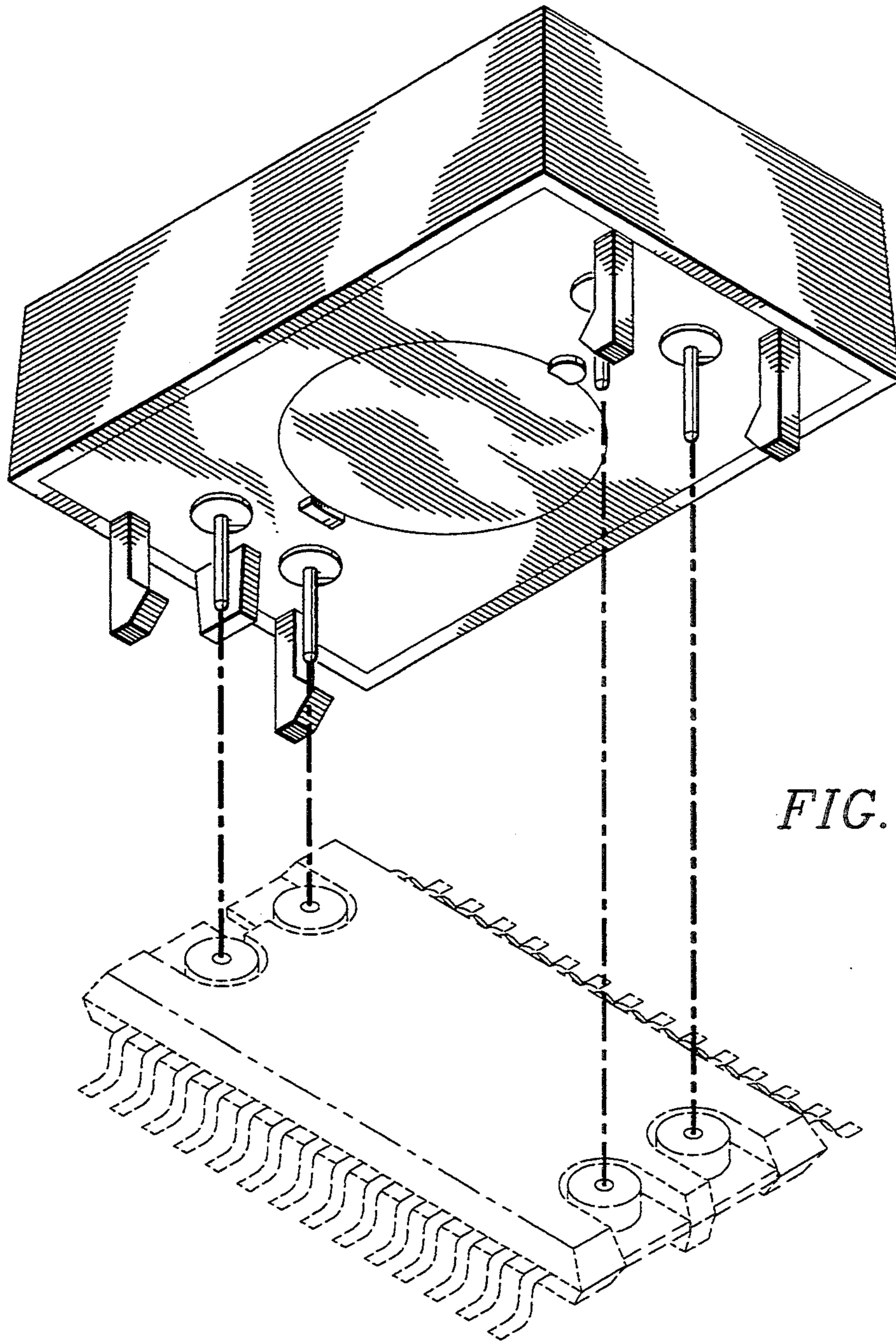

FIG. 1

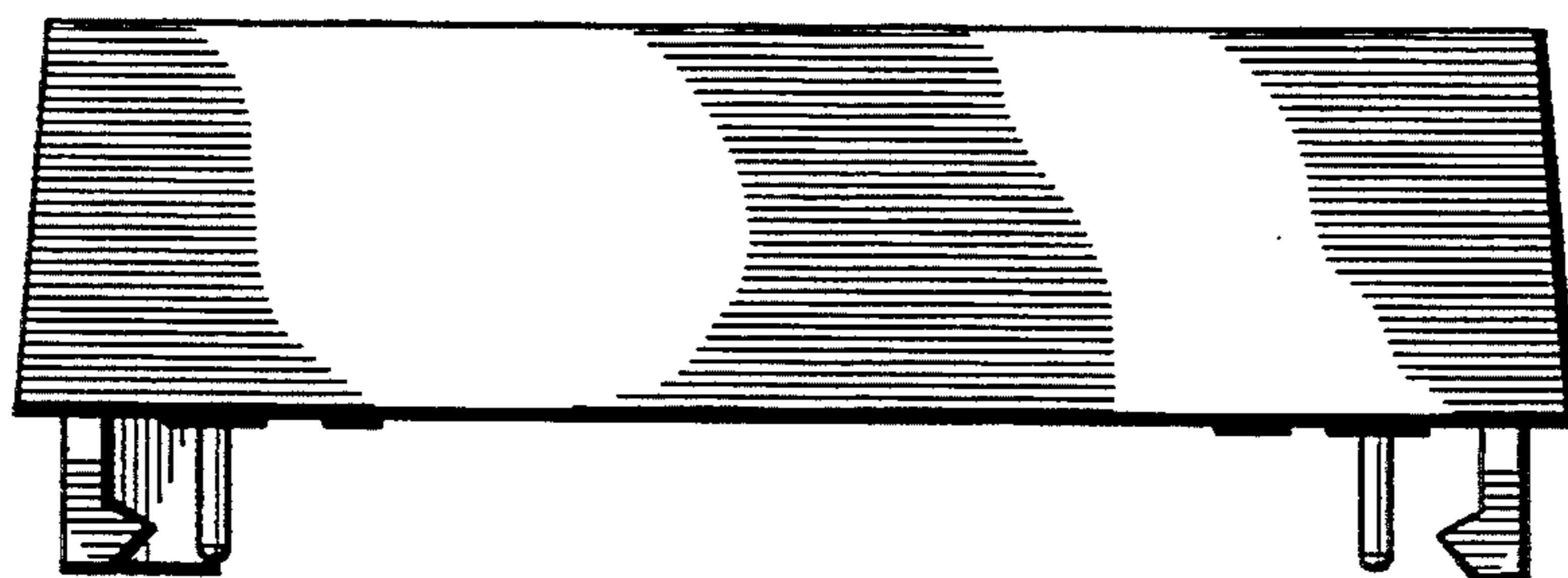

FIG. 2

FIG. 3

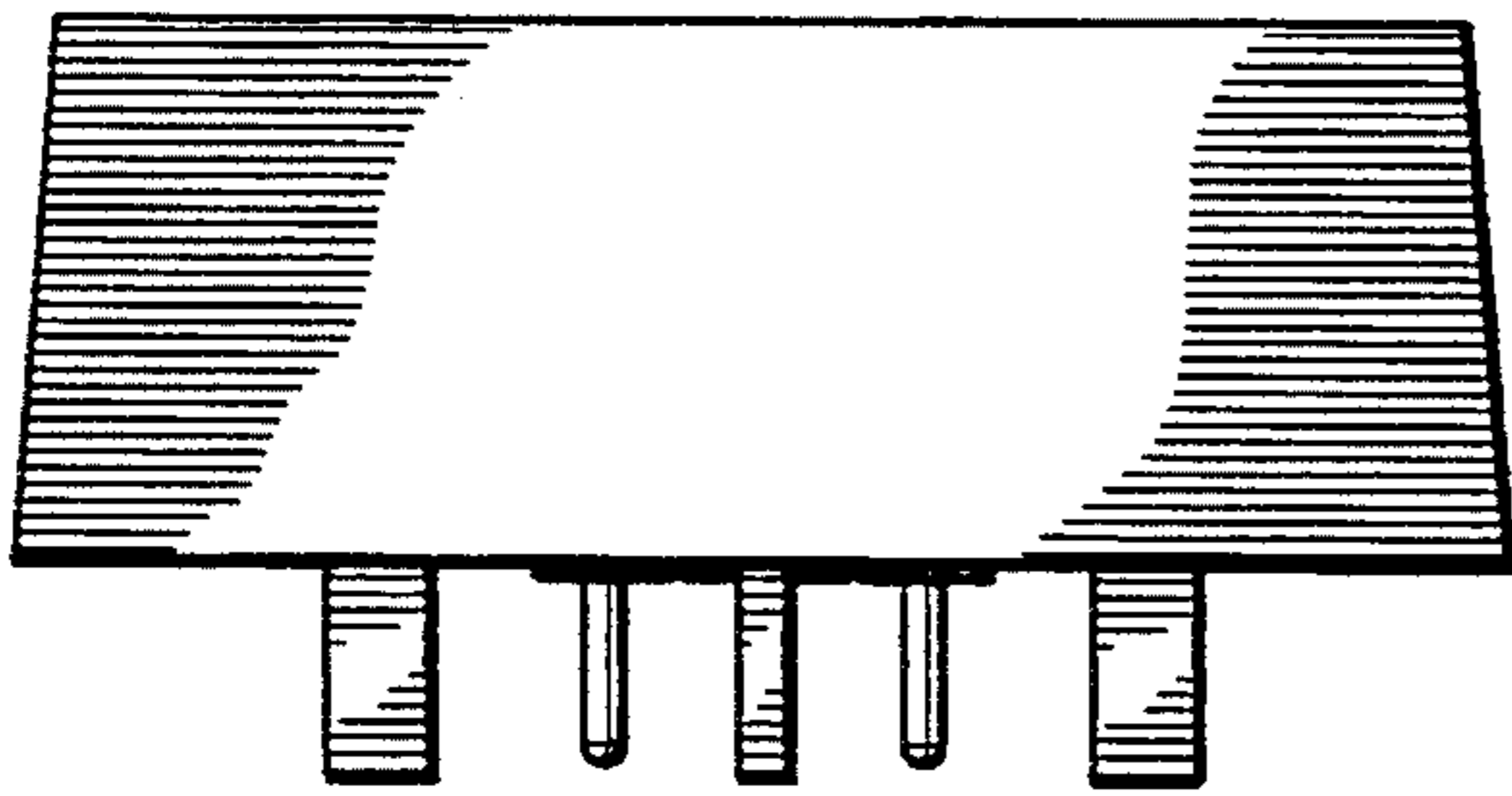
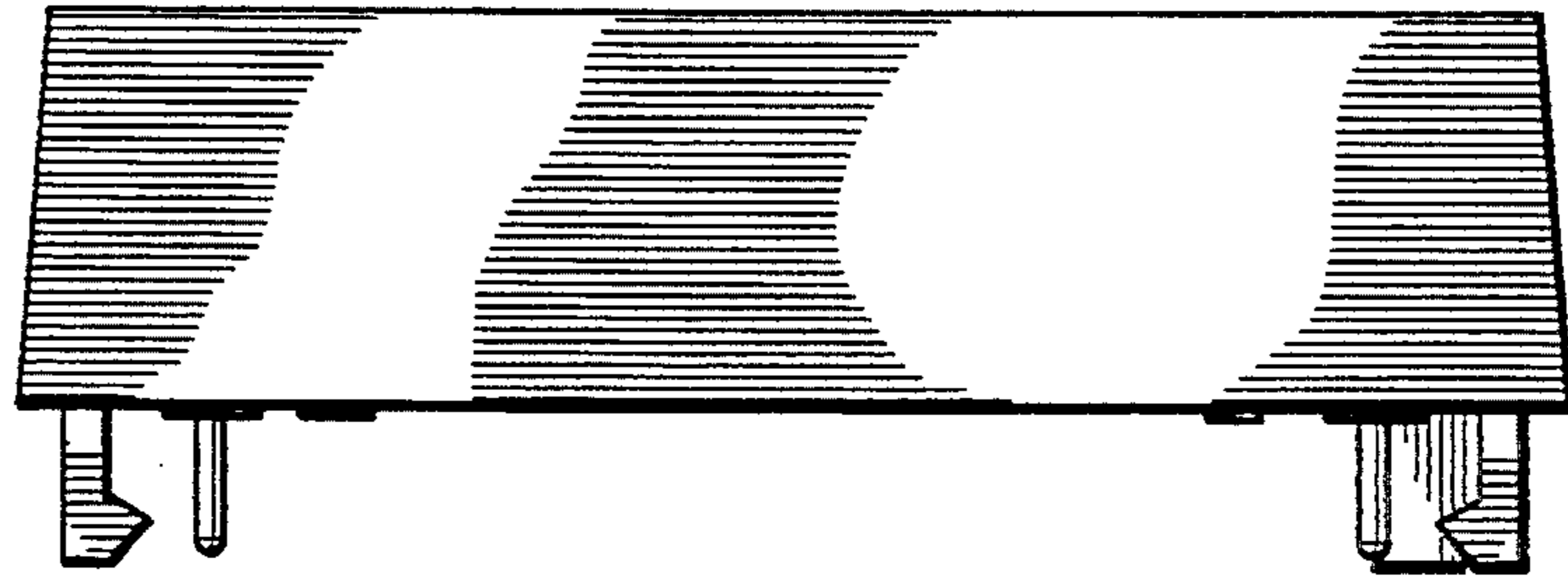

FIG. 4

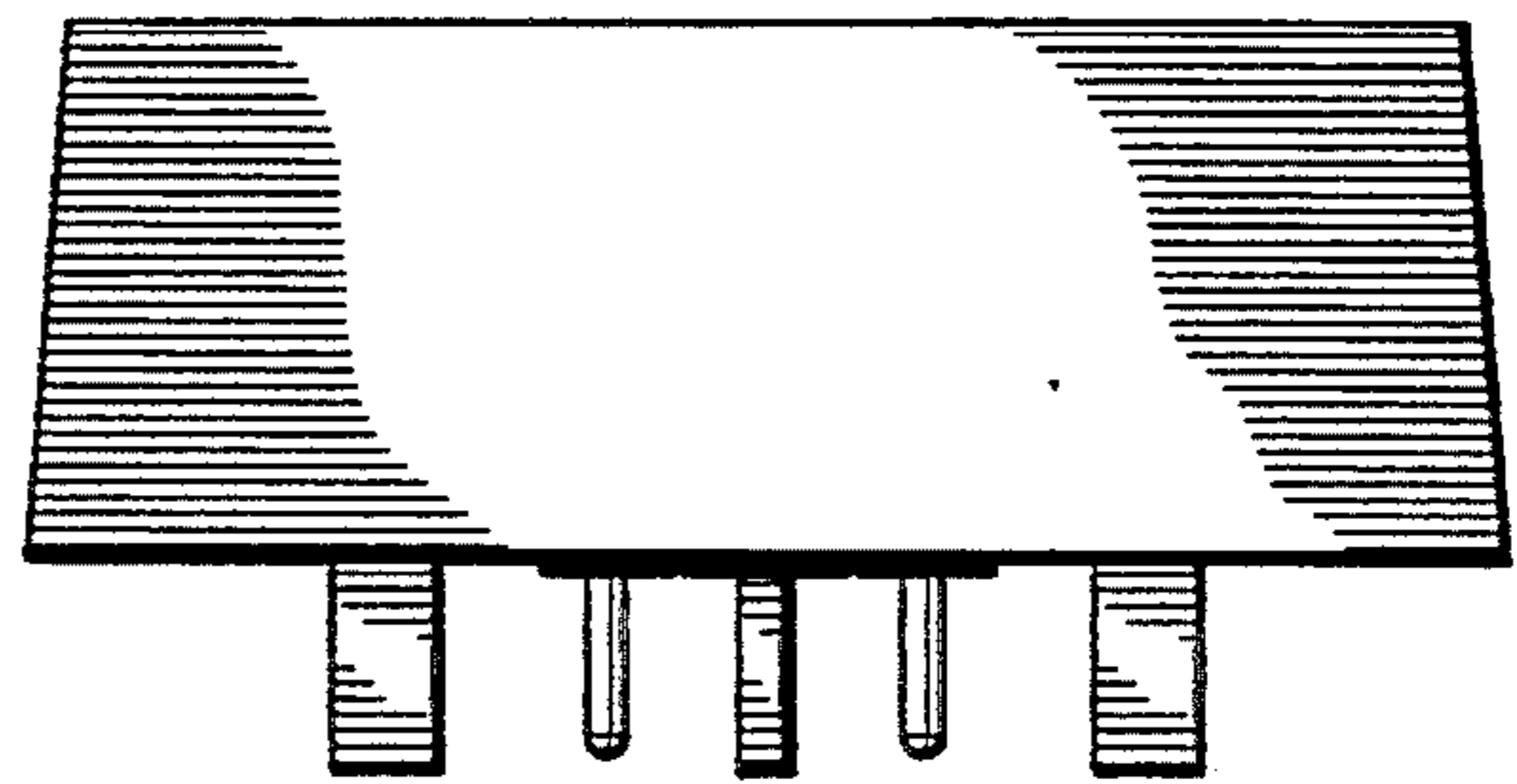

FIG. 5

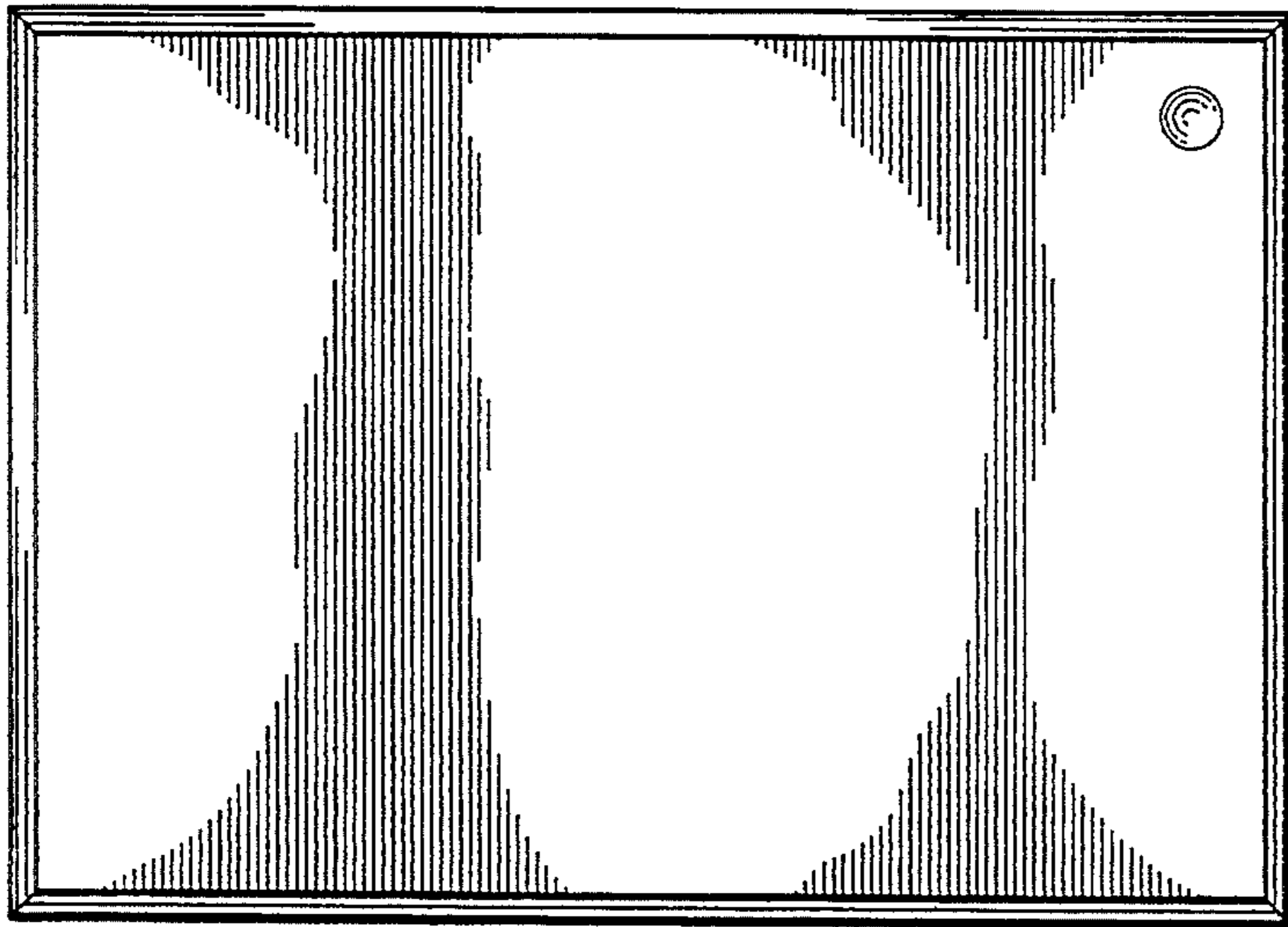

FIG. 6

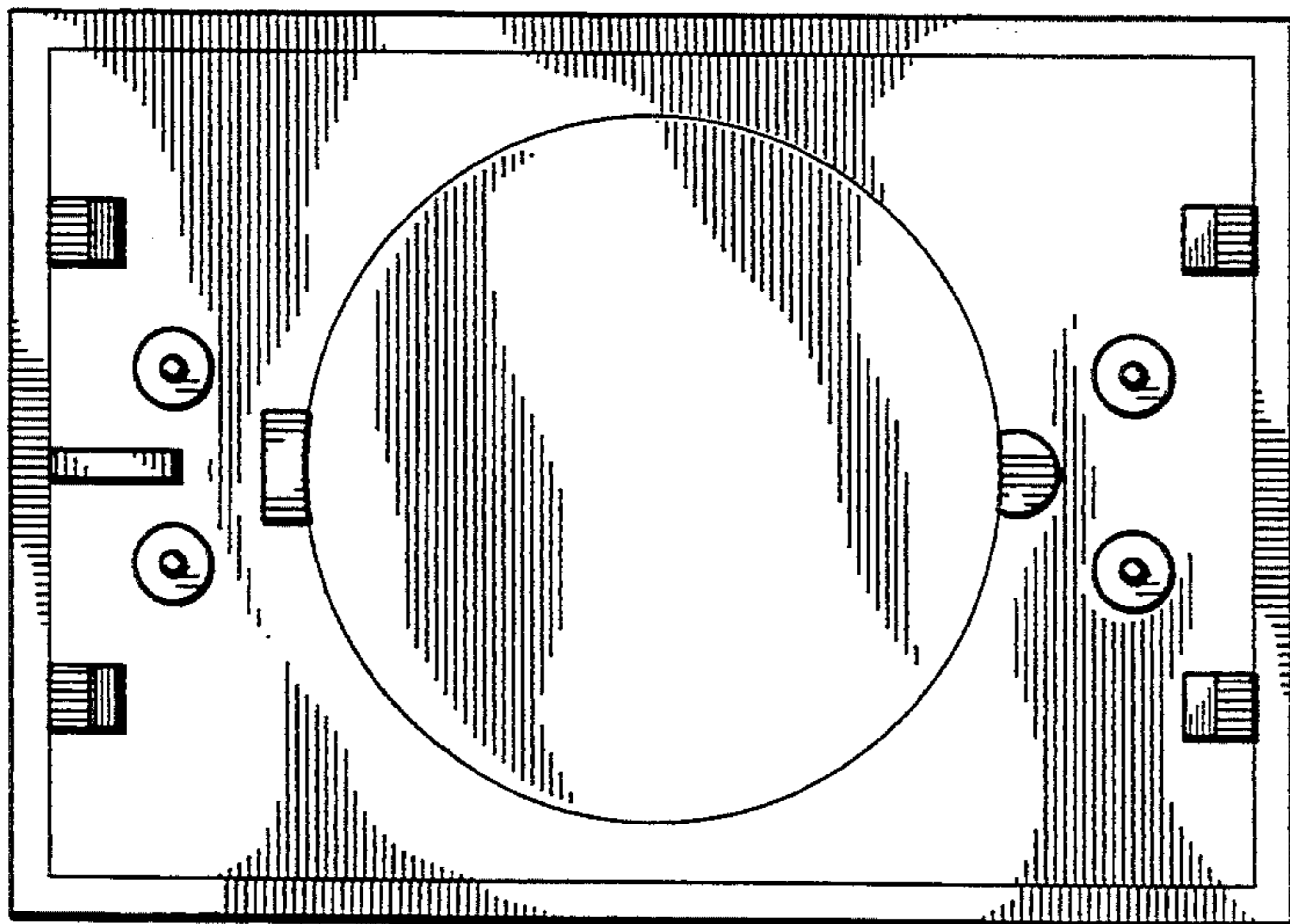

FIG. 7