



US00D358793S

United States Patent [19]

[11] Patent Number: **Des. 358,793**

Himuro et al.

[45] Date of Patent: **** May 30, 1995**

[54] AUTOMOBILE TIRE

[75] Inventors: **Yasuo Himuro; Shinichi Watanabe; Katsuhiko Kinoshita**, all of Tokyo, Japan

[73] Assignee: **Bridgestone Corporation**, Tokyo, Japan

[**] Term: **14 Years**

[21] Appl. No.: **14,733**

[22] Filed: **Oct. 29, 1993**

[30] Foreign Application Priority Data

Apr. 30, 1993 [JP] Japan 5-13134

[52] U.S. Cl. **D12/151**

[58] Field of Search D12/136, 146-151; 152/209 R, 209 A, 209 D

[56] References Cited

U.S. PATENT DOCUMENTS

D. 335,846	5/1993	Hara	D12/147
D. 337,291	7/1993	Hirose	D12/147
D. 340,895	11/1993	Himuro et al.	D12/147
D. 340,899	11/1993	Kobayashi	D12/151
D. 341,347	11/1993	Kobayashi	D12/147
D. 349,478	8/1994	Himuro	D12/151

FOREIGN PATENT DOCUMENTS

4-154408	5/1992	Japan	152/209 R
4-218410	8/1992	Japan	152/209 D

Primary Examiner—James M. Gandy
Attorney, Agent, or Firm—Sughrue, Mion, Zinn, Macpeak & Seas

[57] CLAIM

The ornamental design for an automobile tire, as shown and described.

DESCRIPTION

FIG. 1 is a perspective view of an automobile tire showing our new design, it being understood that the tread pattern is repeated uniformly throughout the circumference of the tire;

FIG. 2 is a front elevation view thereof, a top plan view and a bottom view are identical with the front elevation view;

FIG. 3 is a rear elevation view thereof;

FIG. 4 is a right side elevation view thereof;

FIG. 5 is a left side elevation view thereof;

FIG. 6 is an enlarged fragmentary front elevation view thereof; and,

FIG. 7 is a cross-sectional view taken along line 7—7 in FIG. 6.

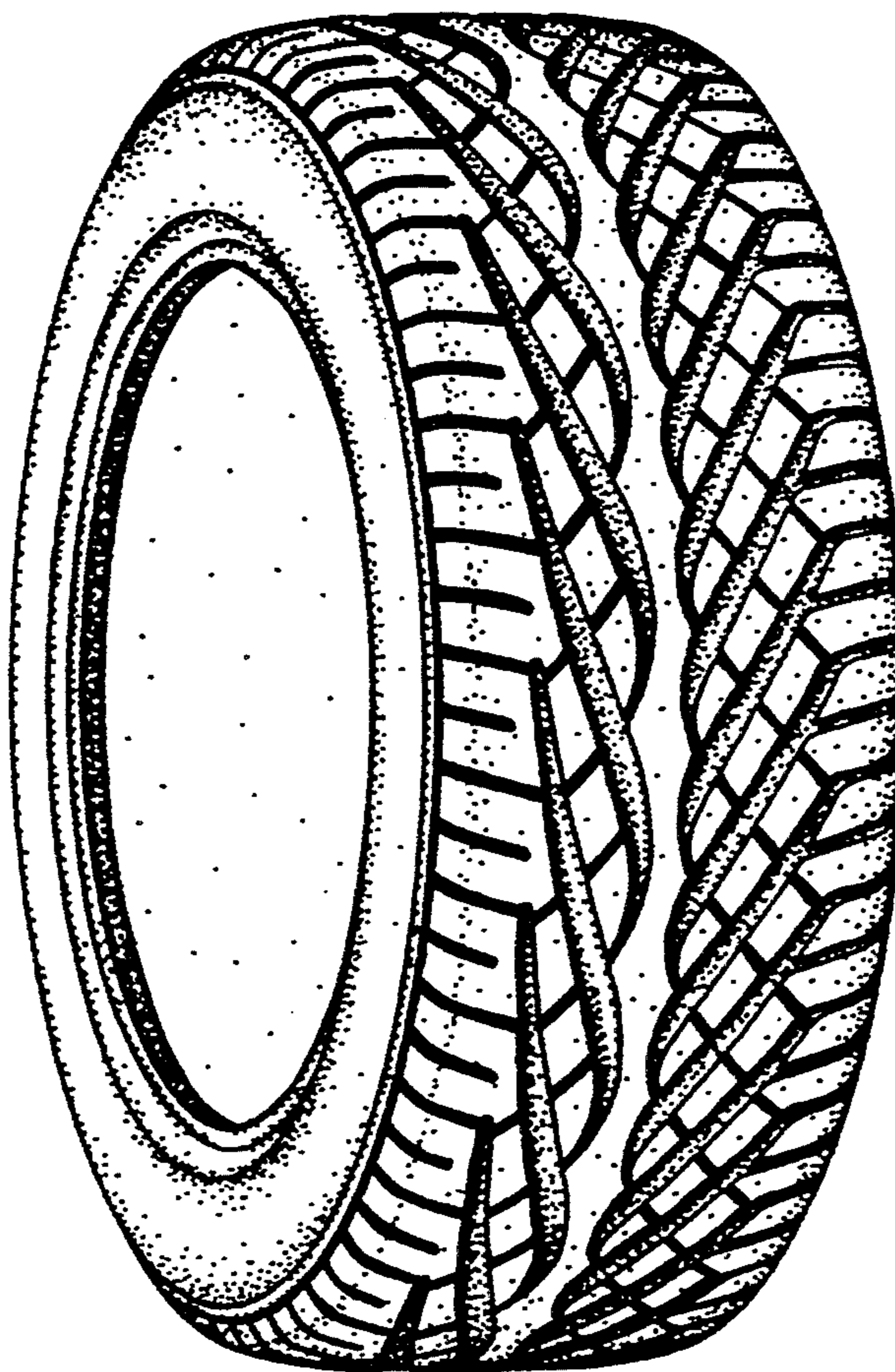

FIG.1

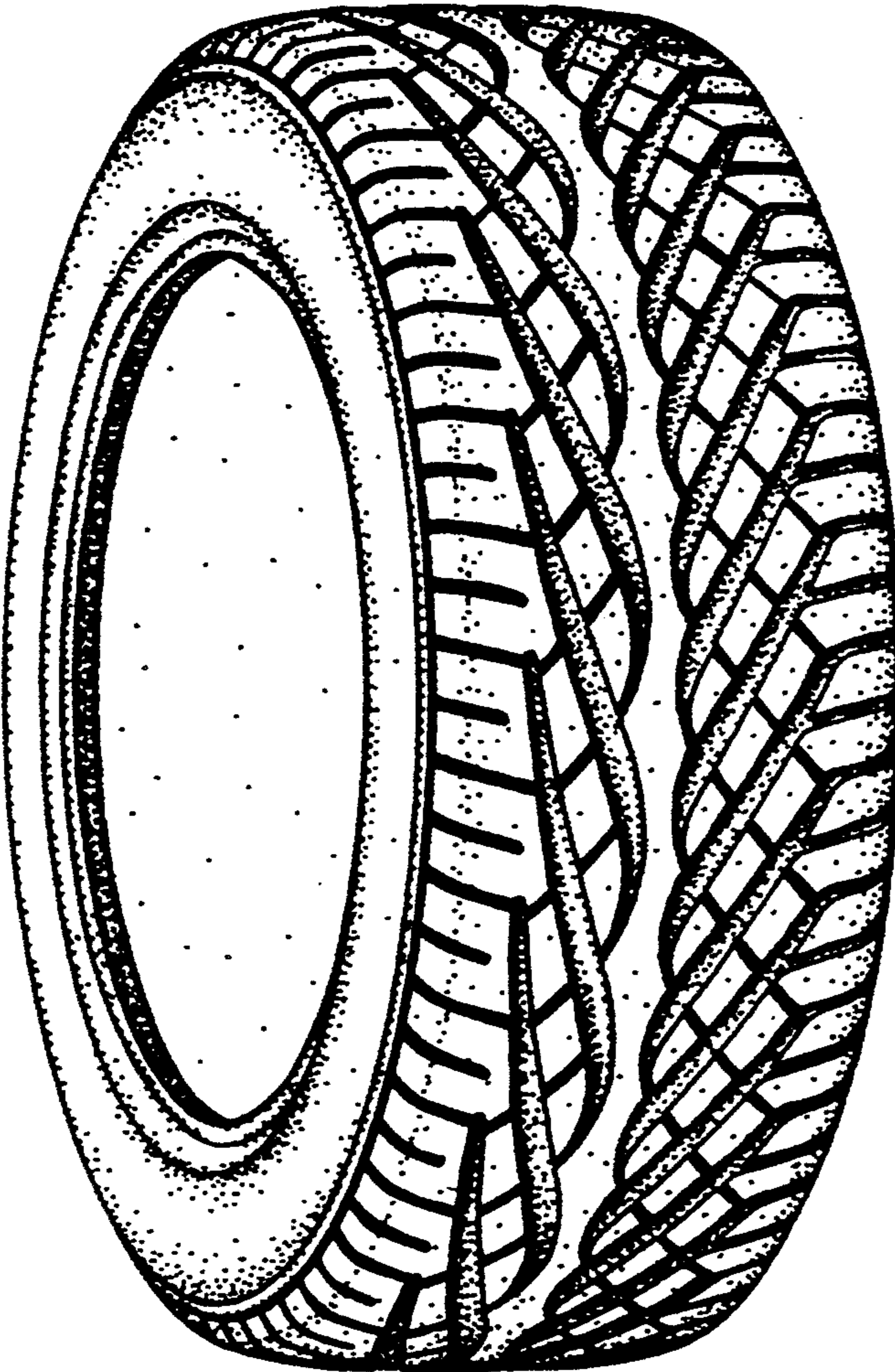

FIG.2

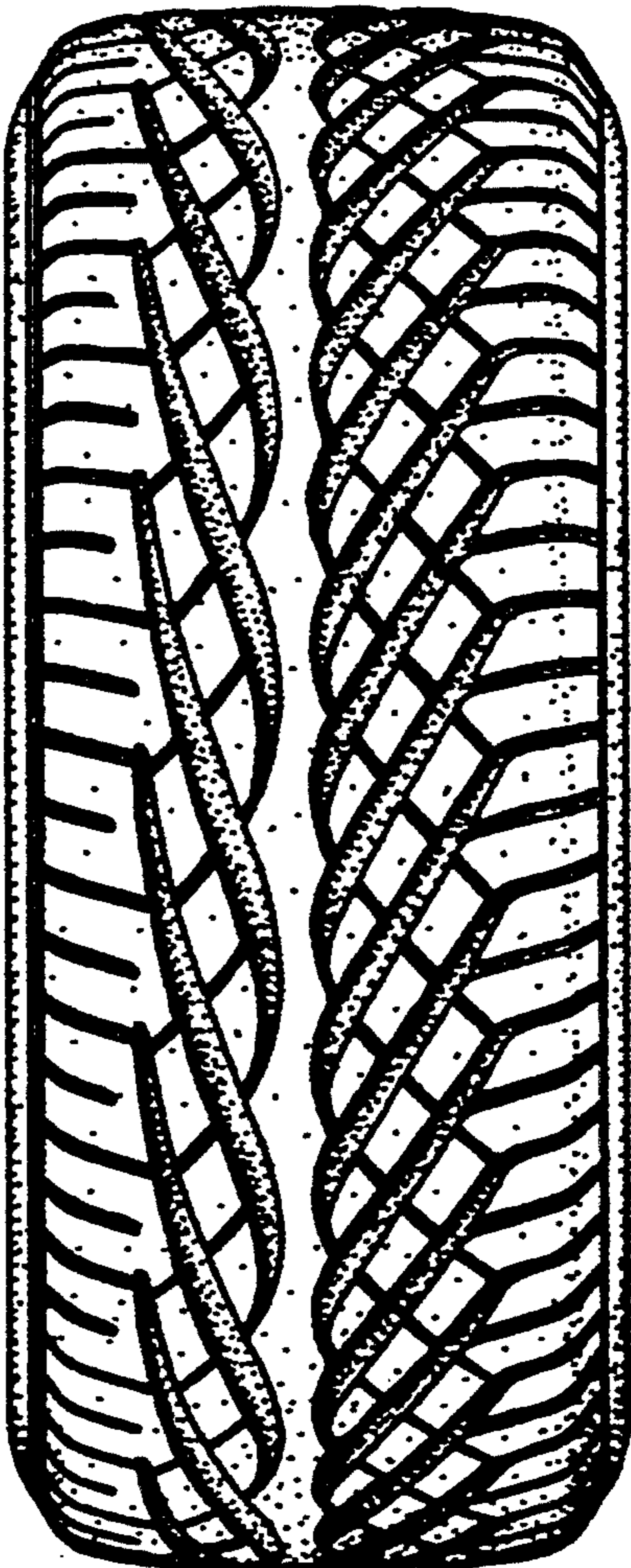

FIG.3

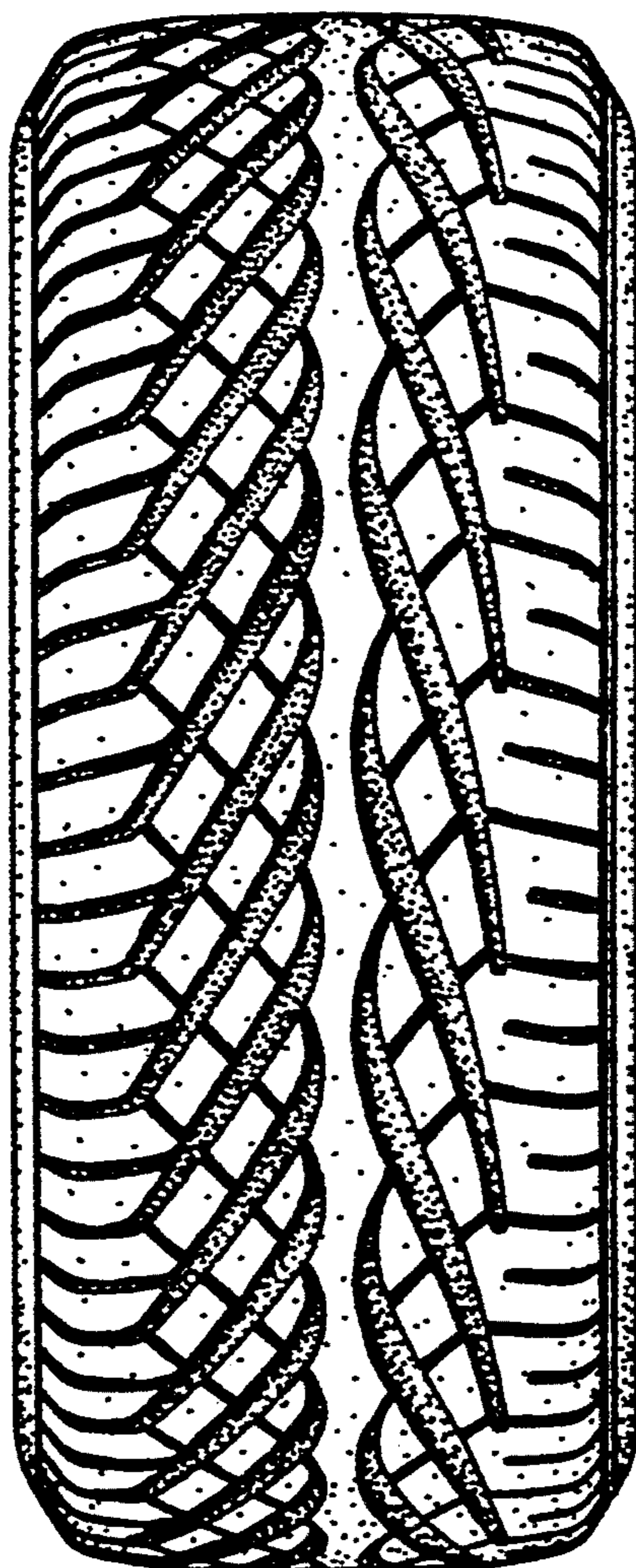

FIG.4

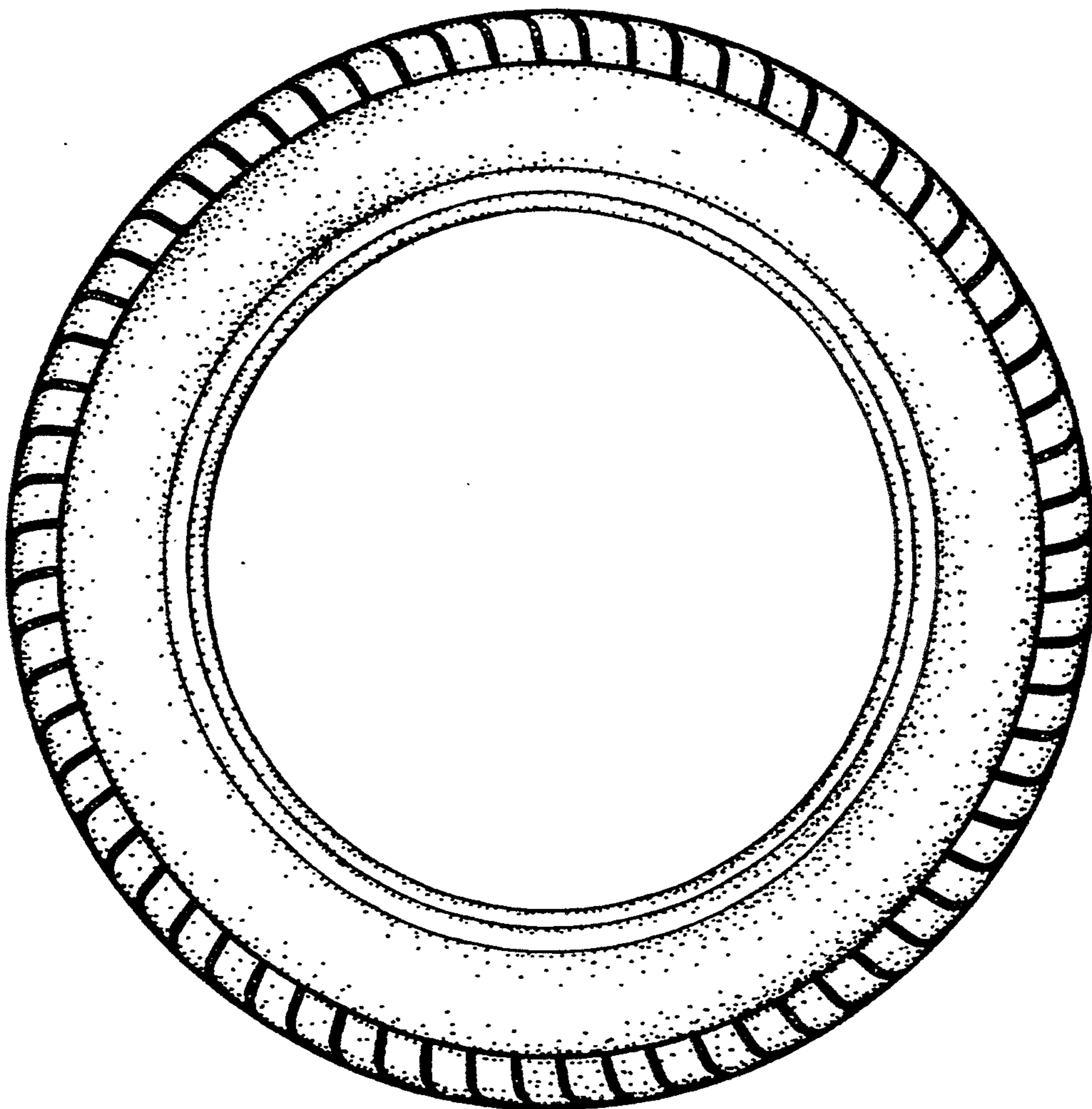

FIG.5

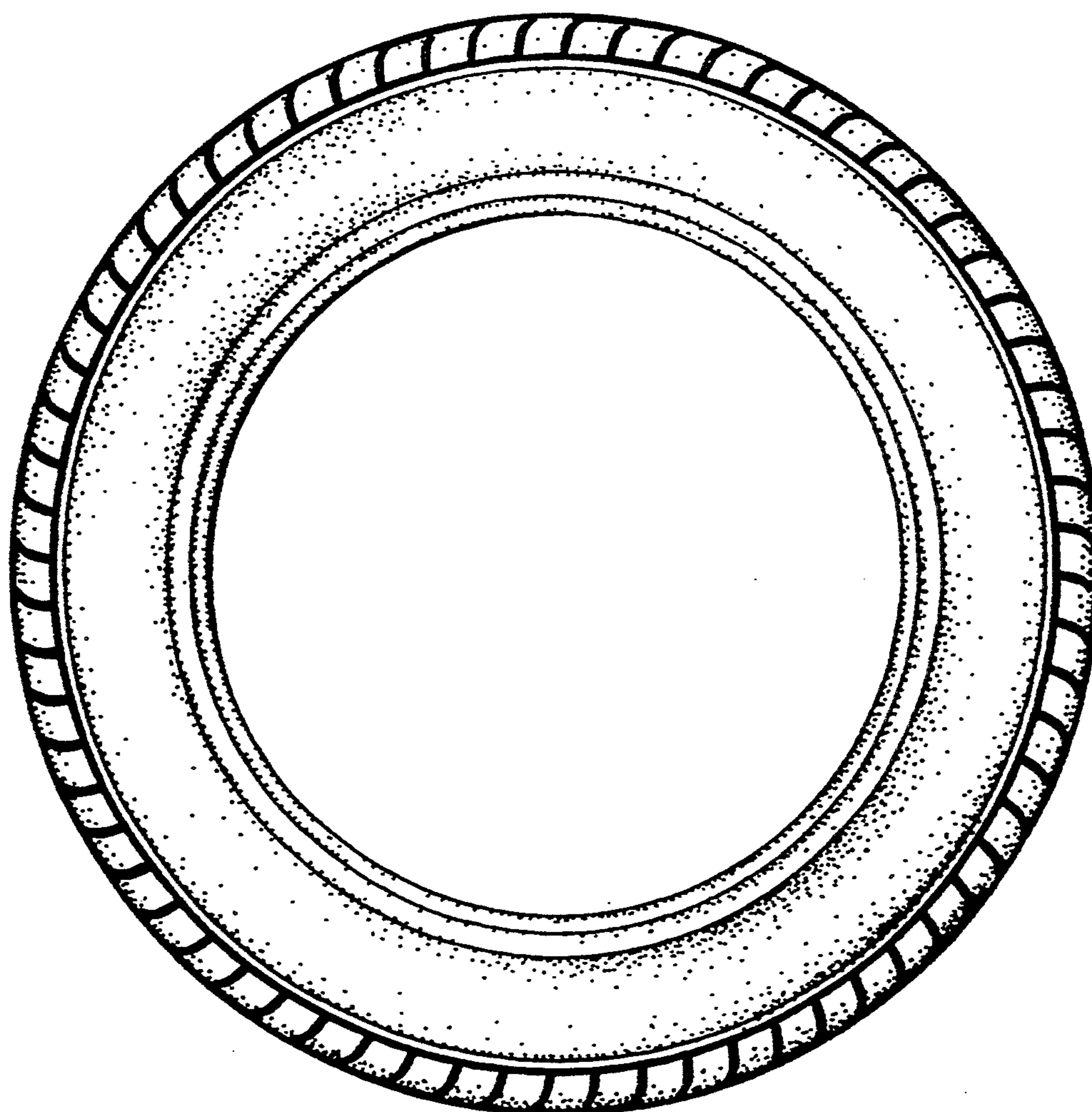

FIG.6

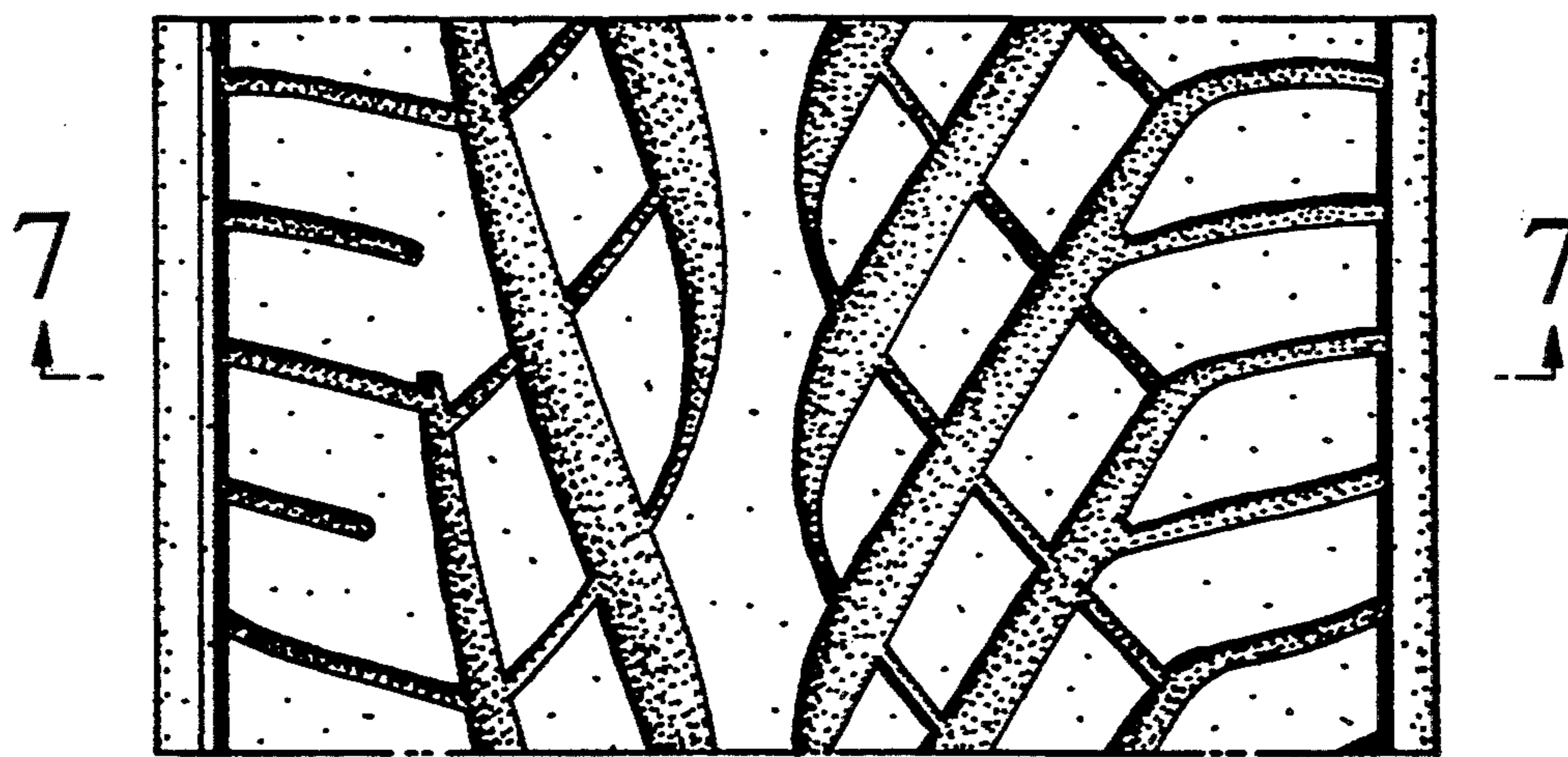

FIG.7

