



US00D358792S

**United States Patent** [19]  
**Guidry**

[11] **Patent Number: Des. 358,792**

[45] **Date of Patent: \*\* May 30, 1995**

[54] **TIRE**

[75] **Inventor: Warren L. Guidry, Rayne, La.**

[73] **Assignee: Interco Tire Corporation, Rayne, La.**

[\*\*] **Term: 14 Years**

[21] **Appl. No.: 12,105**

[22] **Filed: Aug. 23, 1993**

[52] **U.S. Cl. .... D12/136**

[58] **Field of Search ..... D12/136, 146-151;  
152/209 R, 209 B, 209 D**

[56] **References Cited**

**U.S. PATENT DOCUMENTS**

D. 261,257	10/1981	Guidry .....	D12/146
D. 308,038	5/1990	Guidry .....	D12/146
D. 337,977	8/1993	Shinohara et al. ....	D12/147
4,356,985	11/1982	Yeager et al. ....	152/209 R

**OTHER PUBLICATIONS**

Dick Cepek, 1986, Catalog, pp. 13-19 (Tires illustrated in respective pages).

*Primary Examiner*—James M. Gandy  
*Attorney, Agent, or Firm*—Kerkam, Stowell, Kondracki & Clarke; Edward J. Kondracki

[57] **CLAIM**

The ornamental design for a tire, as shown and described.

**DESCRIPTION**

FIG. 1 is a perspective view of a tire showing a sector of my new tire tread design, it being understood that the tread pattern as shown is repeated throughout the circumference of the tire, as shown schematically by solid lines;

FIG. 2 is a side elevational view thereof, it being understood that the other side is a reverse image thereof and that the tread pattern is continuous along the entire side of the tire as shown schematically by solid lines; and,

FIG. 3 is a front elevational view of a tire showing my new design, it being understood that the tread pattern as shown is repeated throughout the circumference of the tire.

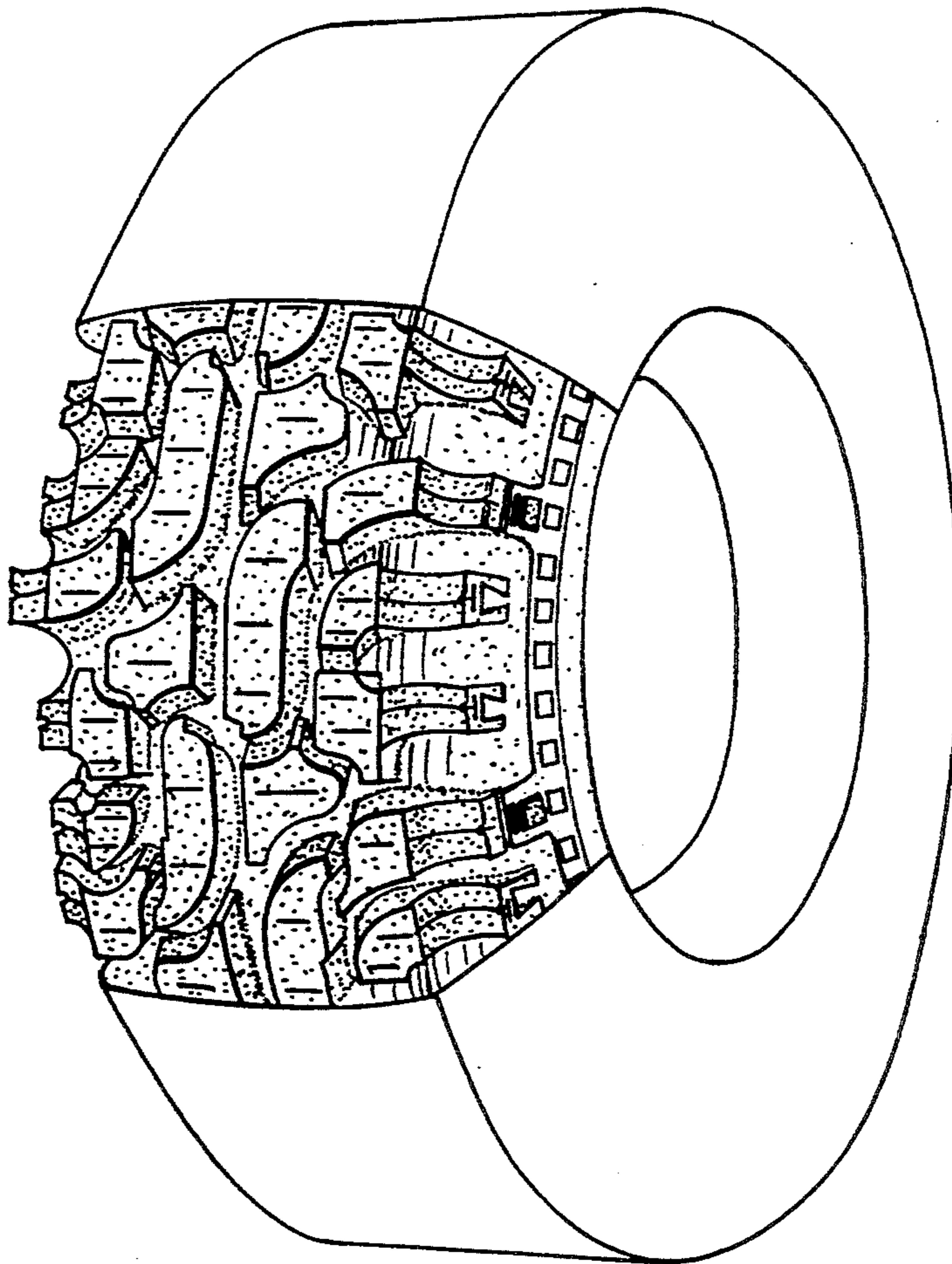

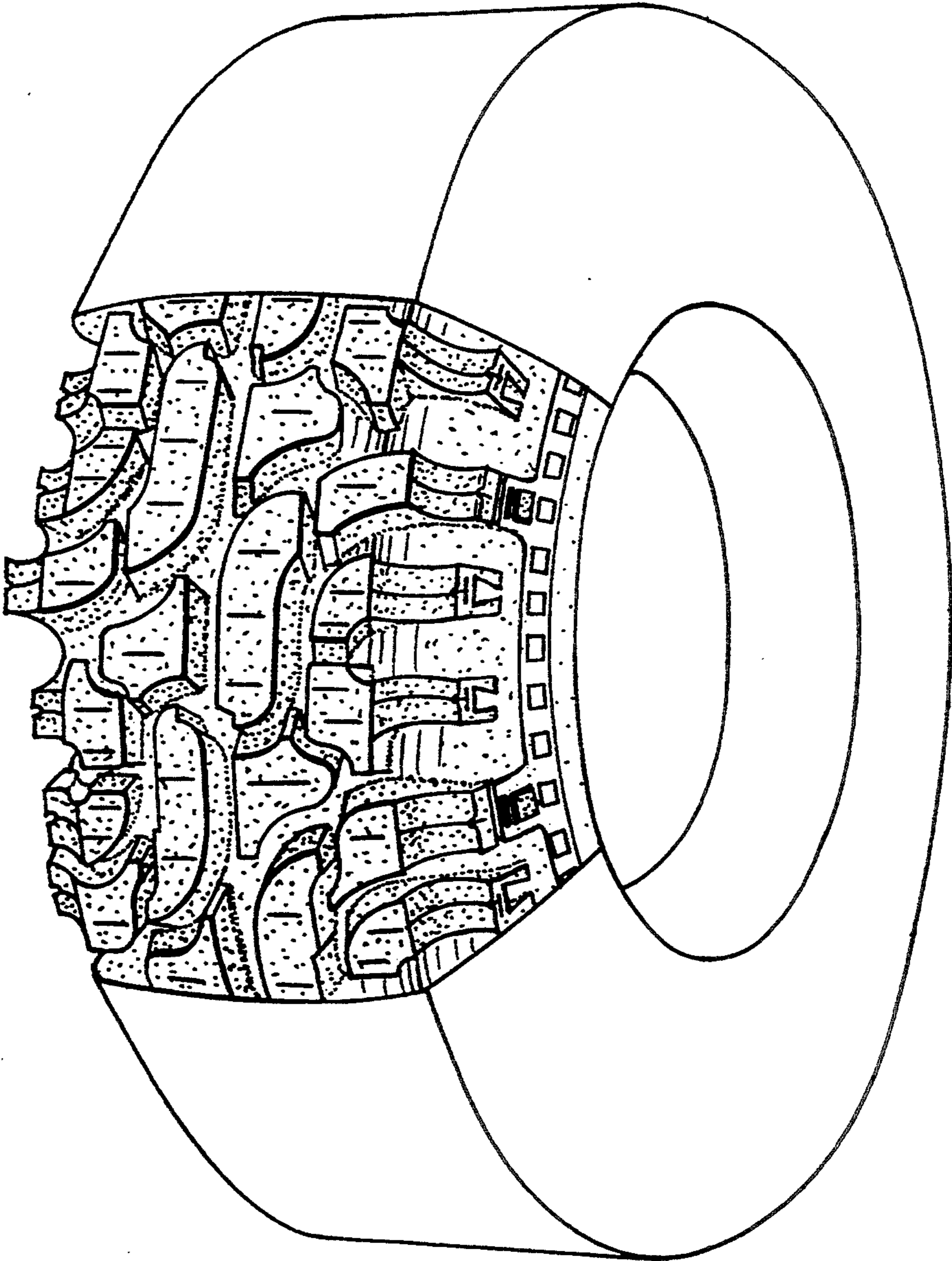

FIG. 1



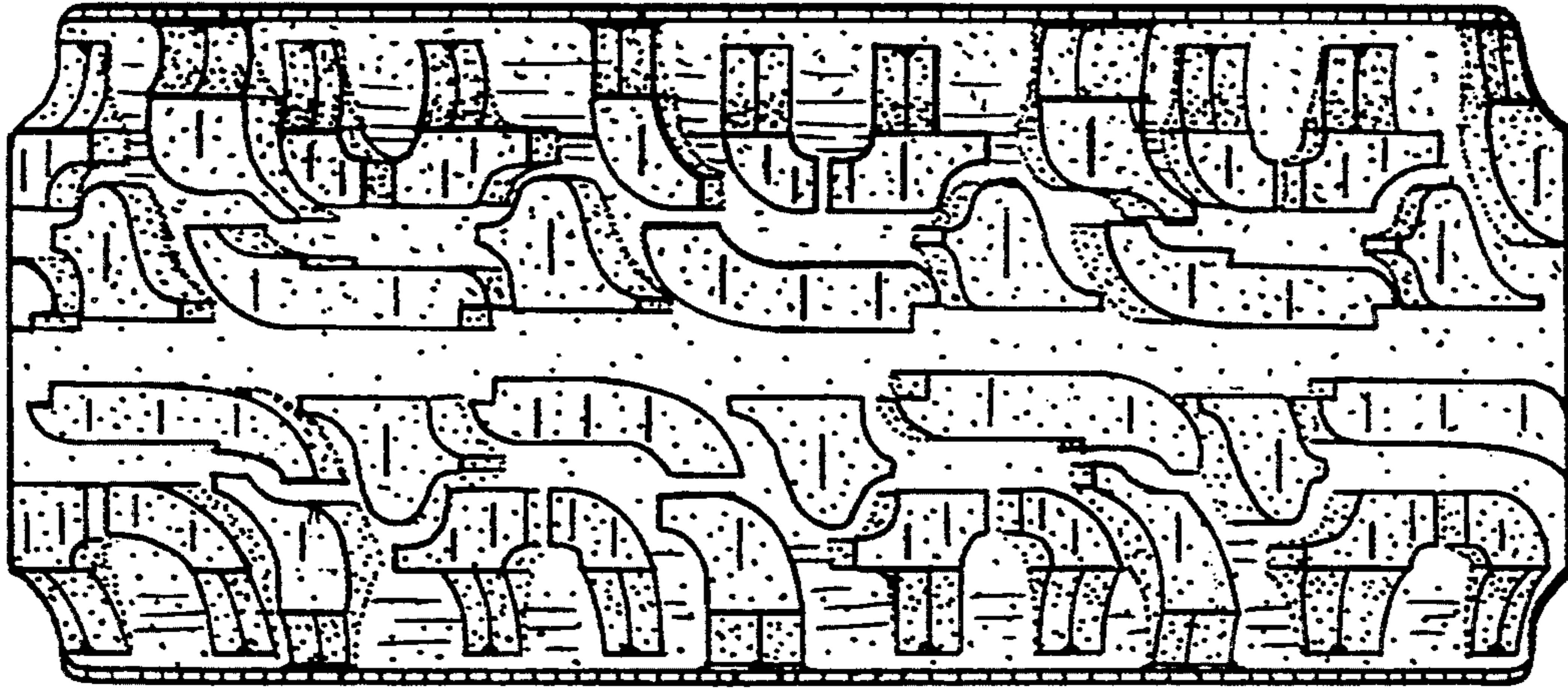

FIG. 3

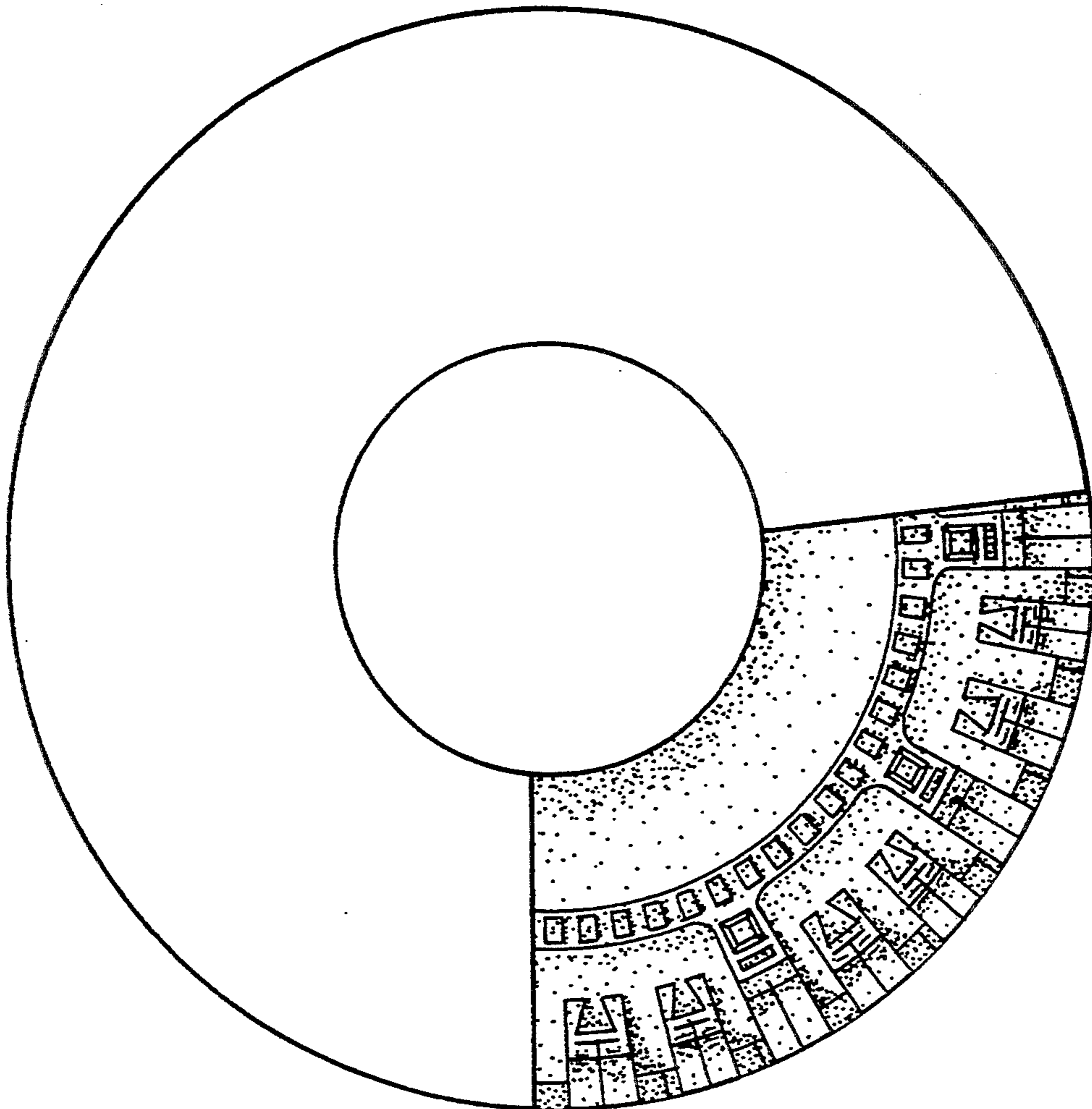

FIG. 2