



US00D358760S

# United States Patent [19]

[11] Patent Number: **Des. 358,760**

Sherman et al.

[45] Date of Patent: **\*\* May 30, 1995**

## [54] COMBINED TUBE CONTAINER AND CLOSURE

[75] Inventors: **Adam Sherman**, Brooklyn, N.Y.;  
**James C. McKinney**, Cranbury;  
**George J. Neveras**, Kendall, both of  
N.J.

[73] Assignee: **Colgate-Palmolive Co.**, New York,  
N.Y.

[\*\*] Term: **14 Years**

[21] Appl. No.: **880,312**

[22] Filed: **May 4, 1992**

[52] U.S. Cl. .... **D9/302; D9/449**

[58] Field of Search ..... **D9/434-436,**  
**D9/444-450, 452-454, 302, 306, 510; 215/224,**  
**235-236; 222/153; D6/541**

## [56] References Cited

### U.S. PATENT DOCUMENTS

D. 193,121	6/1962	Wickman .....	D9/447 X
D. 200,182	1/1965	Crowell et al. ....	D9/448
D. 212,463	10/1968	Vanderhyde .....	D9/452 X
D. 223,900	6/1972	Douglas et al. ....	D9/446
D. 265,060	6/1982	Blank .....	D9/449 X
D. 314,147	1/1991	Davis .....	D9/446
3,107,035	10/1963	Cholet .....	D9/447 X
3,741,447	6/1973	Miles et al. ....	D9/450 X
4,236,653	12/1980	Gach .....	222/153
4,854,473	8/1989	Dubach .....	215/235 X
5,143,234	9/1992	Lohrman et al. ....	215/235

## OTHER PUBLICATIONS

Polytop Dispensing Closures ad, *Package Engineering*,  
Apr. 1981, p. 120.

*Primary Examiner*—Alan P. Douglas  
*Assistant Examiner*—R. Spear  
*Attorney, Agent, or Firm*—Michael J. McGreal; Robert  
C. Sullivan

## [57] CLAIM

The ornamental design for a combined tube container  
and closure, as shown and described.

## DESCRIPTION

FIG. 1 is a top front perspective view of a combined  
tube container and closure, showing our new design;  
FIG. 2 is a top front perspective view of a second em-  
bodiment thereof;  
FIG. 3 is a top front perspective view of a third embodi-  
ment thereof;  
FIG. 4 is a top plan view thereof;  
FIG. 5 is a bottom plan view thereof;  
FIG. 6 is a front elevational view thereof;  
FIG. 7 is a side elevational view thereof, the opposite  
side being a mirror image thereof;  
FIG. 8 is a perspective view of the design of FIG. 1  
with the closure in the closed position;  
FIG. 9 is a rear elevational view thereof with the clo-  
sure in the open position; and,  
FIG. 10 is a rear elevational thereof with the closure in  
a closed position.

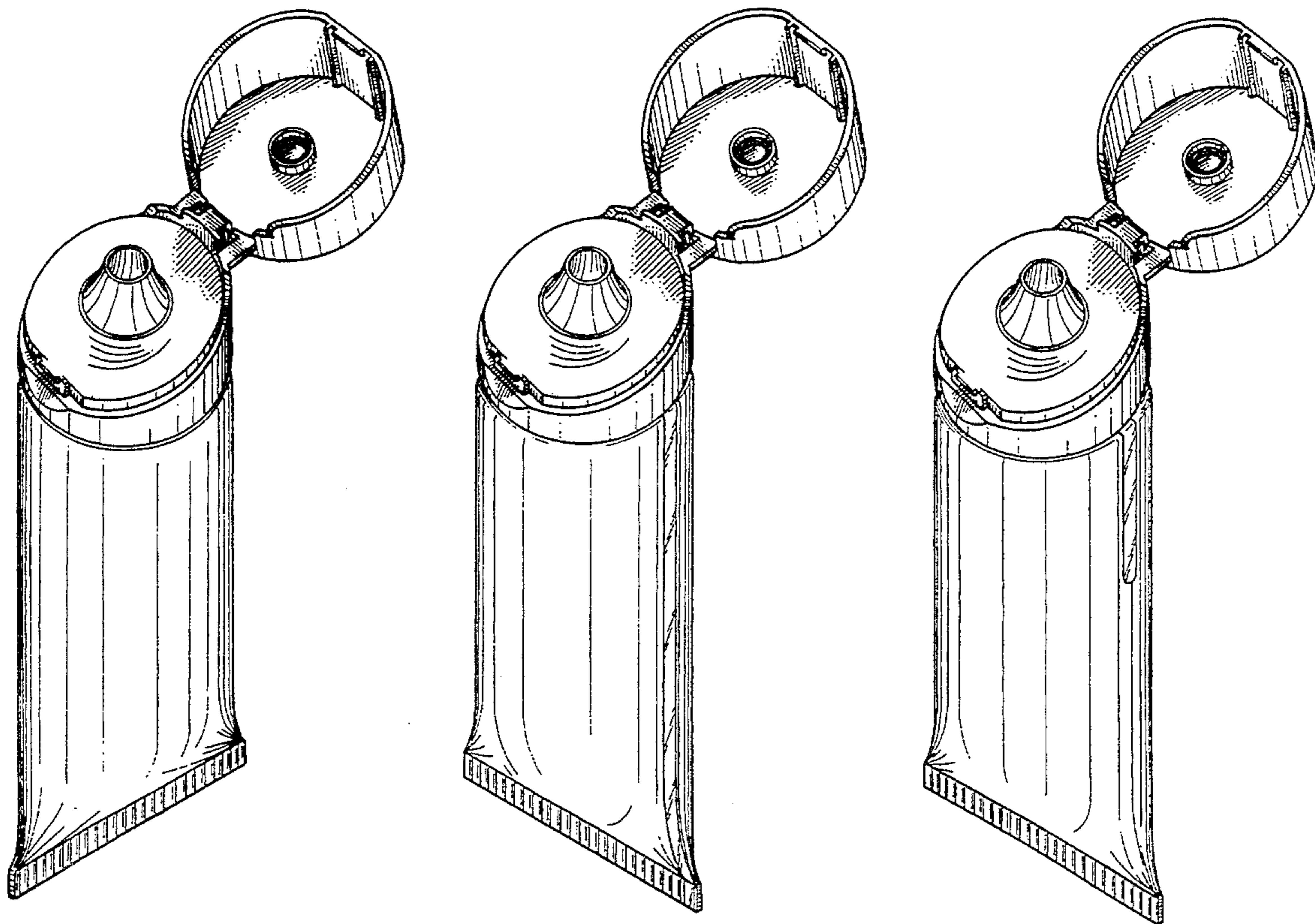

FIG. 1

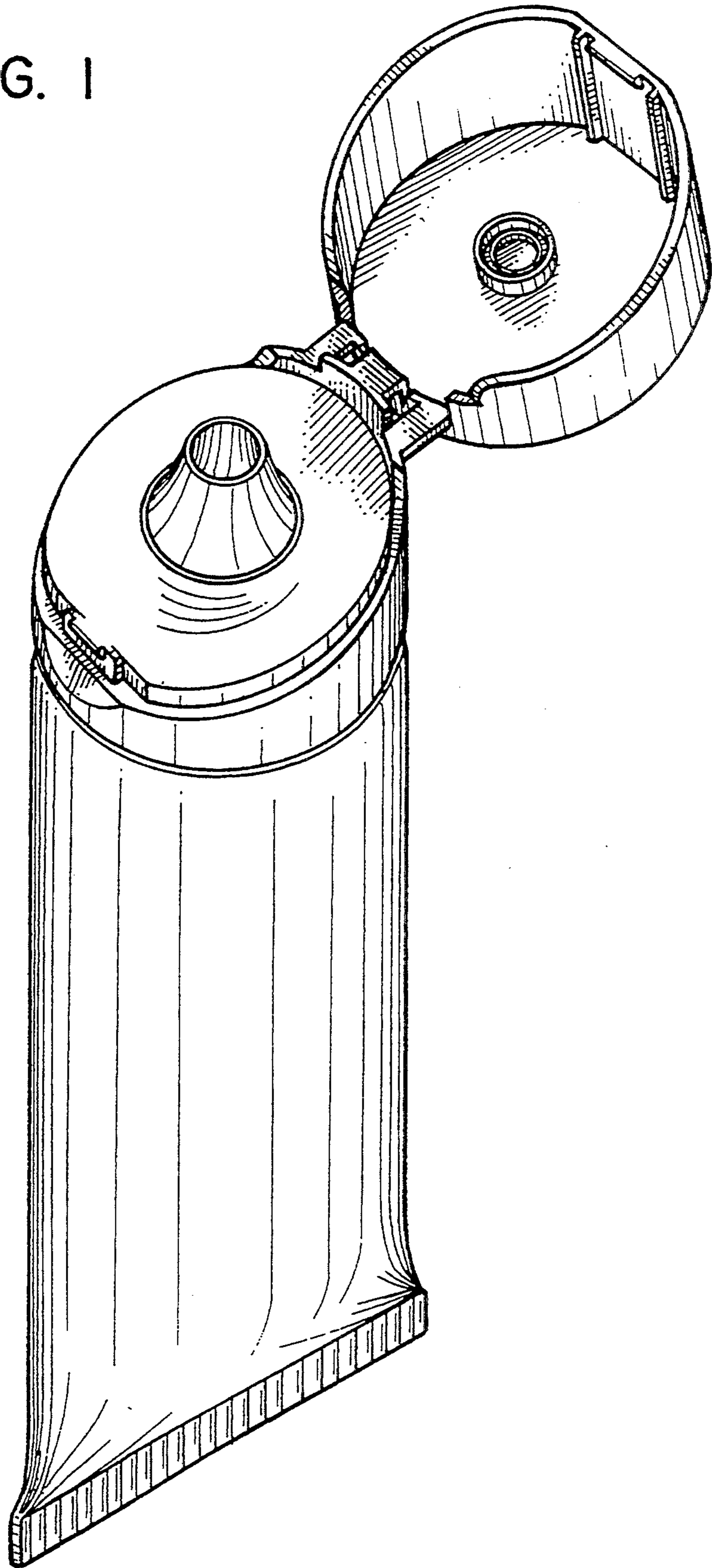

FIG. 2

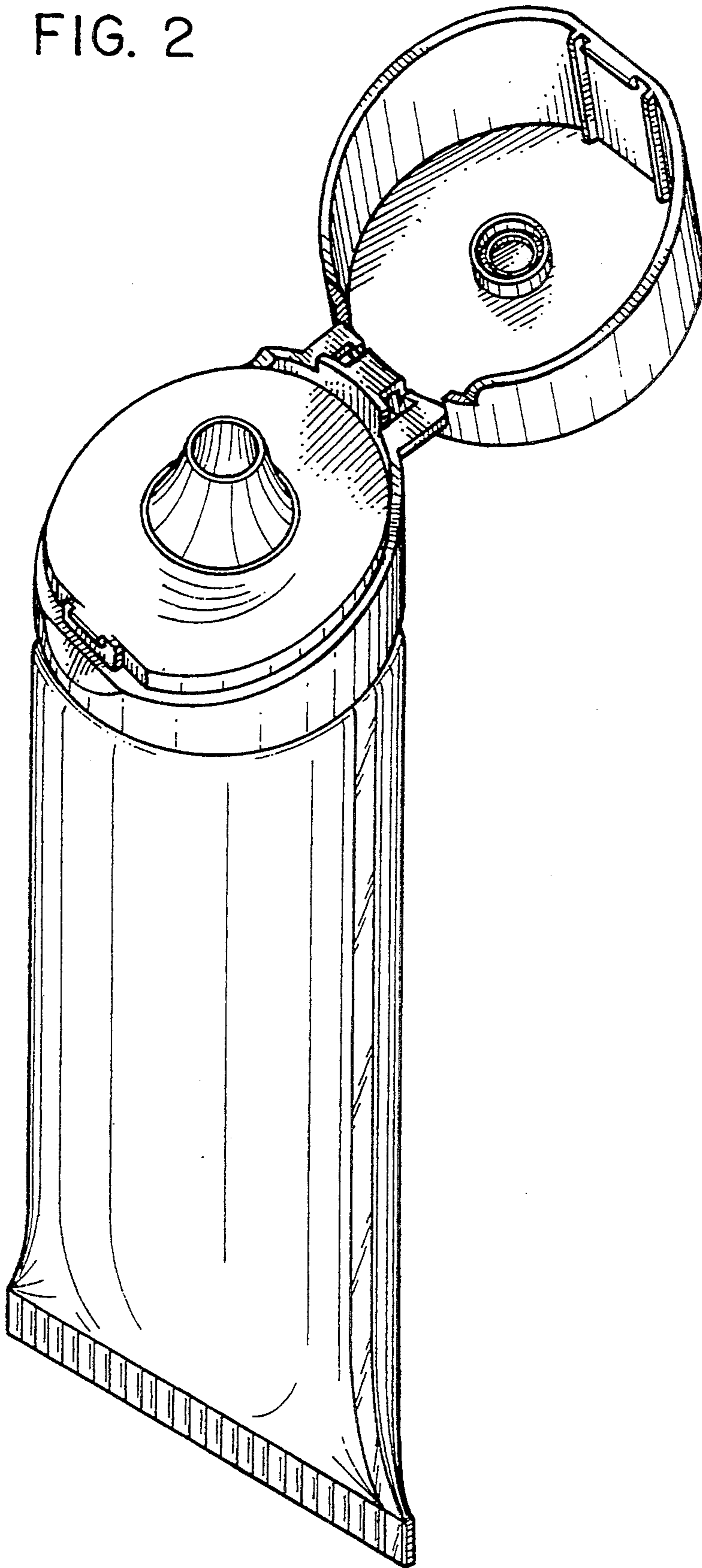

FIG. 3

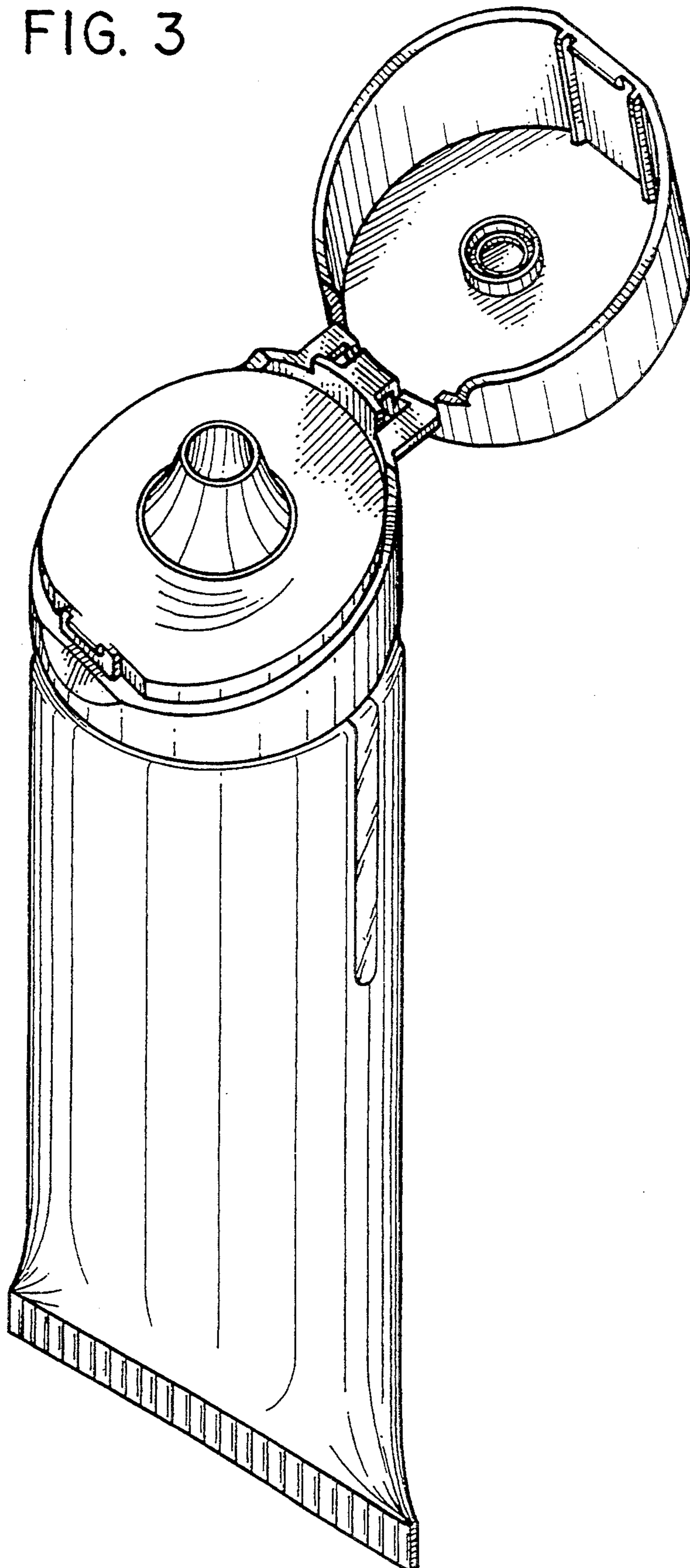

FIG. 4

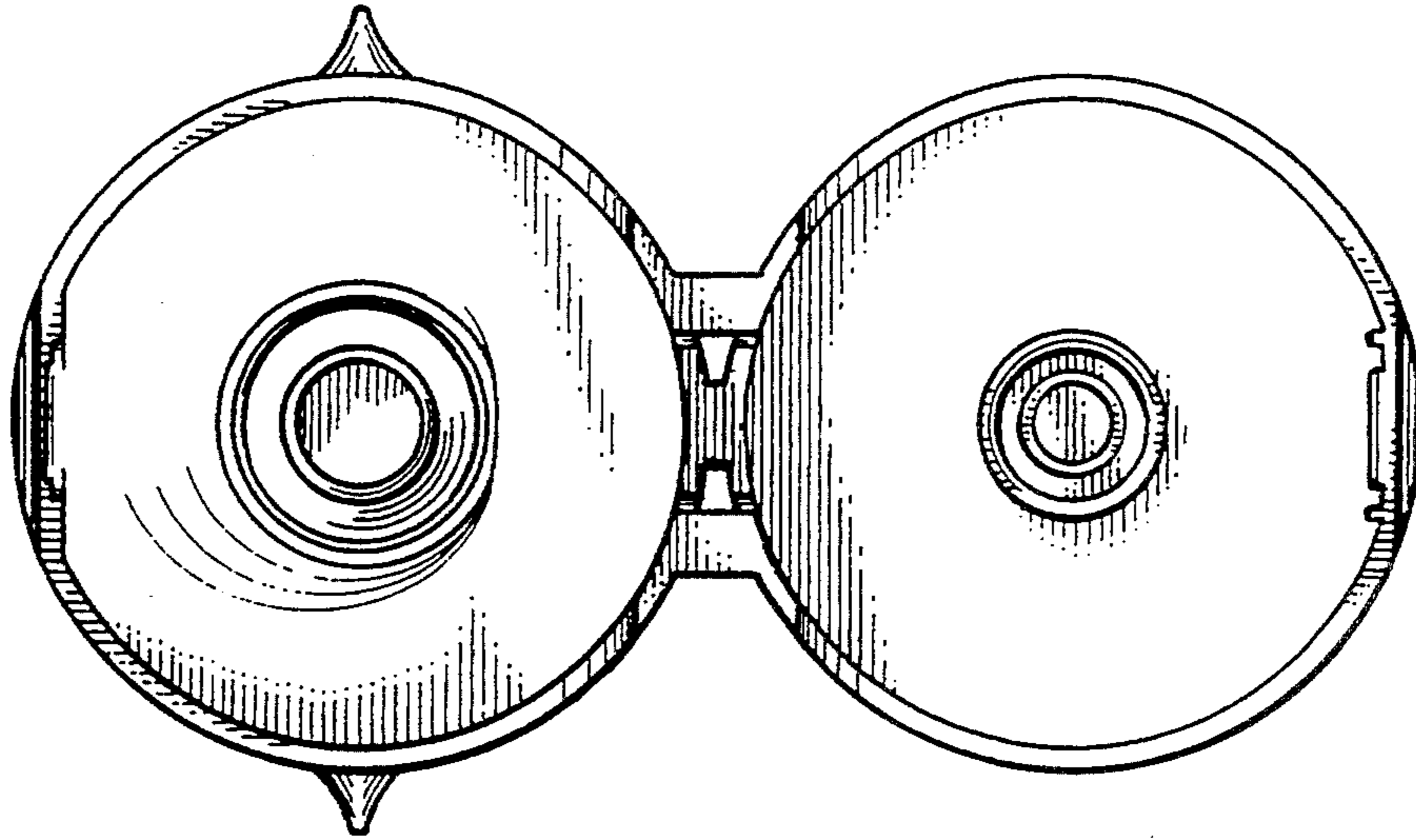

FIG. 5

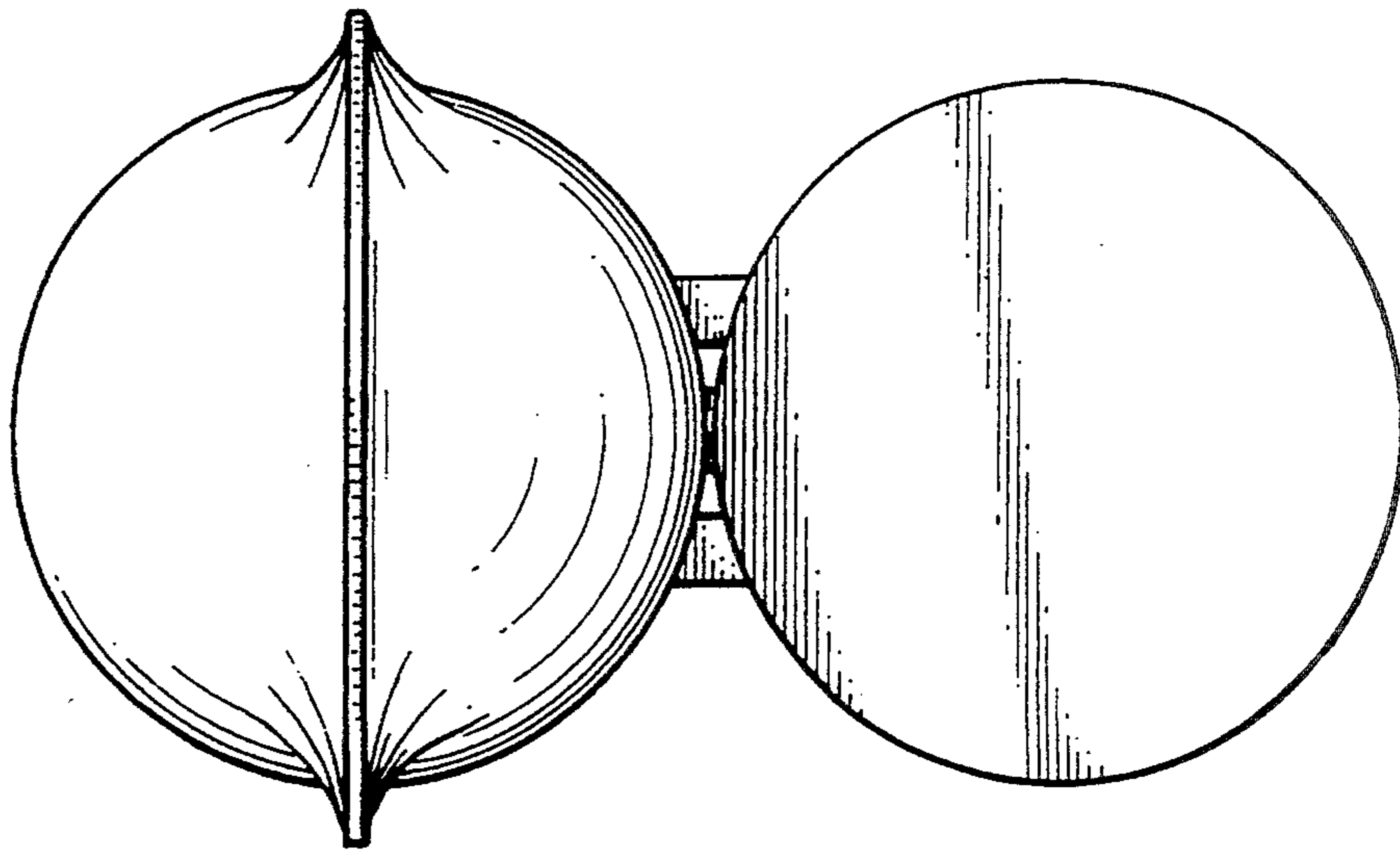

FIG. 6

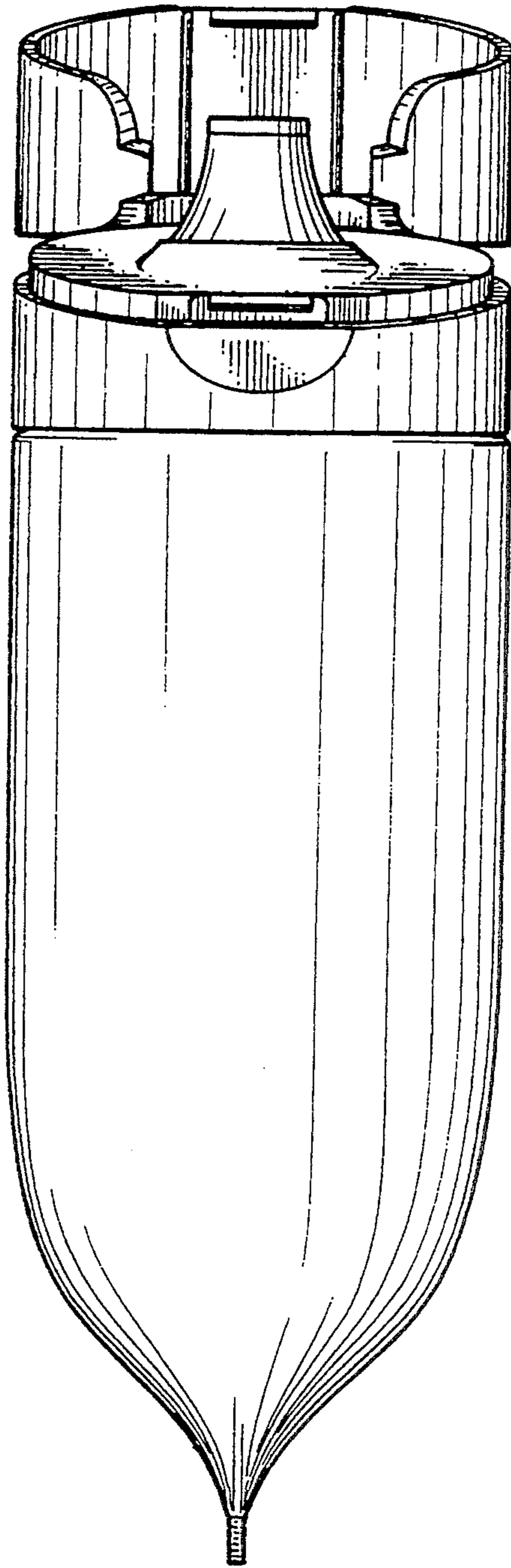

FIG. 7

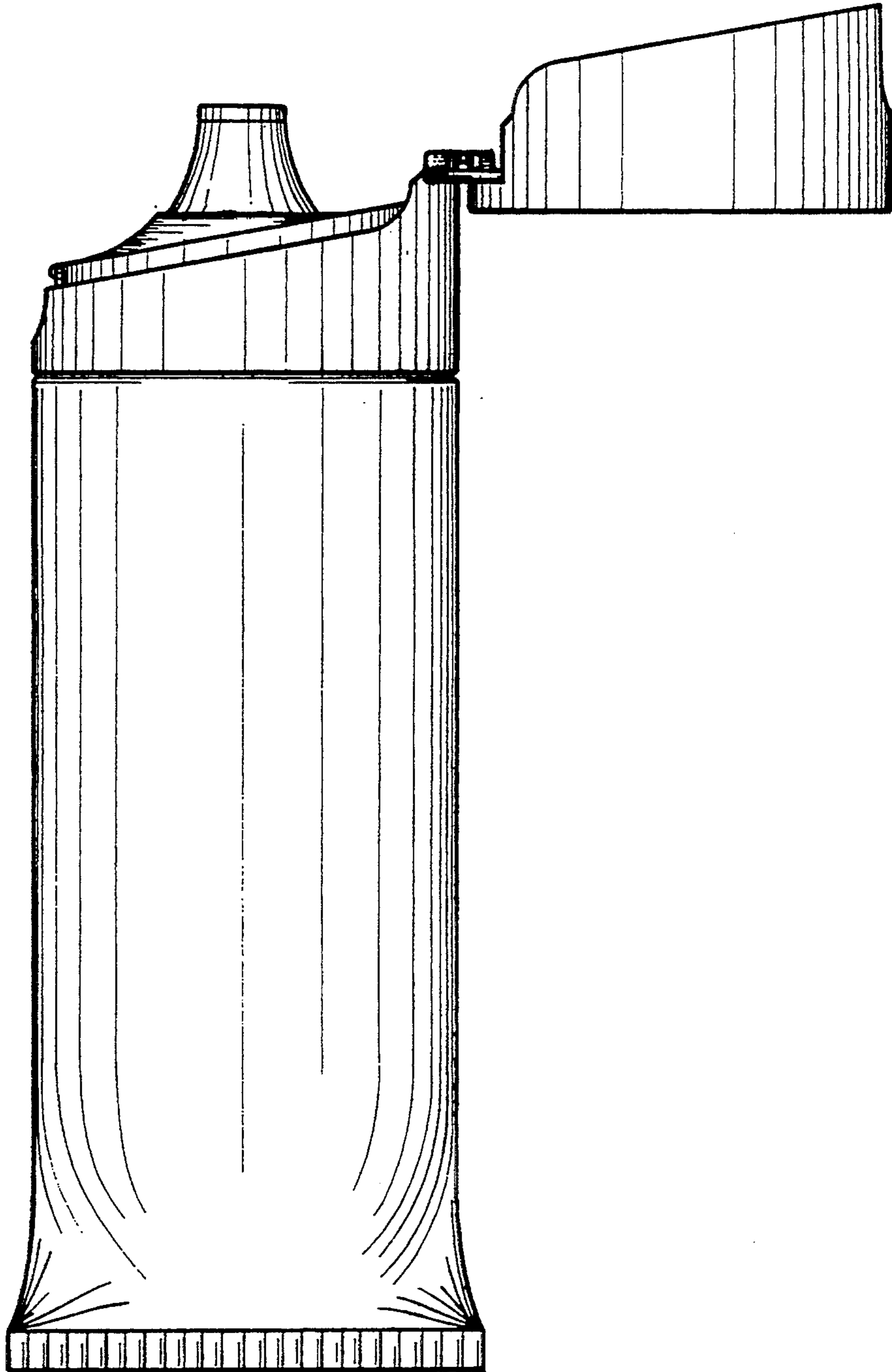

FIG. 8

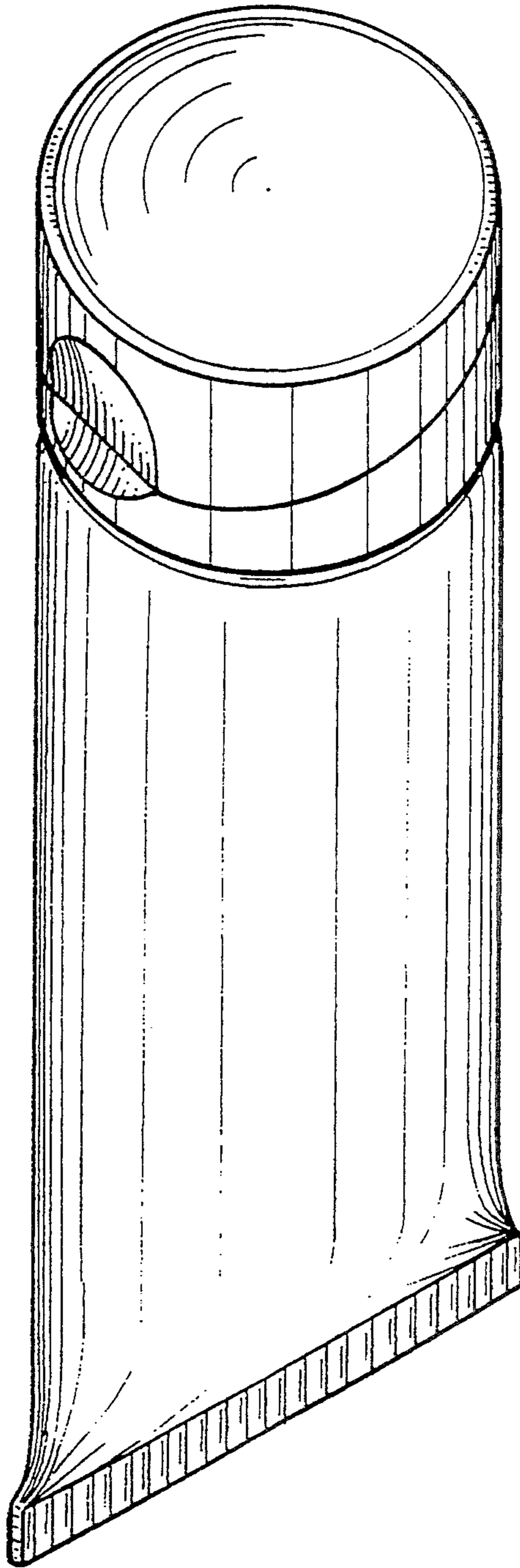



FIG. 9

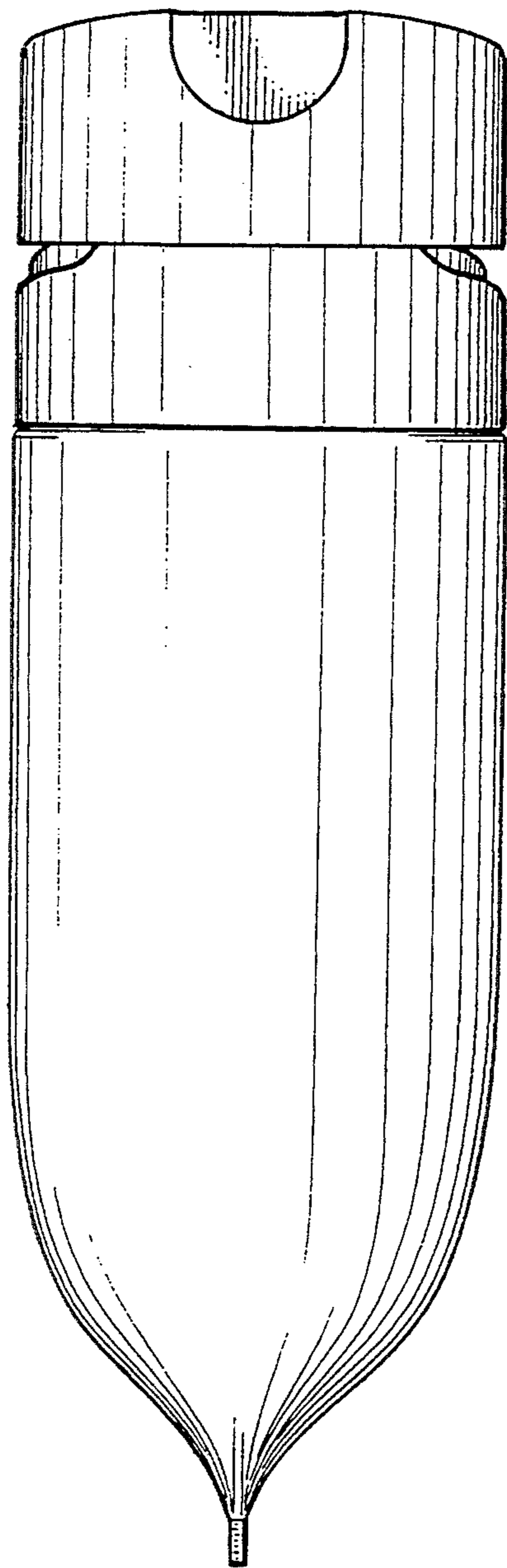

FIG. 10

