



US00D358715S

United States Patent [19]
Young

[11] **Patent Number: Des. 358,715**
[45] **Date of Patent: ** May 30, 1995**

[54] **PERSONAL MIRROR**

[76] **Inventor: Joseph P. Young, 6533 Middlecoff Ct., Woodridge, Ill. 60517**

[**] **Term: 14 Years**

[21] **Appl. No.: 11,748**

[22] **Filed: Aug. 13, 1993**

[52] **U.S. Cl. D6/300; D6/309; D6/312**

[58] **Field of Search D6/300-303, D6/308-312, 525, 524; 40/152, 152.1, 152.2, 154, 155, 537; 359/850, 871, 872, 875, 882**

[56] **References Cited**

U.S. PATENT DOCUMENTS

D. 85,668	12/1931	Schurman	D6/308
D. 146,364	2/1947	Kalil	D6/309
D. 258,475	3/1981	Edstrom .	
D. 268,238	3/1983	Brescia et al.	D6/300
D. 272,969	3/1984	Sussman .	
D. 280,574	9/1985	Kladitis .	
D. 282,993	3/1986	Sanford .	
D. 303,599	9/1989	Smith .	
D. 324,463	3/1992	Young .	
1,462,398	7/1923	Van Nostrand	359/872 X
2,600,751	6/1952	Gazda	359/872 X
3,385,551	5/1968	McKay .	
3,594,063	7/1971	Smillie, III .	
3,708,218	1/1973	Smillie, III .	
3,869,183	3/1975	Frank, Jr. .	

4,072,397	2/1978	Ross .
4,150,869	4/1979	Hansen .
4,327,961	5/1982	Kladitis .
4,541,131	9/1985	Sussman .
4,655,559	4/1987	Odell .

OTHER PUBLICATIONS

Christmas Gifts from Mayfair, 1945, p. 10, D-2 Mirror at top.

Primary Examiner—Janice E. Seeger
Attorney, Agent, or Firm—Leydig, Voit & Mayer, Ltd.

[57] **CLAIM**

The ornamental design for a personal mirror, as shown and described.

DESCRIPTION

FIG. 1 is a perspective view of a personal mirror showing my new design;
FIG. 2 is a front view;
FIG. 3 is a left side view;
FIG. 4 is a right side view;
FIG. 5 is a front view of a second embodiment of the personal mirror showing my new design;
FIG. 6 is a left side view;
FIG. 7 is a rear view of a third embodiment of the personal mirror showing my new design; and,
FIG. 8 is a fourth embodiment of the personal mirror showing my new design.
The broken line representation of a holder in FIGS. 1-8 is shown for purposes of illustration only.

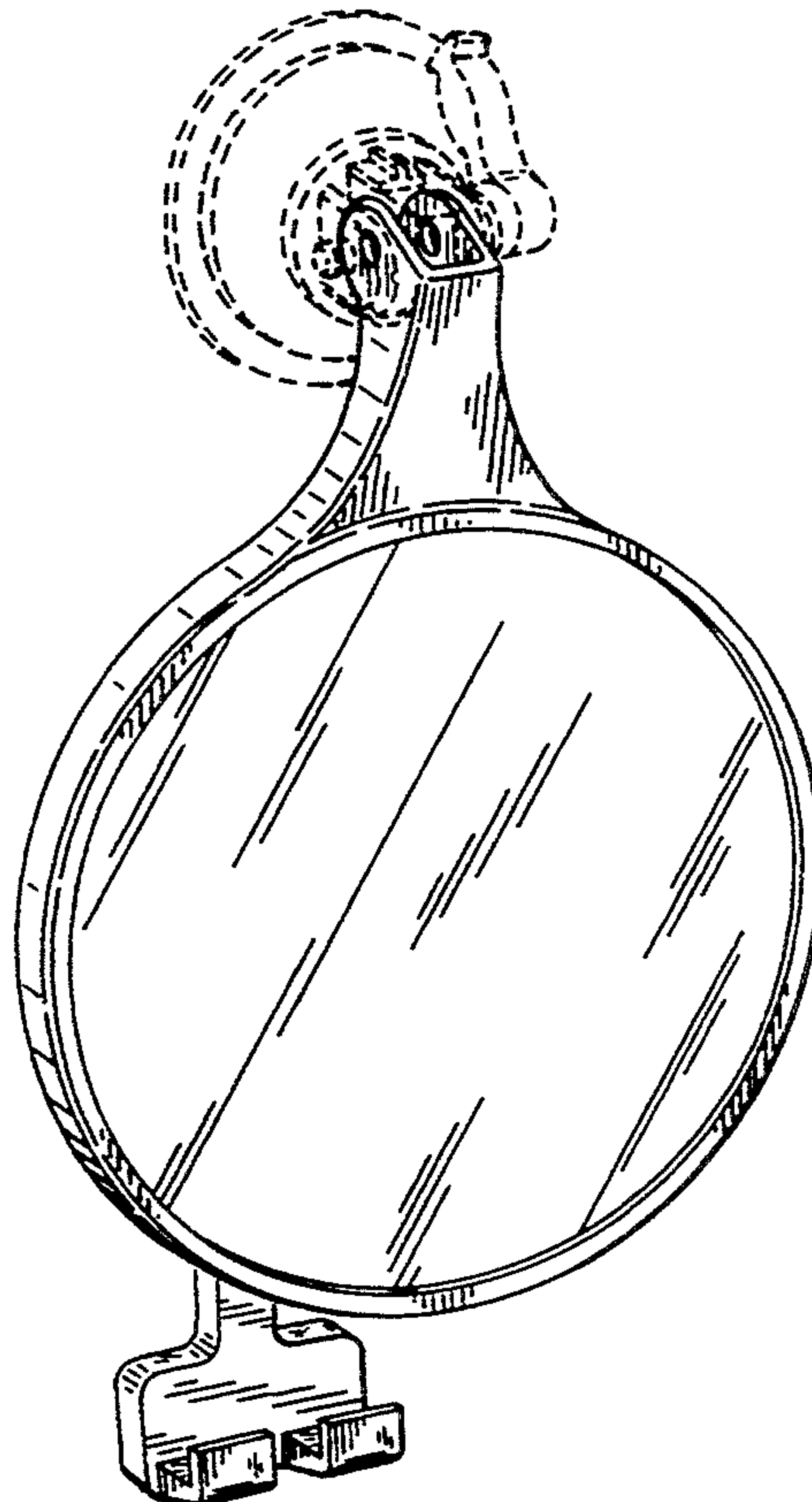

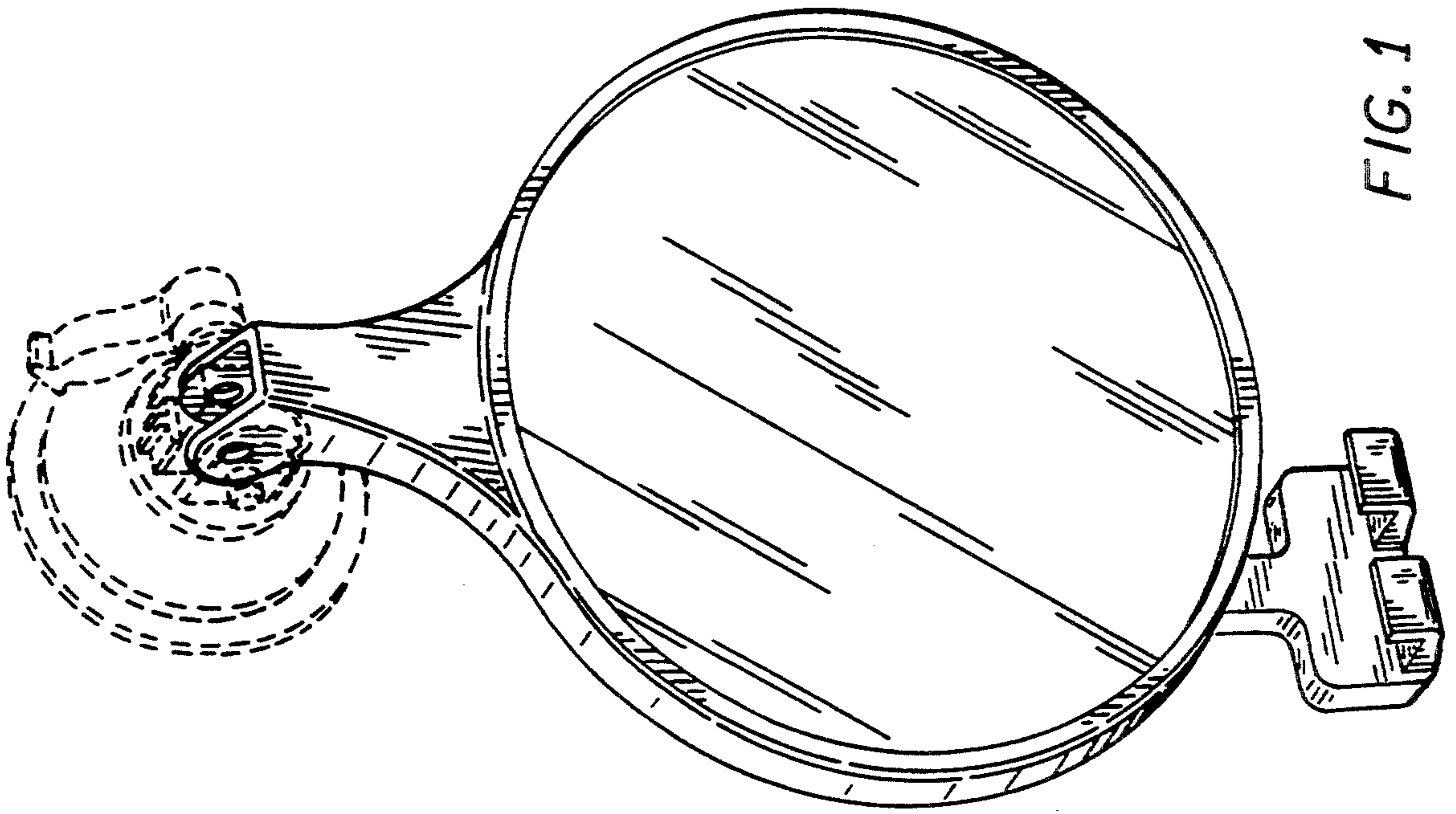

FIG. 1

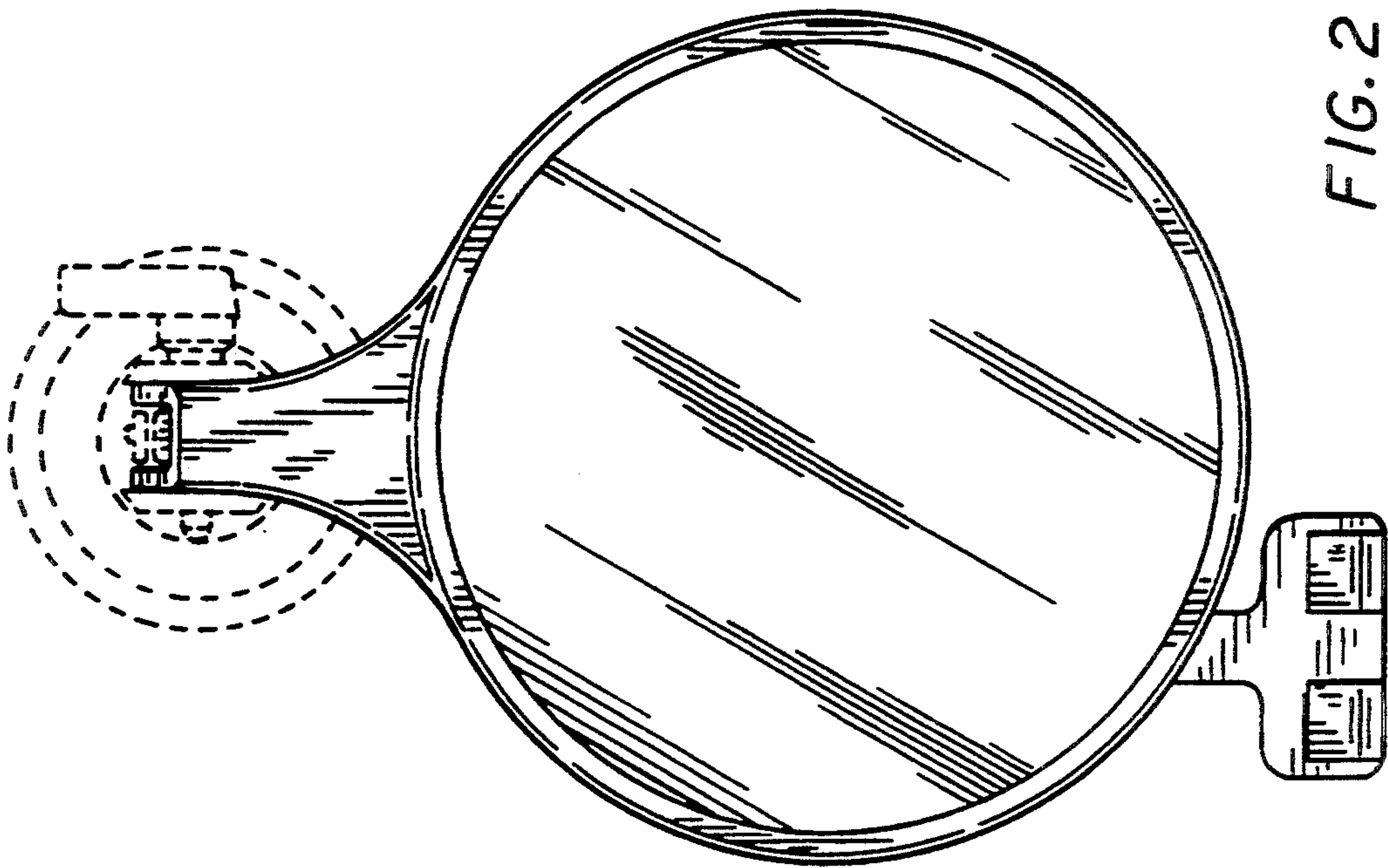

FIG. 2

FIG. 3

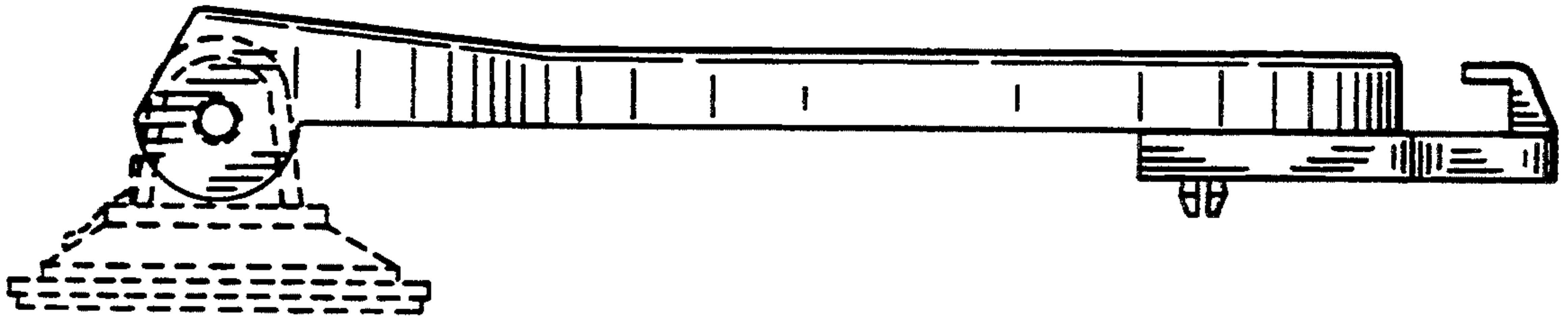

FIG. 4

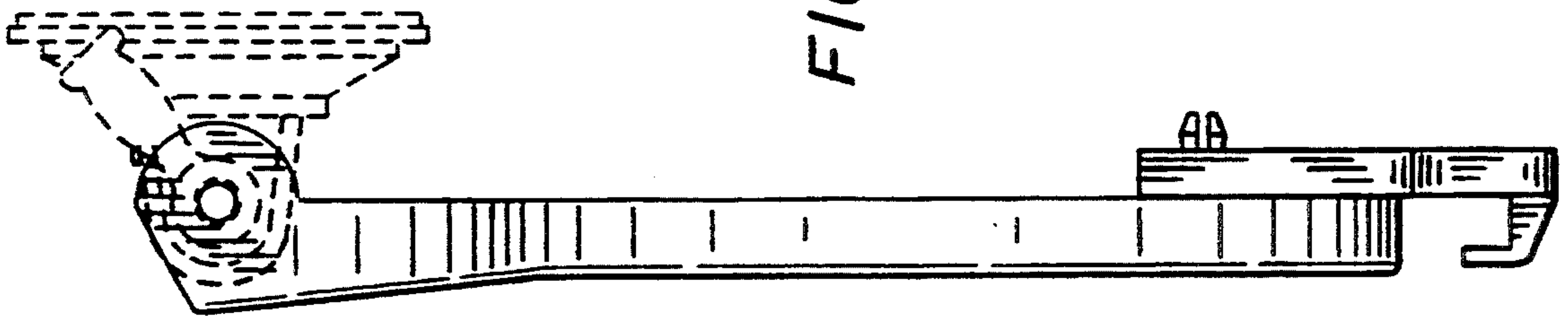
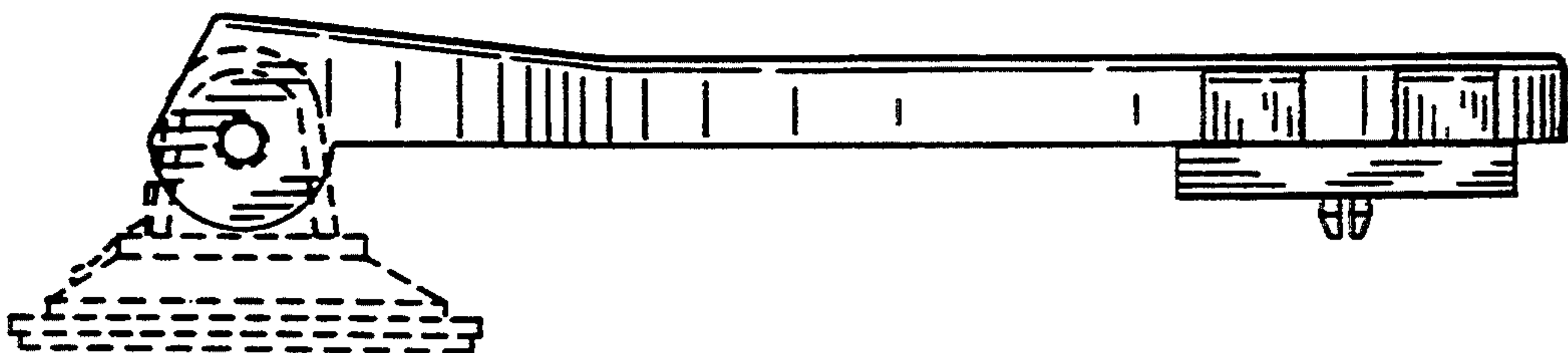

FIG. 6



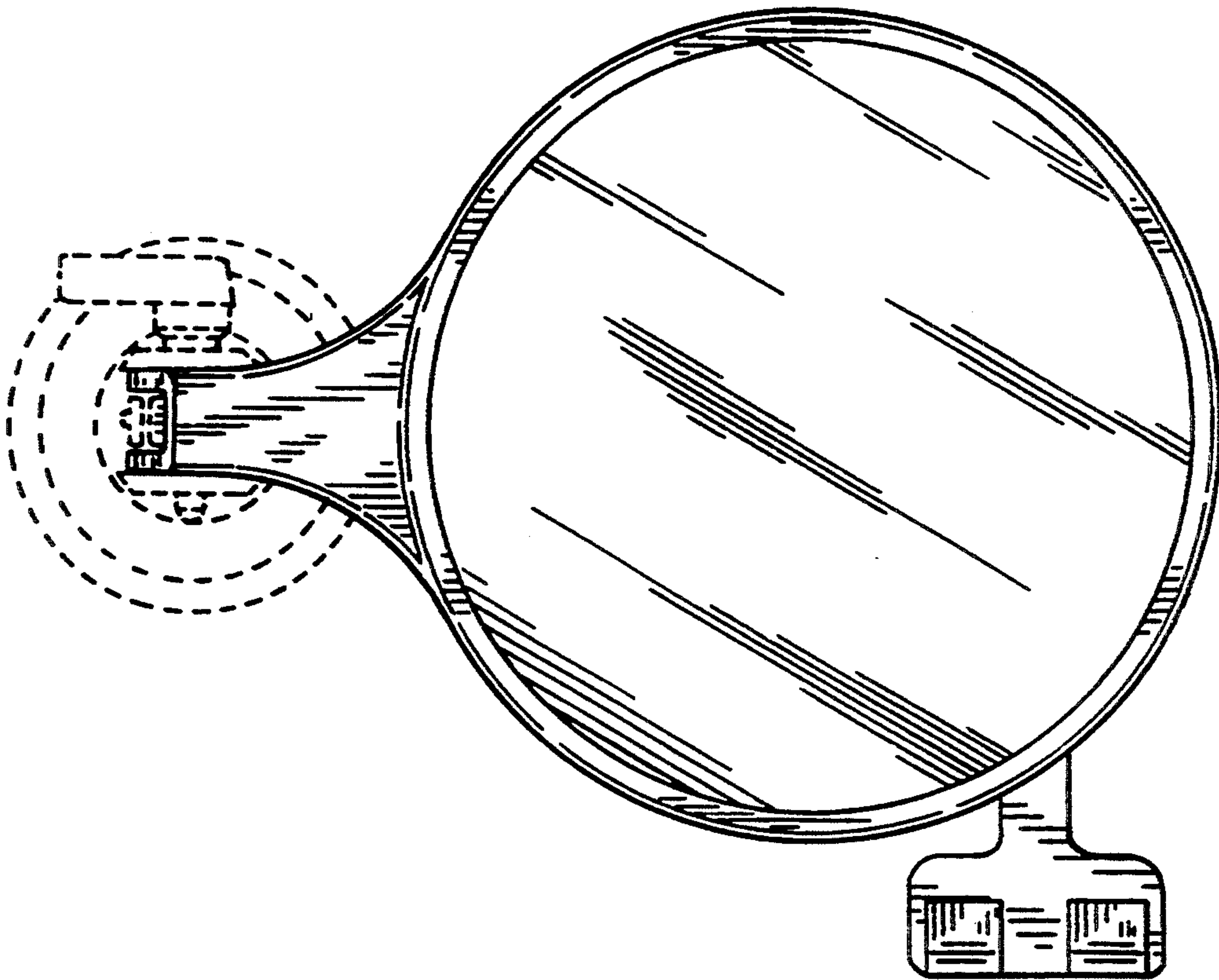

FIG. 5

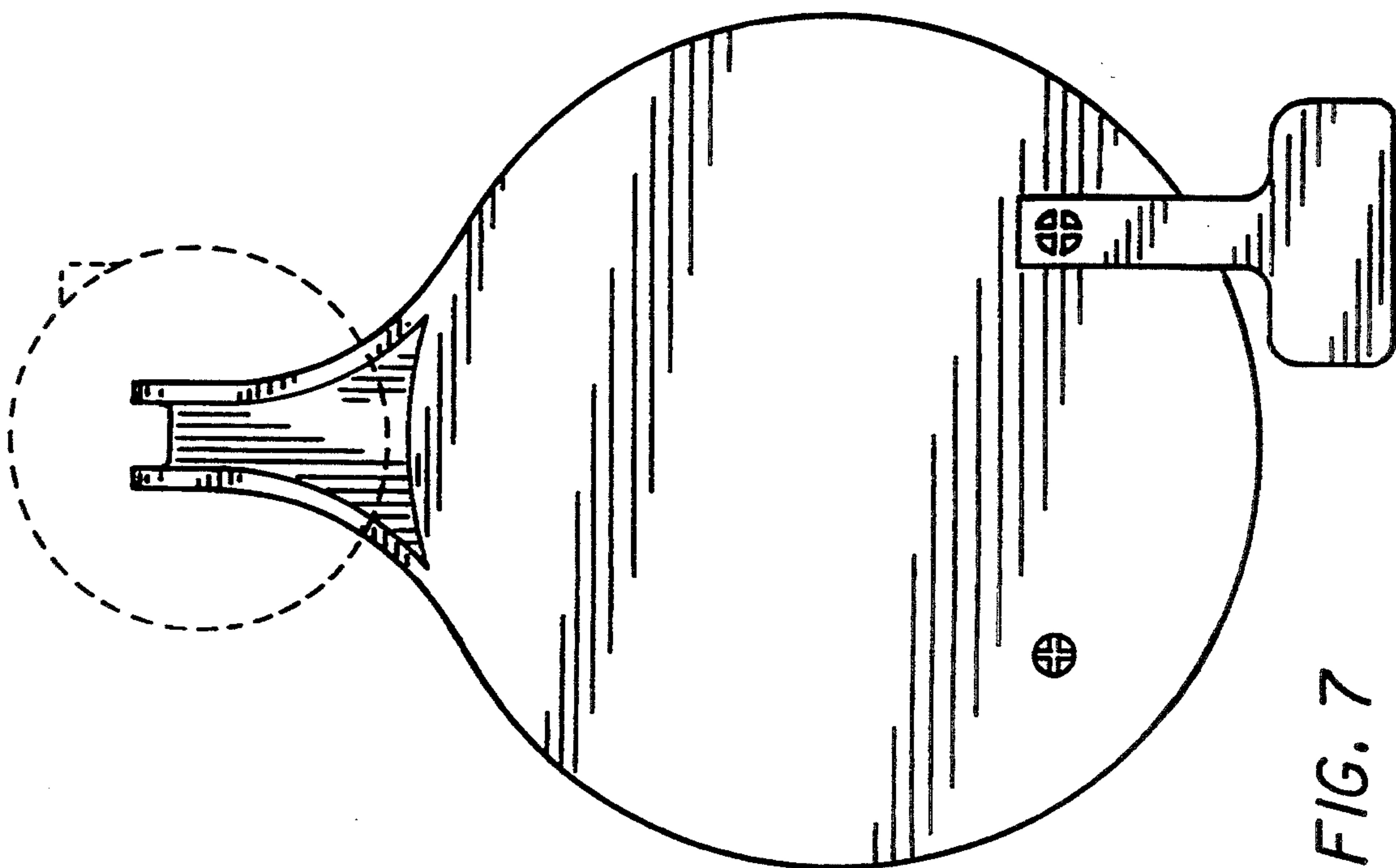

FIG. 7

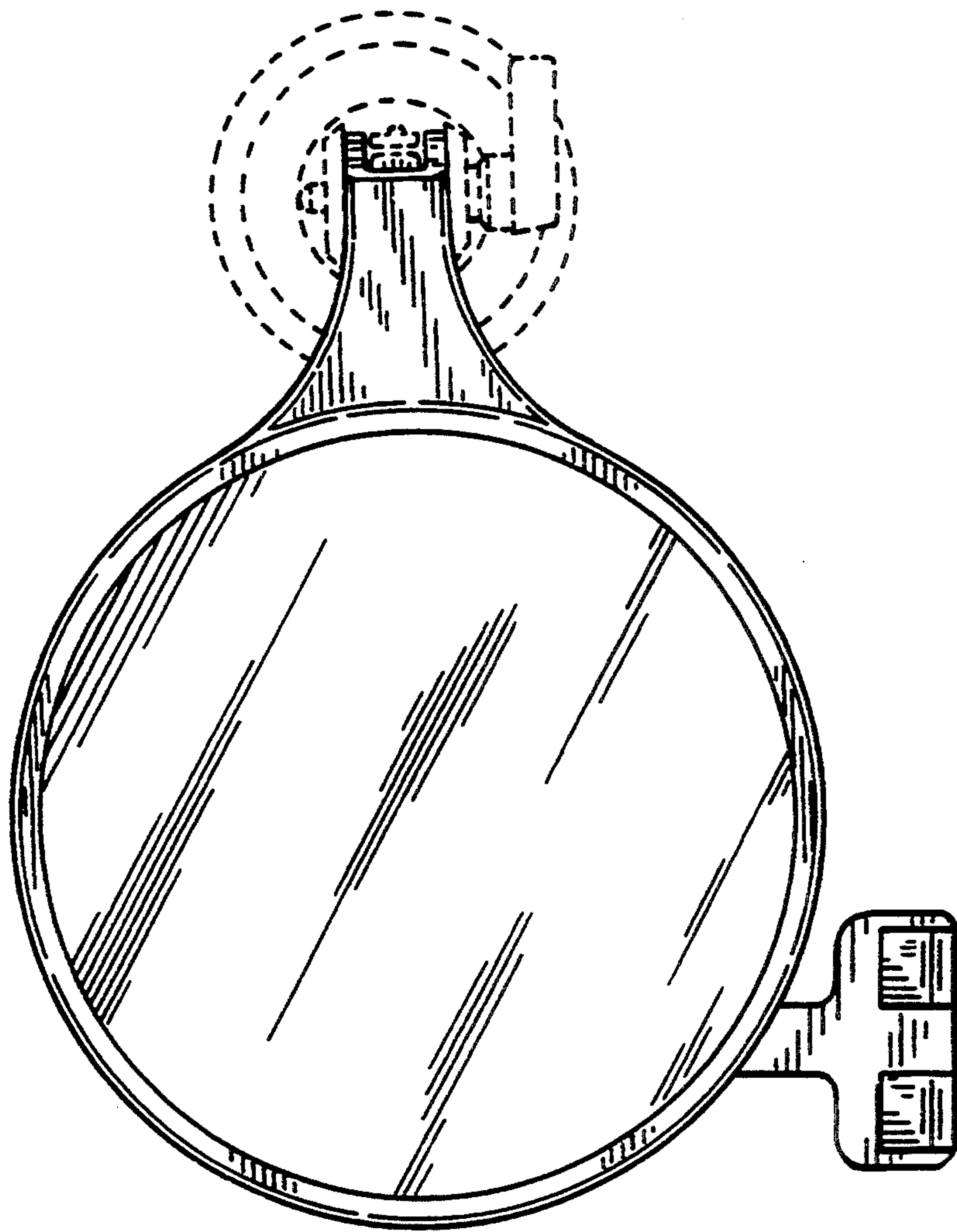

FIG. 8