



US00D358674S

United States Patent [19]

[11] Patent Number: **Des. 358,674**

Ramsey

[45] Date of Patent: **** May 23, 1995**

- [54] **INTERIOR VEHICLE LIGHT**
- [75] Inventor: **J. Edward Ramsey, Elkhart, Ind.**
- [73] Assignee: **Ramco Industries, Inc., Elkhart, Ind.**
- [**] Term: **14 Years**
- [21] Appl. No.: **3,153**
- [22] Filed: **Dec. 29, 1992**
- [52] U.S. Cl. **D26/28**
- [58] Field of Search **362/147, 404-408, 362/432, 364, 365, 366; D26/28, 61, 72, 80**

[56] **References Cited**
U.S. PATENT DOCUMENTS

- D. 107,878 1/1938 Levy .
- D. 160,640 10/1950 Mageoch .
- D. 166,411 4/1952 Rahn .
- D. 223,282 4/1972 Andre .
- D. 223,855 6/1972 Shaw .
- D. 234,621 3/1975 Muller .
- D. 264,007 4/1982 Heritage .
- D. 264,253 5/1982 Goldschmidt et al. .
- D. 264,254 5/1982 Heritage .
- D. 267,516 1/1983 Rambusch et al. .
- D. 269,210 5/1983 Cutlip et al. .
- D. 271,141 10/1983 Seymour et al. .

(List continued on next page.)

FOREIGN PATENT DOCUMENTS

- 1446065 6/1966 France .
- 1494543 7/1967 France .
- 149159 4/1937 Germany .
- 2218392 10/1973 Germany .
- 3301945 1/1983 Germany .

(List continued on next page.)

OTHER PUBLICATIONS

A perspective, top plan view, bottom plan view, right side view, left side view and end view, respectively, of a vehicle interior reading light deemed to be prior art to one aspect of the claimed invention. prior to Dec. 29, 1992.

Perspective views taken generally from the top side and bottom side, respectively, of a vehicle interior reading

(List continued on next page.)

Primary Examiner—James M. Gandy
Assistant Examiner—Marcus Jackson
Attorney, Agent, or Firm—Price, Heneveld, Cooper, Dewitt & Litton

[57] **CLAIM**

The ornamental design for an interior vehicle light, as shown and described.

DESCRIPTION

FIG. 1 is a top, front, right side perspective of an interior vehicle light design according to the invention; FIG. 2 is a top plan view thereof; FIG. 3 is a right side elevational view thereof, the left side elevational view being a mirror image of the view in FIG. 3; FIG. 4 is a rear elevational view thereof; FIG. 5 is a front elevational view thereof; FIG. 6 is a bottom plan view thereof; FIG. 7 is a top plan view of a second embodiment thereof; FIG. 8 is a right side elevational view of the embodiment in FIG. 7, the left side elevational view being a mirror image of the view in FIG. 8; FIG. 9 is a bottom plan view of the embodiment in FIG. 7; FIG. 10 is a right side elevational view of a third embodiment thereof, the left side elevational view being a mirror image; FIG. 11 is a rear elevational view thereof, with the front being the same as the first embodiment shown in FIG. 5; FIG. 12 is a bottom plan view thereof, wherein the top is the same as the first embodiment shown in FIG. 2; FIG. 13 is a right side elevational view of a fourth embodiment thereof, the left side is elevational view being a mirror image; and, FIG. 14 is a bottom plan view thereof, wherein the top is the same as the second embodiment shown in FIG. 7. The rear of the second embodiment and front of the second and fourth embodiments are the same as the first embodiment shown in FIGS. 4 and 5 respectively, and the rear of the fourth embodiment is the same as the third embodiment shown in FIG. 11. The broken lines are shown for illustrative purposes only and form no part of the claimed design.

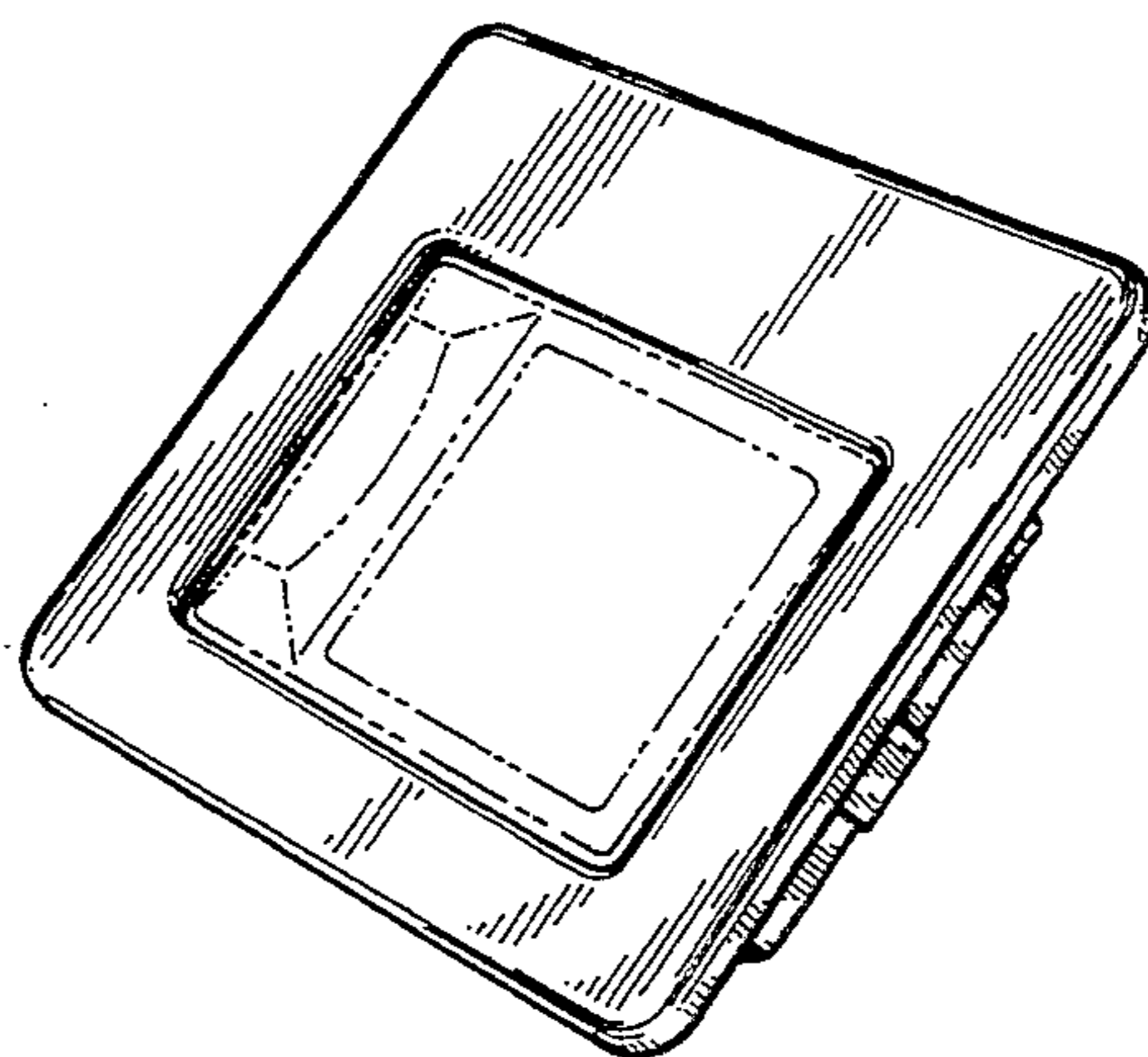

U.S. PATENT DOCUMENTS

D. 285,357 8/1986 Pritchett .
 D. 291,253 8/1987 Ortega .
 D. 294,302 2/1988 Littrell et al. .
 2,232,276 2/1941 Schepmoes .
 2,251,050 7/1941 Hagerty et al. .
 2,499,250 2/1950 Kasher .
 2,554,258 5/1951 Lundquist .
 2,649,535 8/1953 Feder .
 2,654,830 10/1953 Runge et al. .
 2,782,295 2/1957 Schwenkler .
 3,803,400 4/1974 Ozawa .
 4,157,585 6/1979 Freeman .
 4,213,169 7/1980 Kempkers .
 4,499,528 2/1985 Hawlitzki .
 4,539,627 9/1985 Ogishima .
 4,567,547 1/1986 Alie et al. .
 4,646,210 2/1987 Skogler et al. .
 4,760,500 7/1988 Peng .

FOREIGN PATENT DOCUMENTS

151113 3/1983 Japan .
 57089 3/1946 Netherlands .
 687792 2/1953 United Kingdom .
 710608 6/1954 United Kingdom .

OTHER PUBLICATIONS

light deemed to be prior art to one aspect of the claimed invention. prior to Dec. 29, 1992.
 Perspective views taken generally from the top side and bottom side, respectively, of a set of prior art vehicle interior reading lights having the same general application and function of one or more aspects of the claimed invention. prior to Dec. 29, 1992.
 P. 37, J. C. Whitney & Co. Catalog No. 466 C, published in 1986 in the USA. prior to Dec. 29, 1992.
 P. 111, J. C. Whitney & Co. Catalog, published in 1986 in the USA. prior to Dec. 29, 1992.
 Page unknown, J. C. Whitney & Co. Catalog, published in 1983 in the USA. prior to Dec. 29, 1992.
 Photograph of unknown origin illustrating perspective views taken generally from the top side of a plurality of prior art vehicle interior reading lights of the same general application and function as the claimed invention. prior to Dec. 29, 1992.
 Page unknown, LeMann Importers Catalog, published in 1984 in the USA. prior to Dec. 29, 1992.
 Page unknown, Hubmann, Inc. Catalog, published in 1983 in the USA. prior to Dec. 29, 1992.

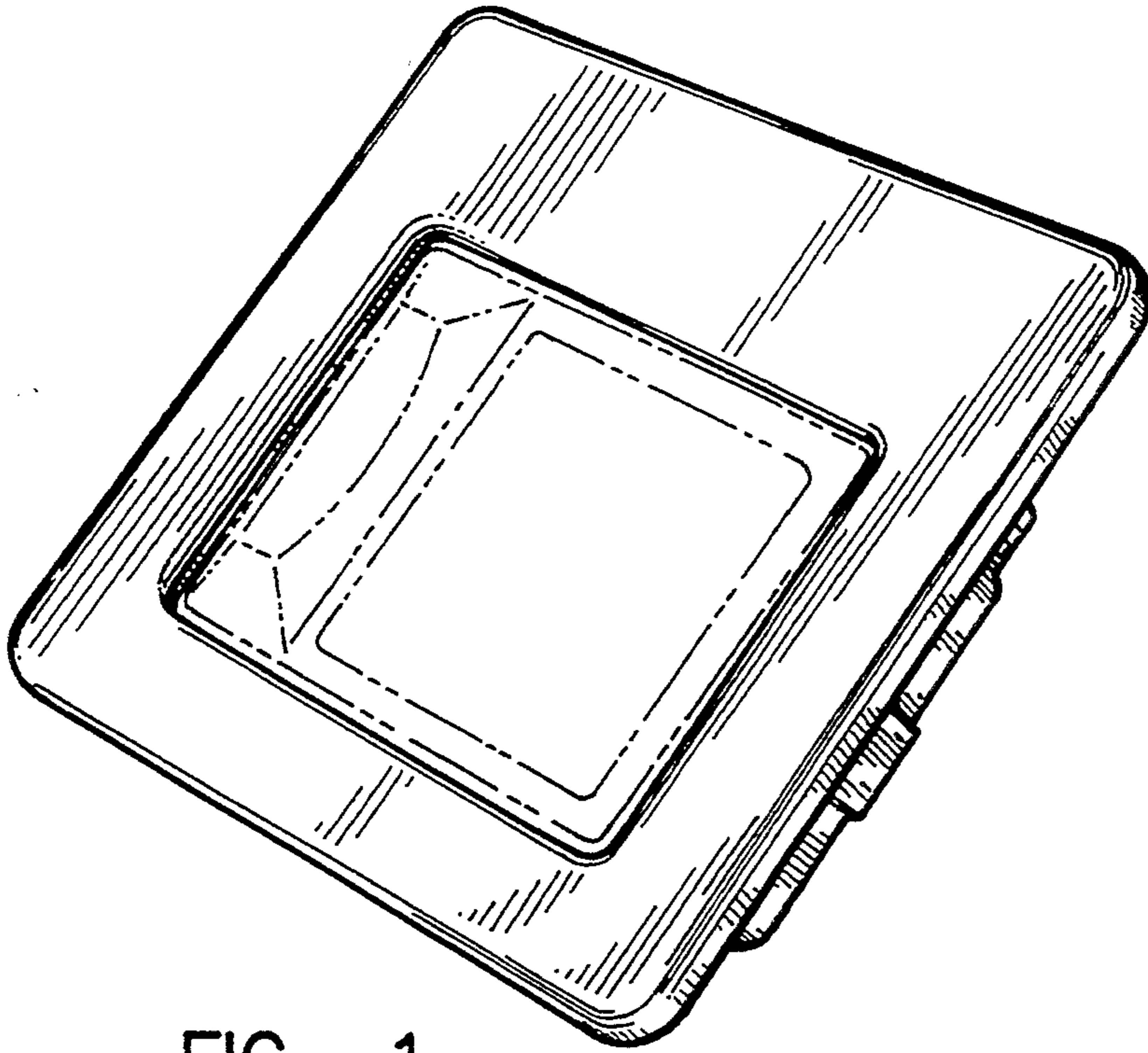

FIG. 1

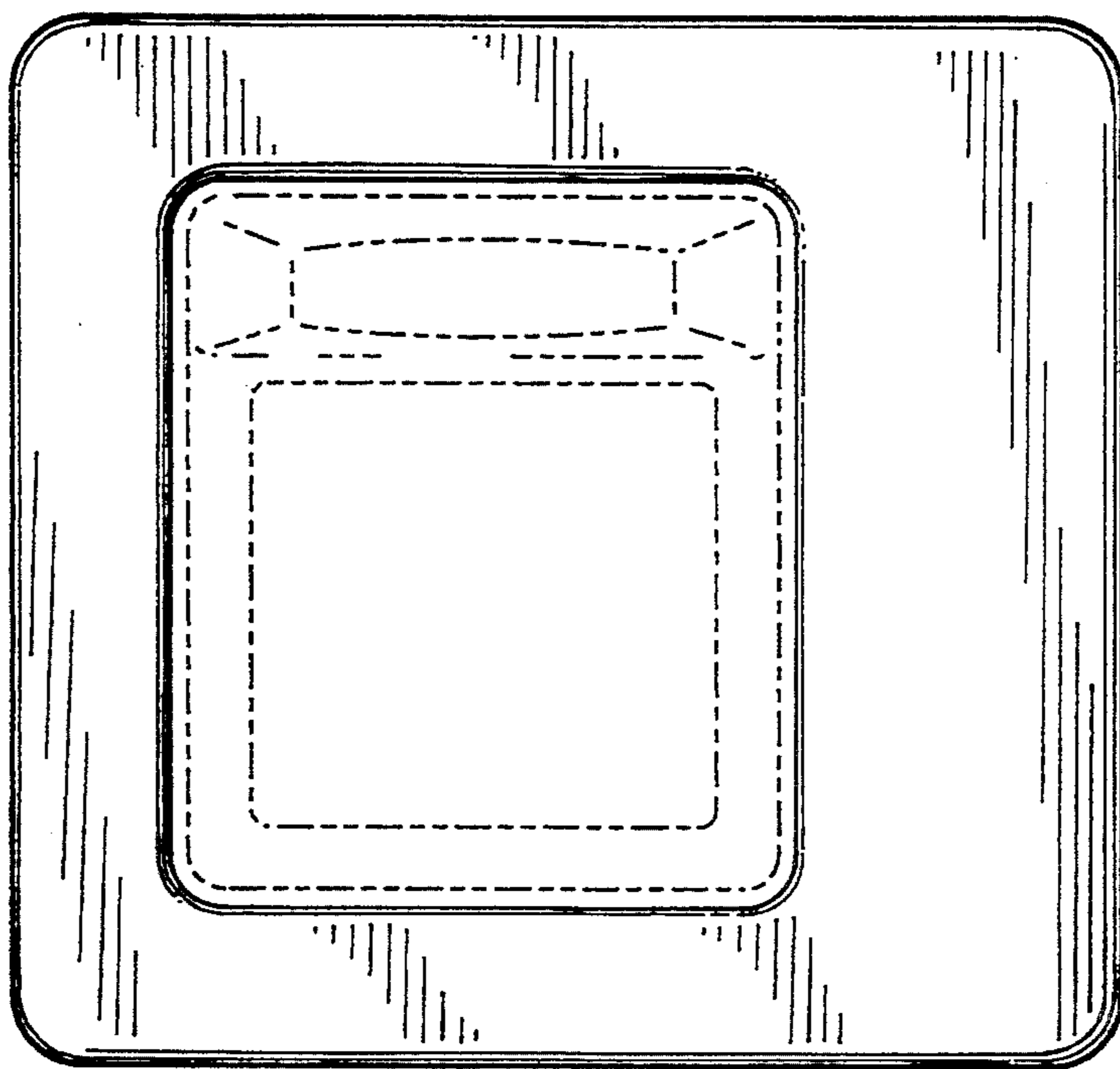

FIG. 2

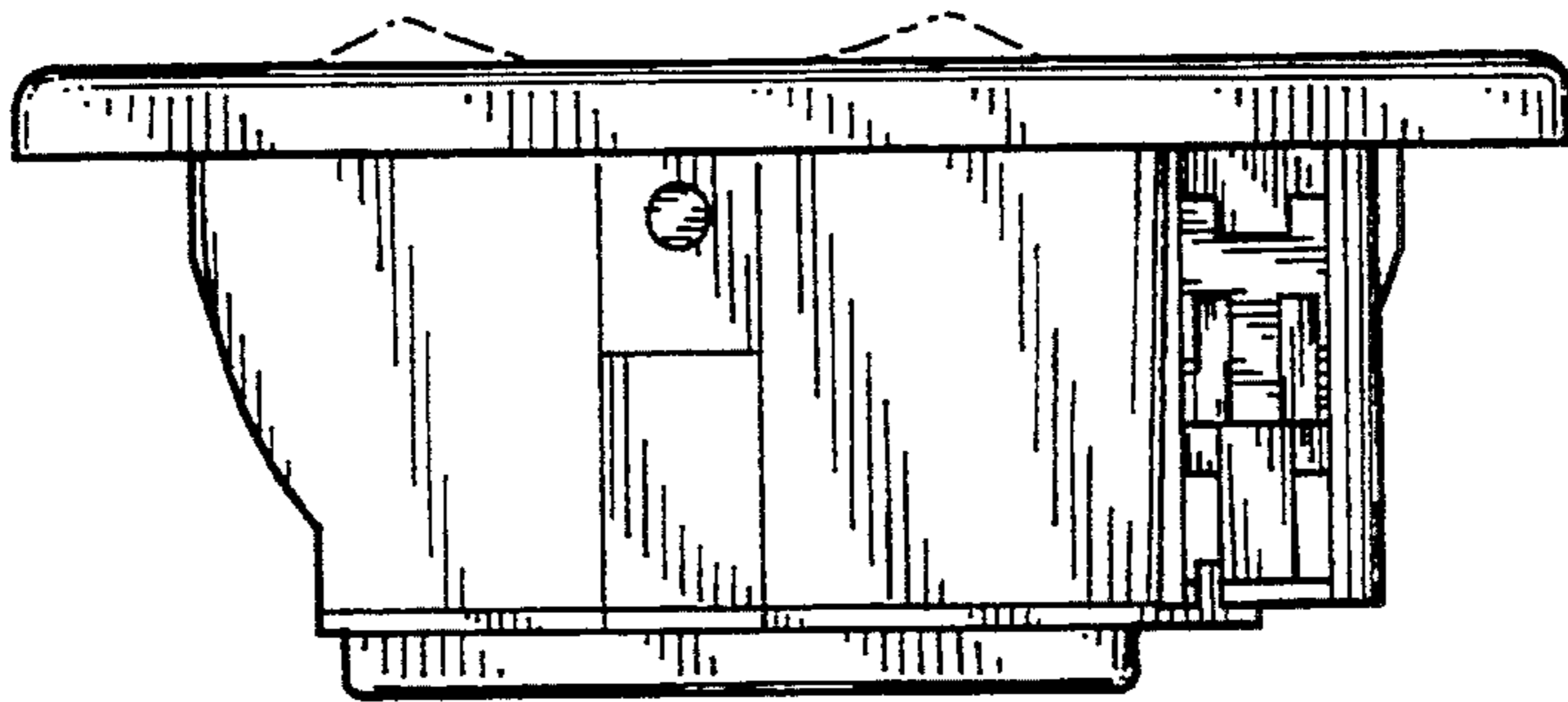

FIG. 3

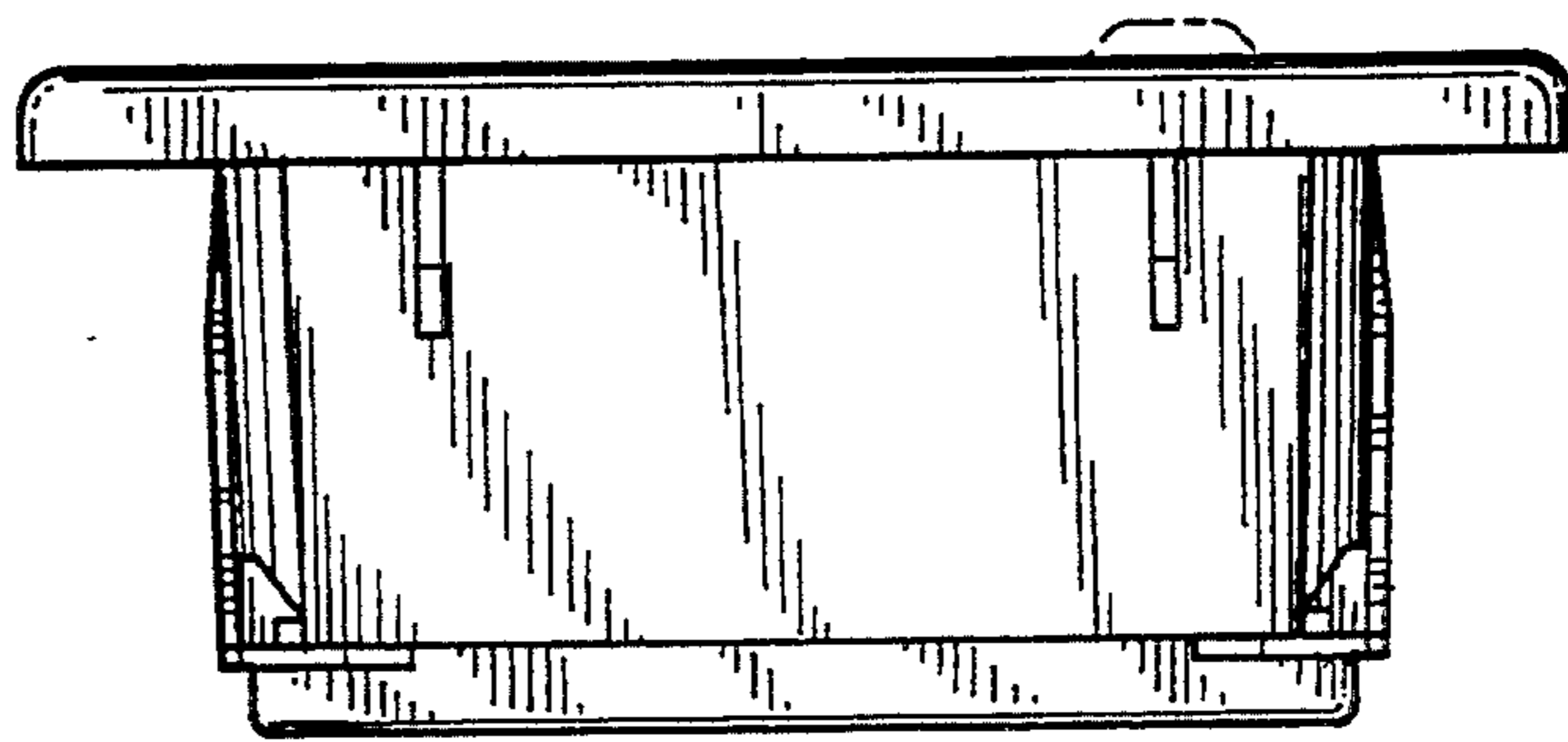

FIG. 4

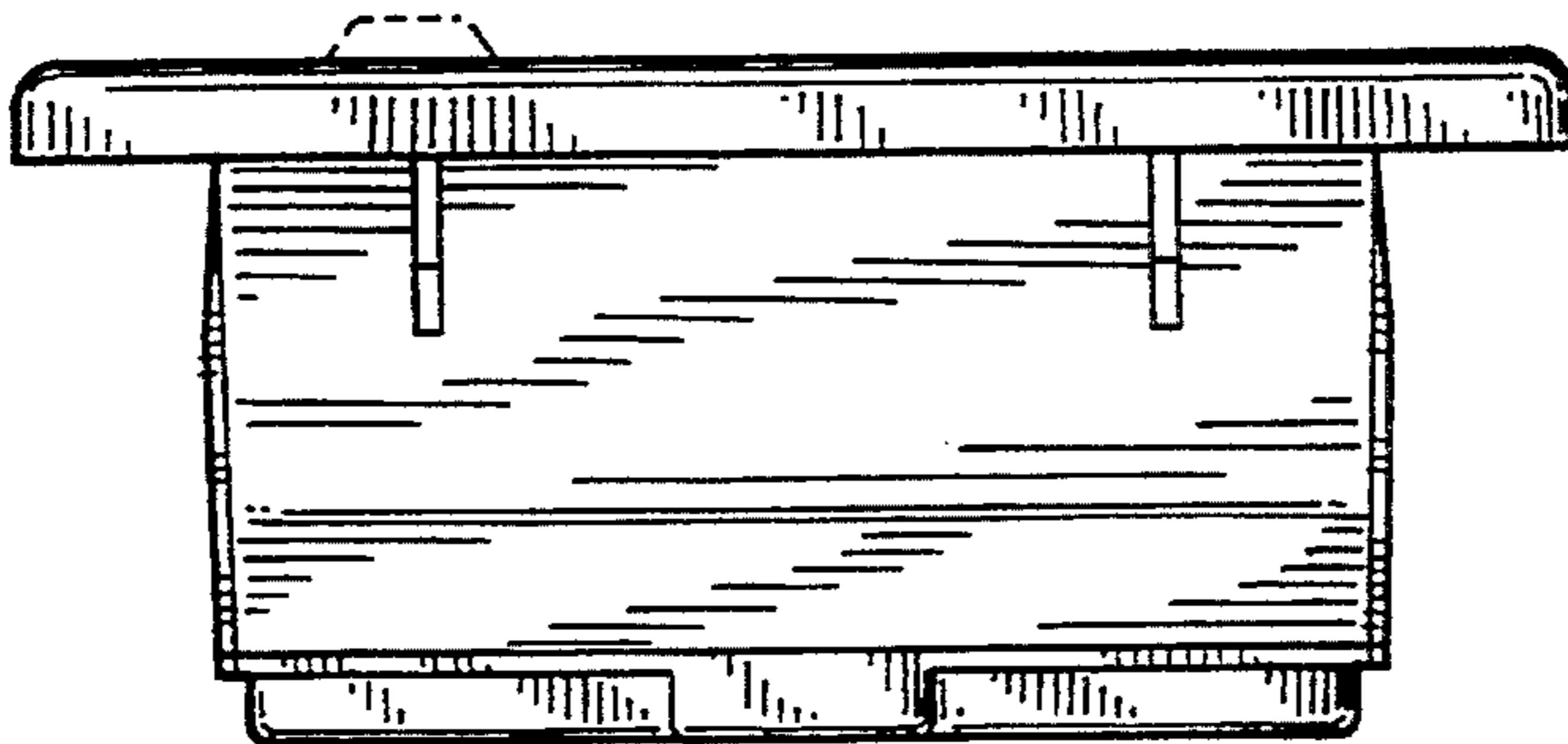

FIG. 5

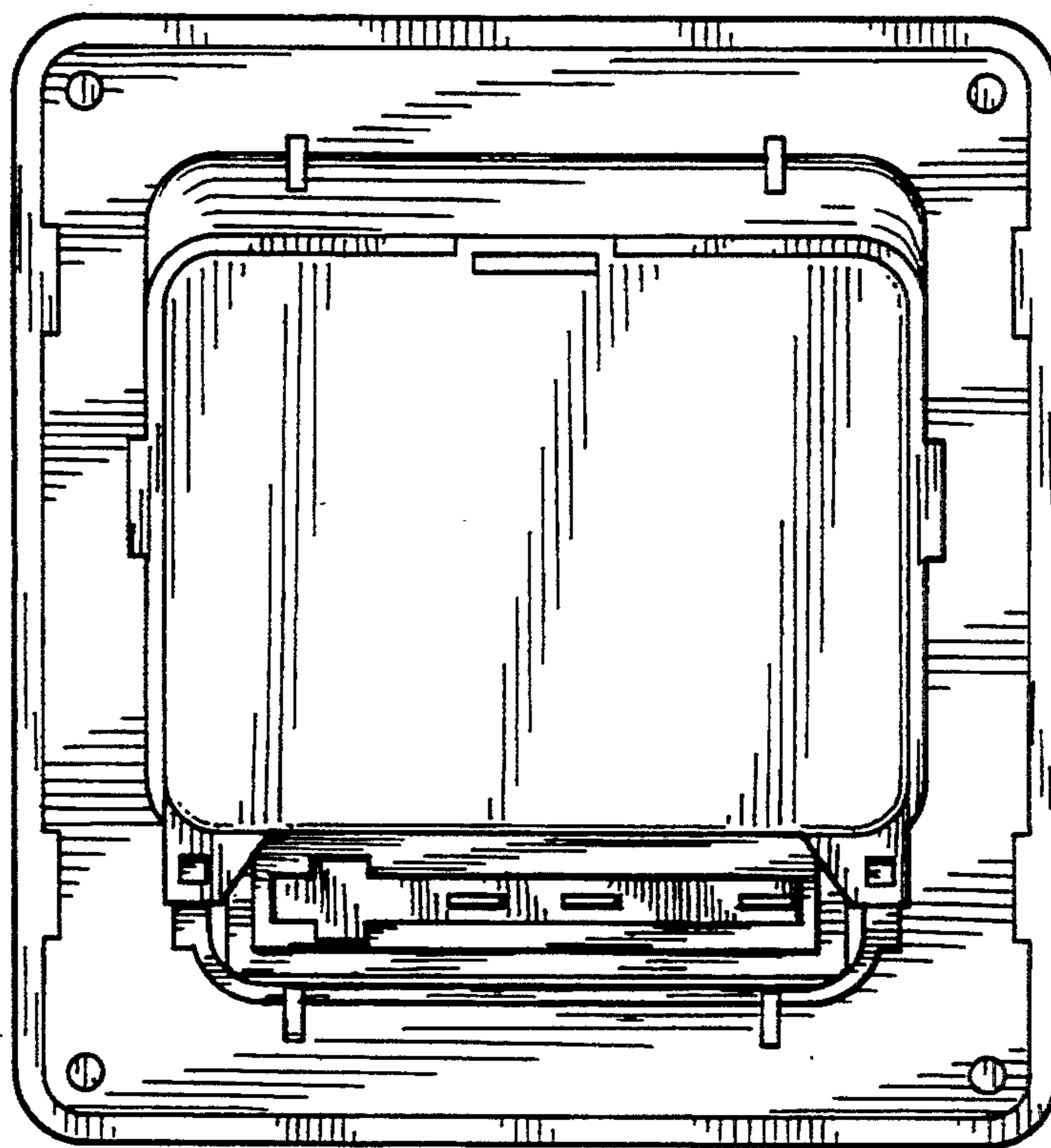

FIG. 6

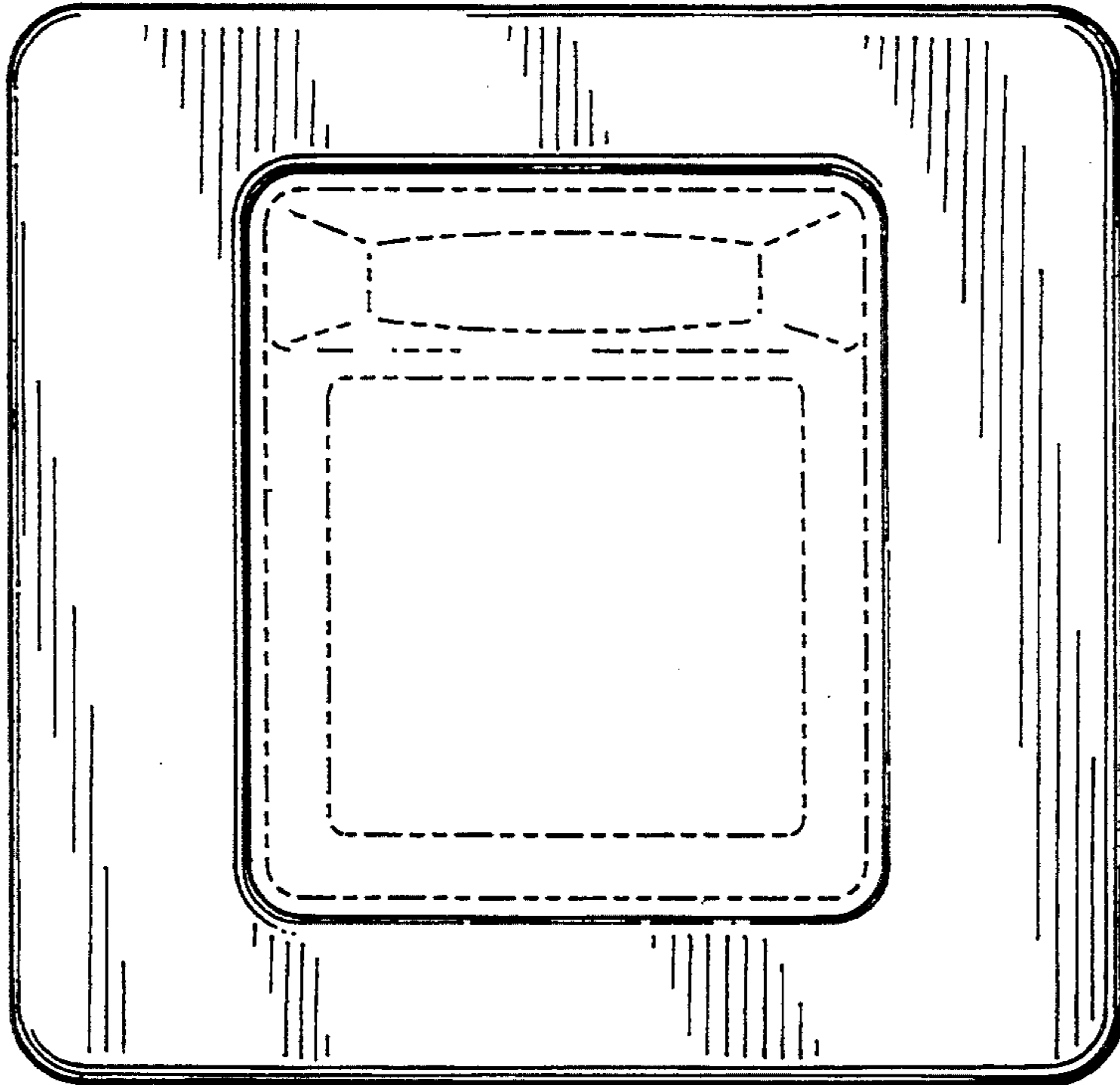

FIG. 7

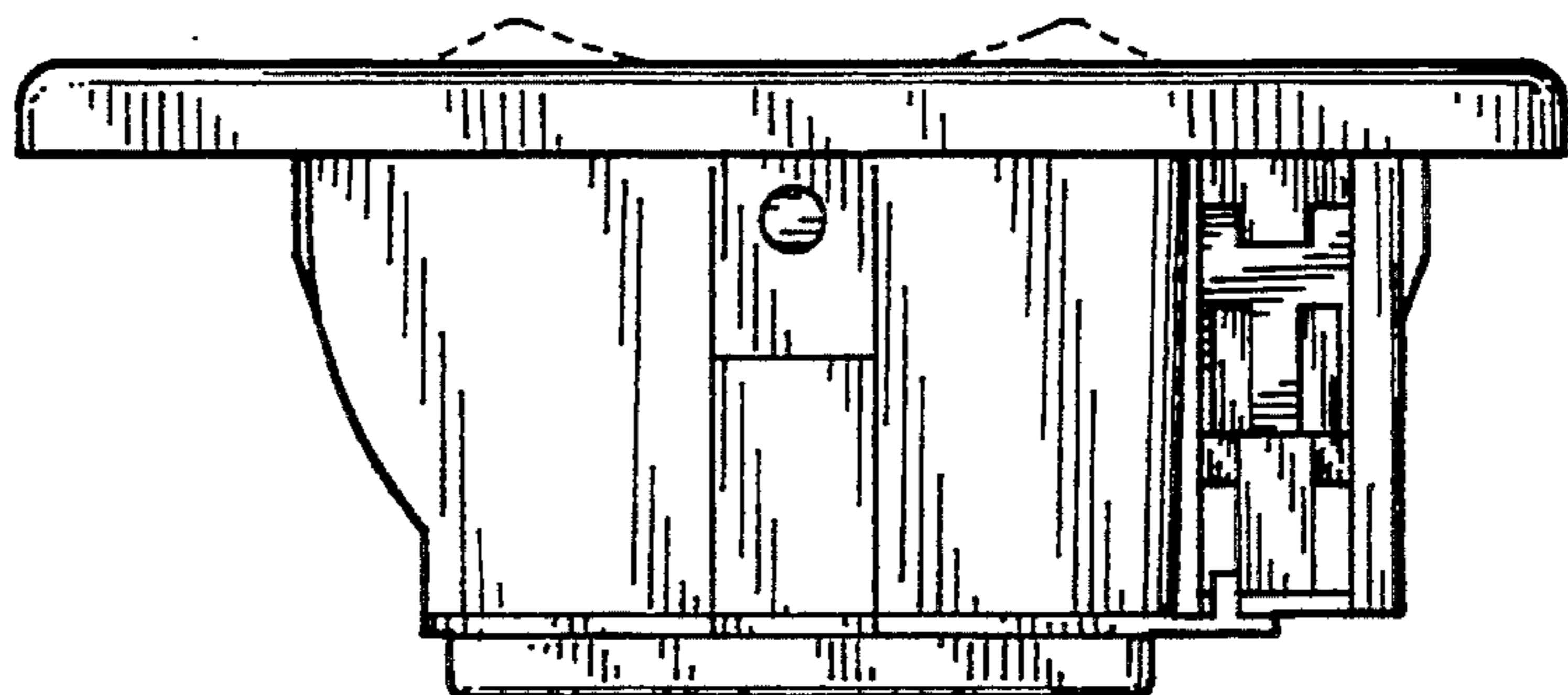

FIG. 8

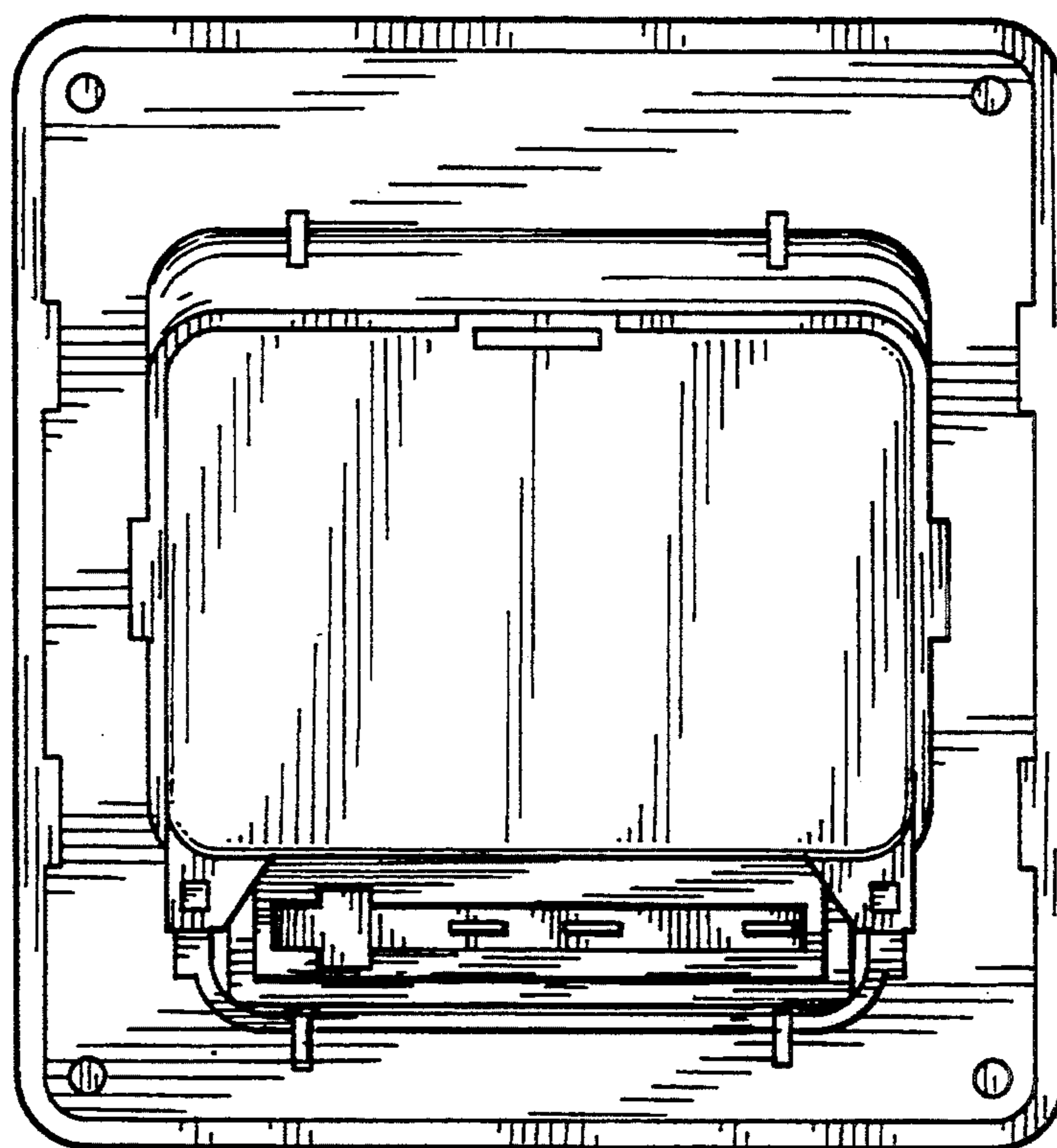

FIG. 9

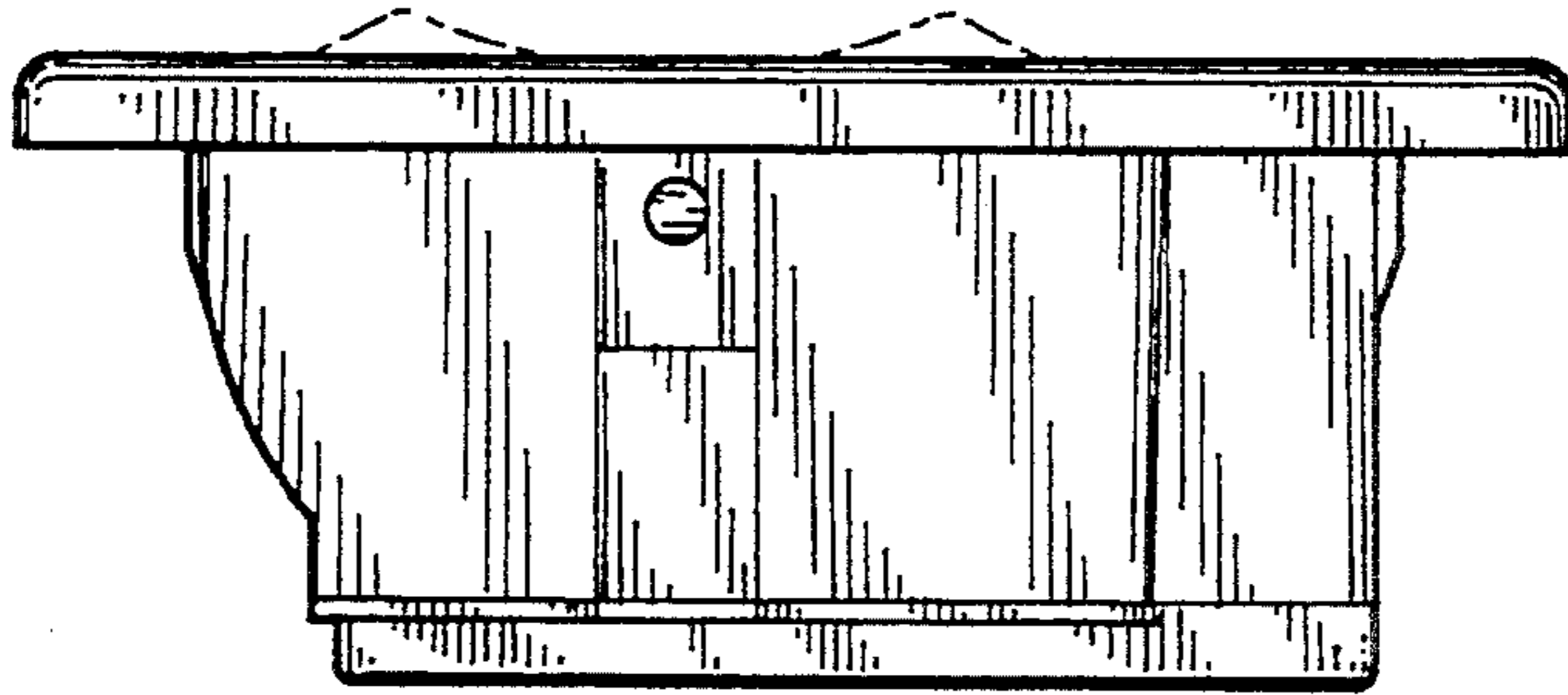

FIG. 10

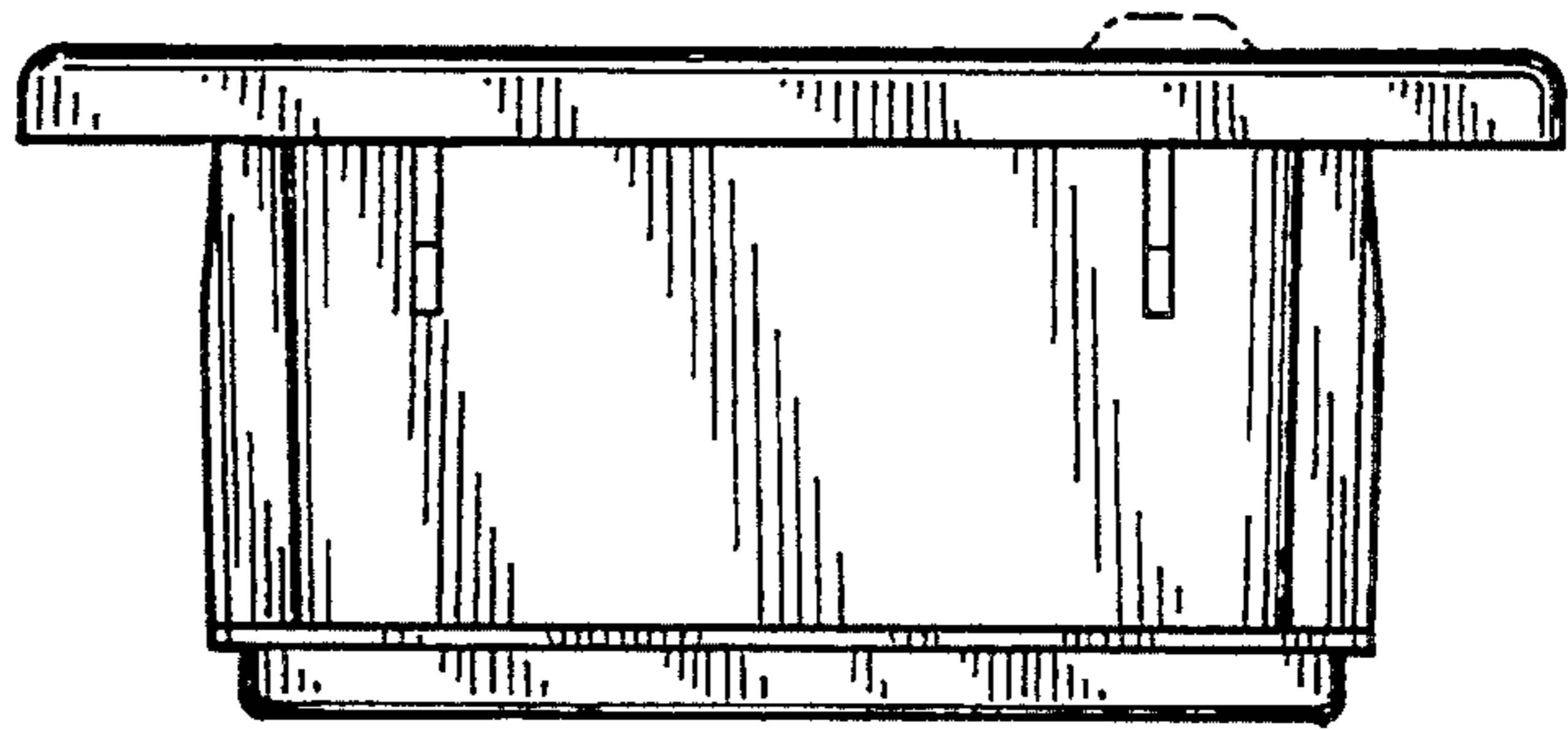

FIG. 11

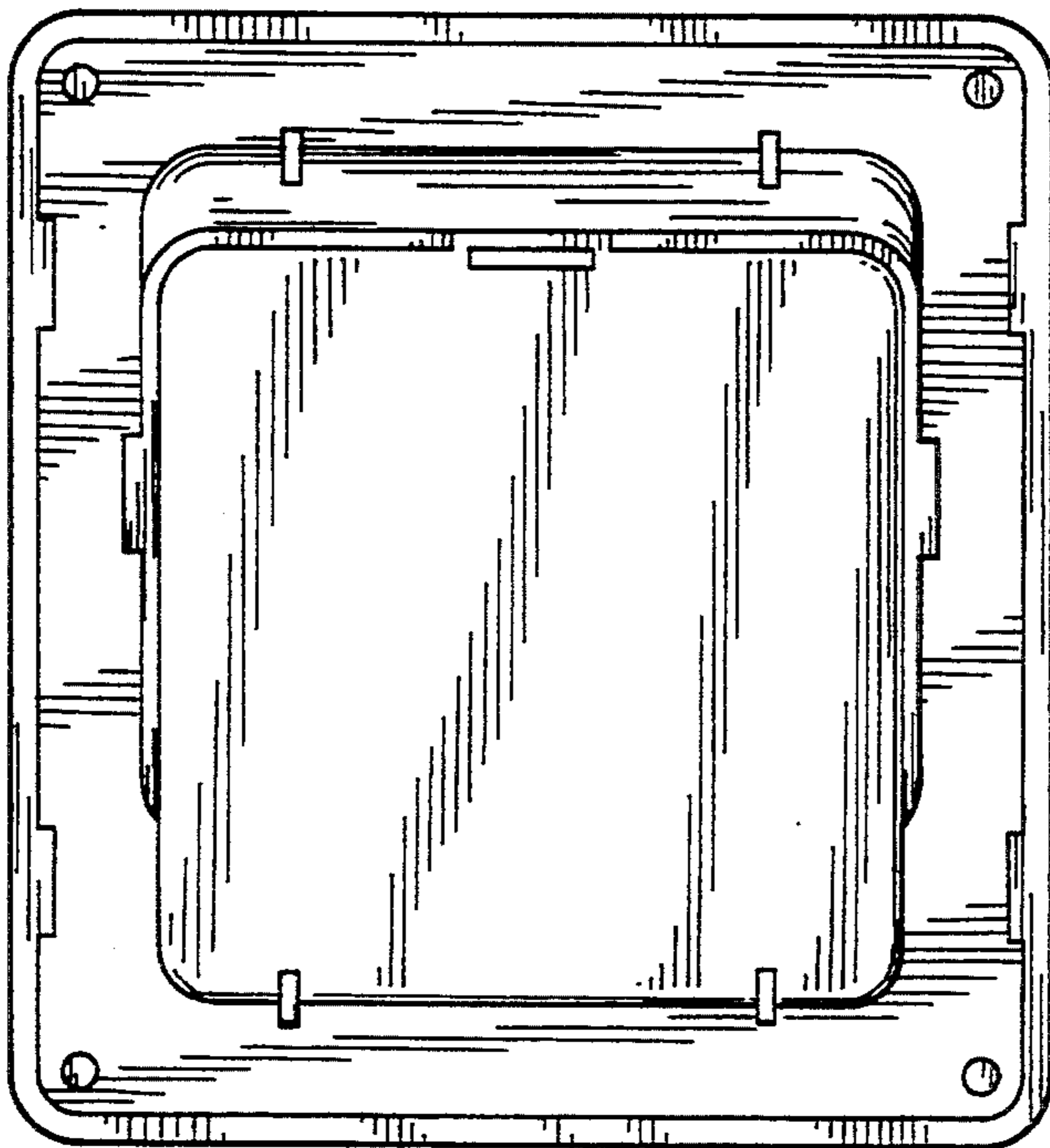

FIG. 12

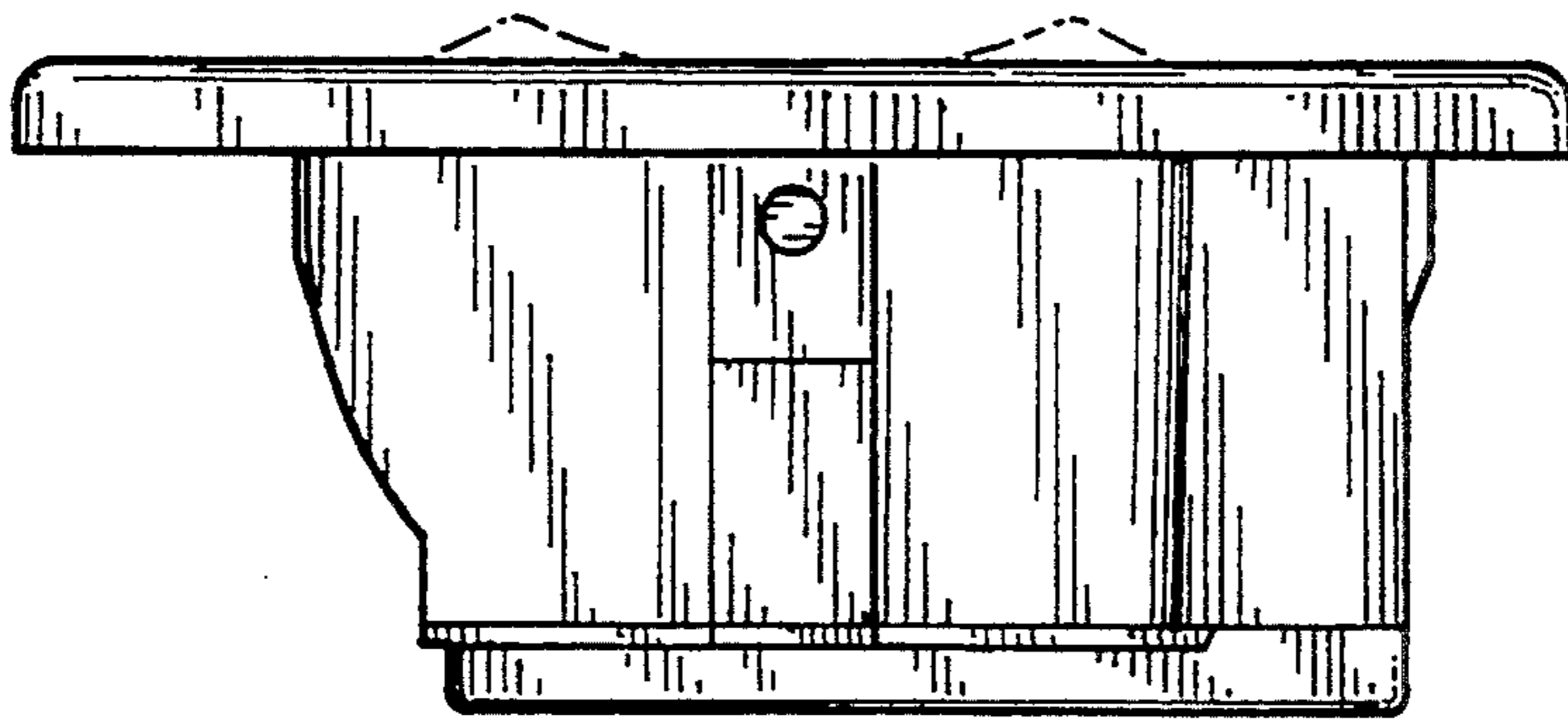

FIG. 13

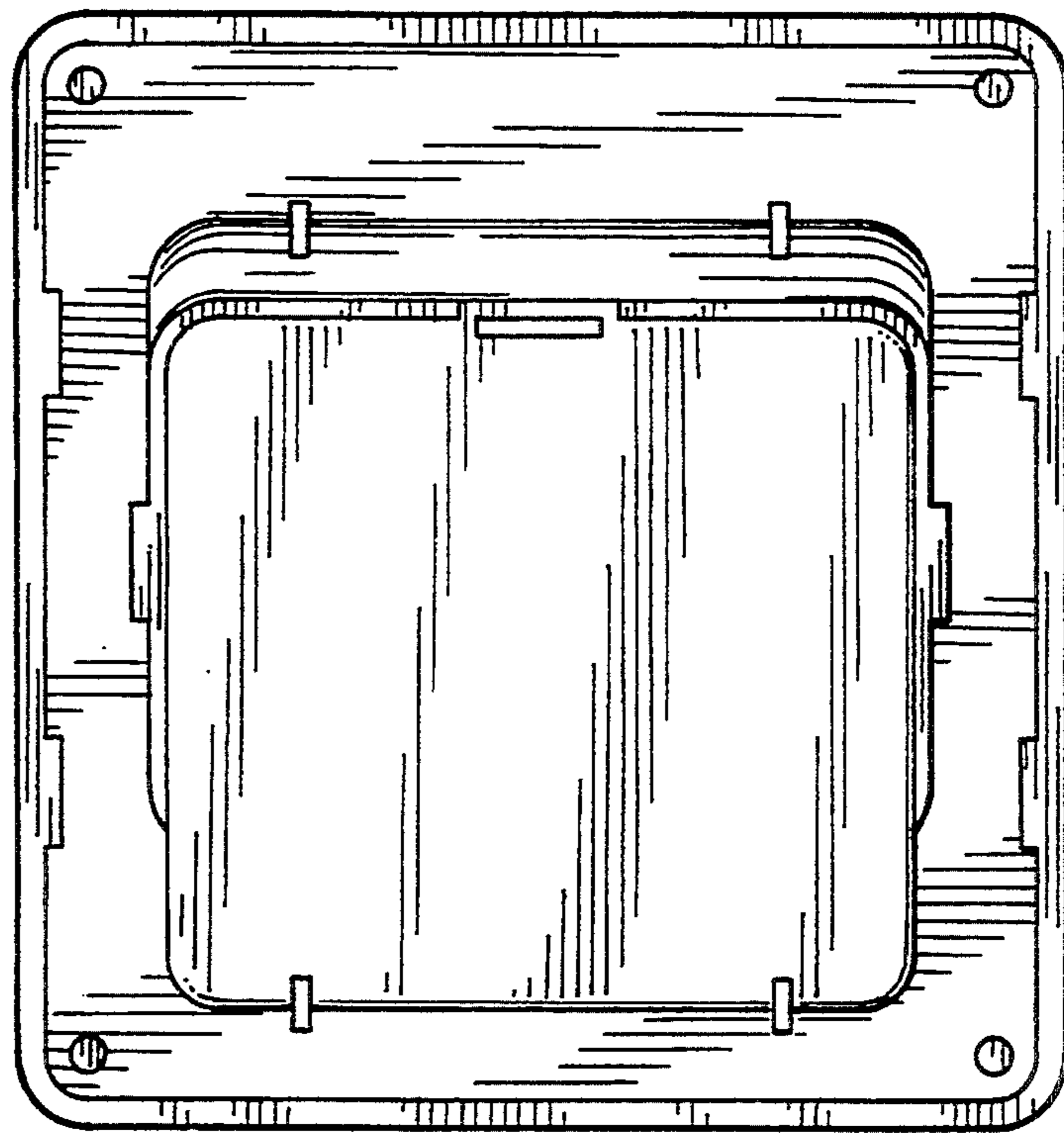

FIG. 14