



US00D358665S

United States Patent [19]

[11] Patent Number: **Des. 358,665**

Franson

[45] Date of Patent: **** May 23, 1995**

[54] WINDOW COMPONENT EXTRUSION

[56] References Cited

[75] Inventor: **Jeffrey R. Franson, Kent, Wash.**

U.S. PATENT DOCUMENTS

D. 307,943 5/1992 Westphal et al. D25/124
 4,328,644 5/1982 Scott et al. 49/504

[73] Assignee: **Mikron Industries, Kent, Wash.**

Primary Examiner—Doris Clark
Attorney, Agent, or Firm—Seed and Berry

[**] Term: **14 Years**

[57] **CLAIM**

[21] Appl. No.: **19,930**

The ornamental design for a window component extrusion, as shown and described.

[22] Filed: **Mar. 15, 1994**

DESCRIPTION

[52] U.S. Cl. **D25/124**

[58] Field of Search D25/60, 52, 124, 125;
49/DIG. 2, 504, 505; 52/204.5, 204.56, 204.51,
230.3, 204.1

FIG. 1 is a top right perspective view of a window component extrusion showing my new design, the window component extrusion being of indefinite length; and, FIG. 2 is a bottom left perspective view thereof.

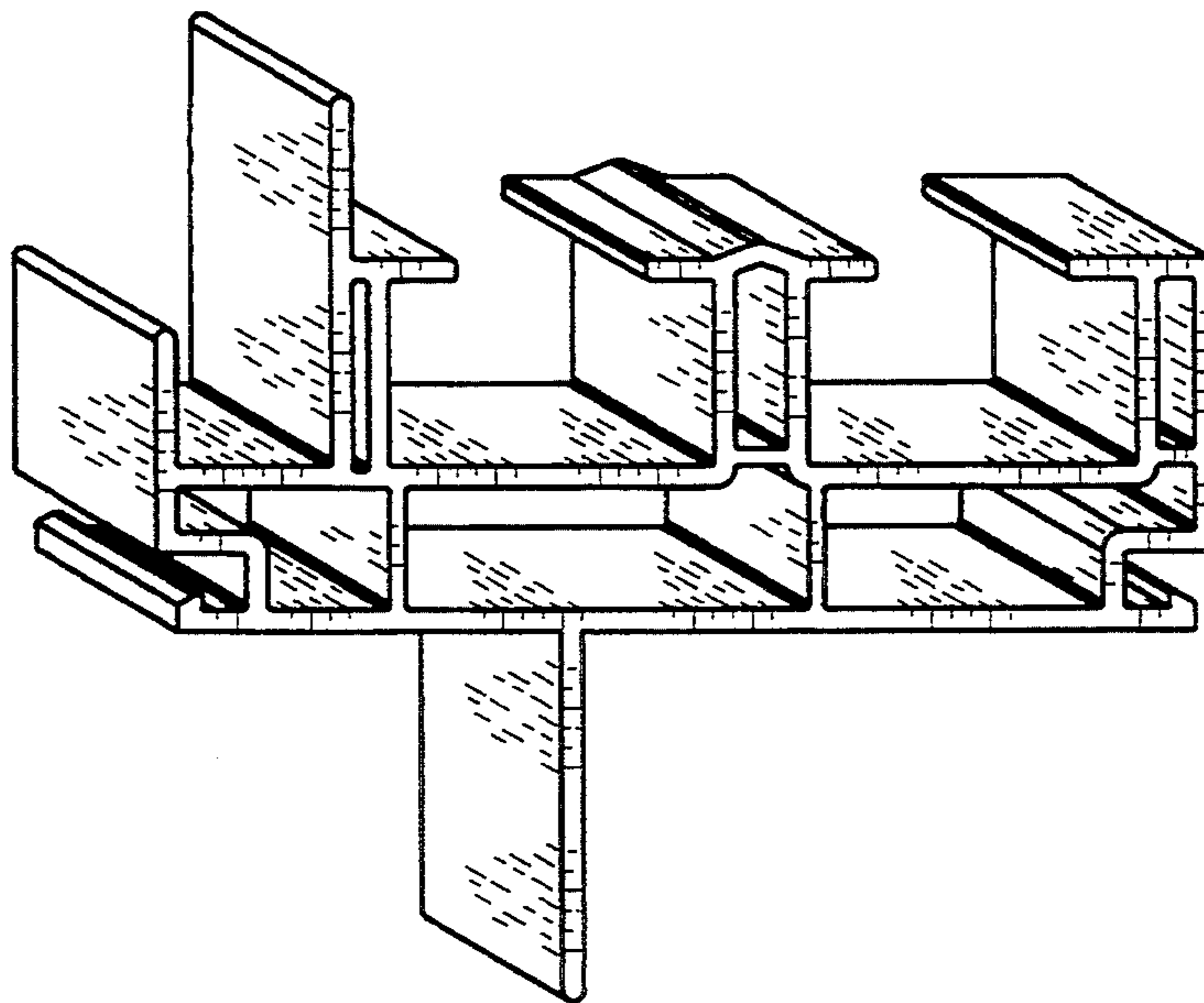

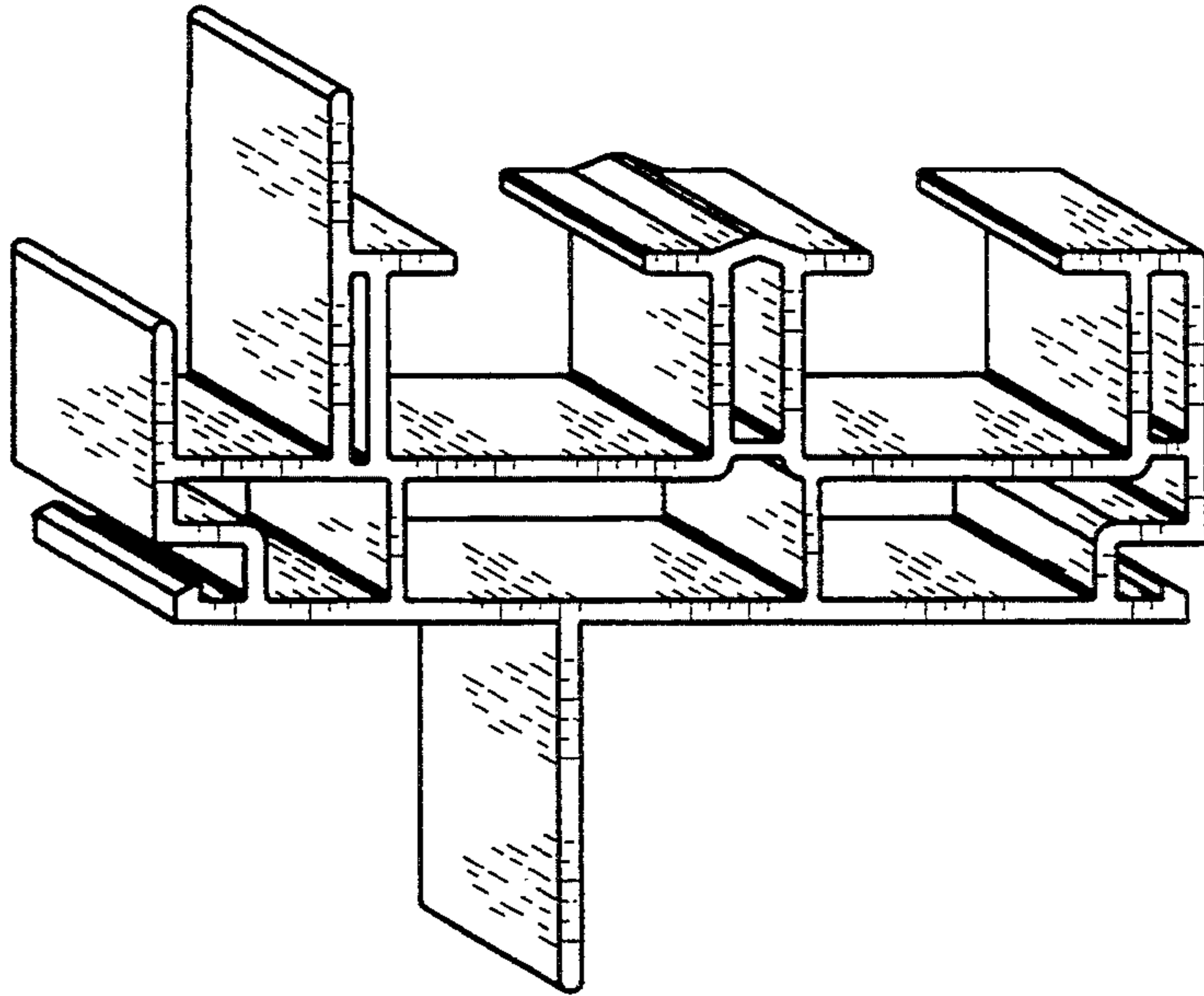

FIG. 1

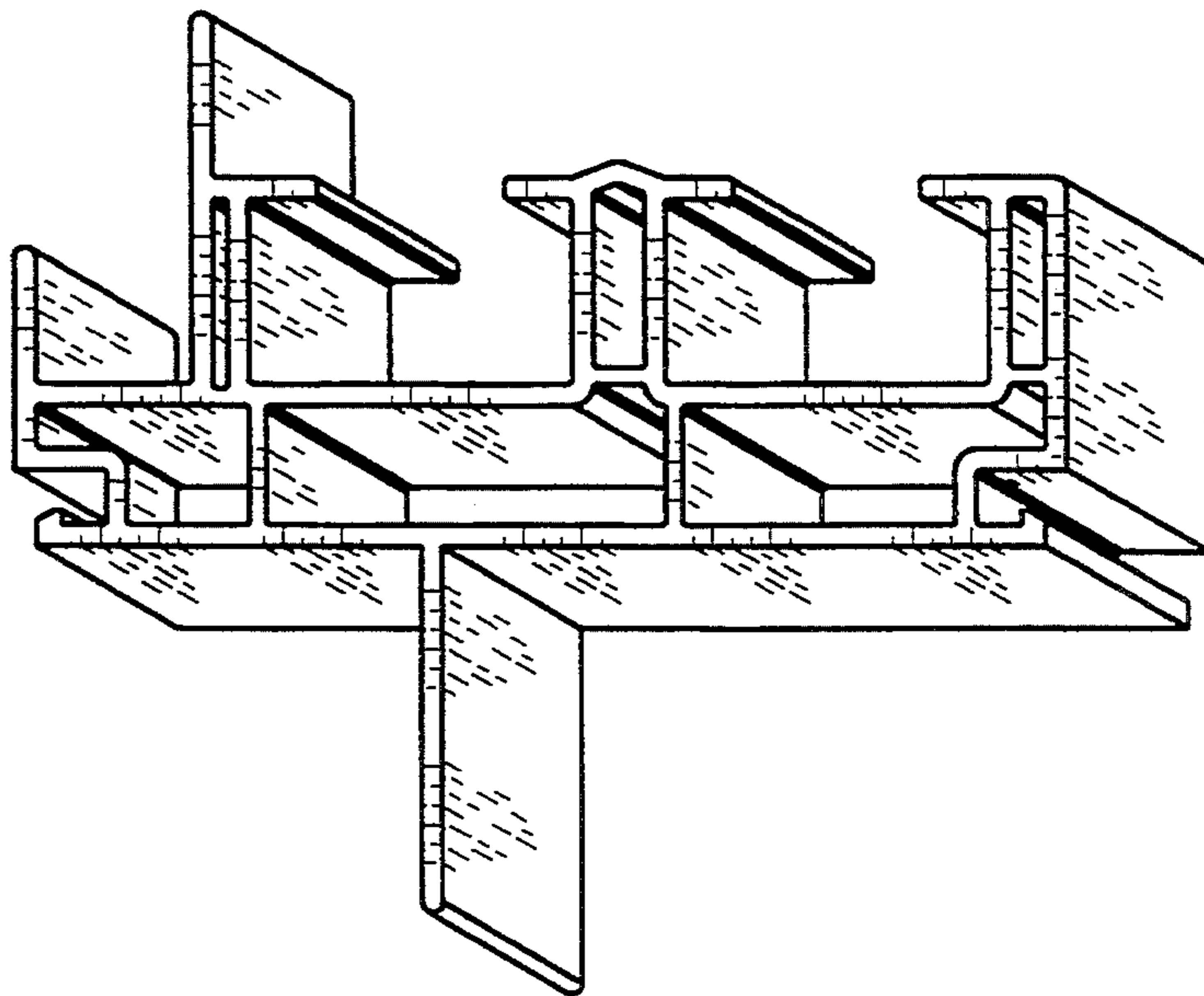

FIG. 2