



US00D358606S

United States Patent [19]

[11] Patent Number: **Des. 358,606**

Davis et al.

[45] Date of Patent: **** May 23, 1995**

[54] **COMBINED PEN AND TIMER**

[56] **References Cited**

[76] Inventors: **Christopher J. Davis**, 12806 Wedd, Overland Park, Kans. 66213; **Peter Wong**, 5B, Kai It Building, 58 Pak Tai St., Kowloon, Hong Kong; **Chi T. Tam**, 5B, Kai It Building, 58 Pak Tai St., Kowloon, Hong Kong; **Kwok F. Lin**, 5B, Kai It Building, 58 Pak Tai St., Kowloon, Hong Kong; **Michael Tse**, 5B, Kai It Building, 58 Pak Tai St., Kowloon, Hong Kong; **Loi W. Yuen**, Unit C, 18/F., 338-340 Castle Peak Road, Kowloon, Hong Kong; **Frankie Au**, Flat I, 24/F., Tai Lin Pai Road, Kwai Chung, Hong Kong; **Johnny Tam**, 5B, Kai It Building, 58 Pak Tai St., Kowloon, Hong Kong

U.S. PATENT DOCUMENTS

D. 76,298	9/1928	Grabelsky	D19/36 X
D. 275,082	8/1984	Goodin et al.	D10/15 X
D. 277,873	3/1985	Kin	D19/36
D. 289,424	4/1987	Huang	D19/36
D. 307,600	5/1990	Singer	D19/36
D. 331,018	11/1992	Watanabe et al.	D10/40 X
2,718,749	9/1955	Florman	401/195 X
5,067,839	11/1991	Felgentreu	401/195 X
5,190,388	3/1993	Lee	401/52

Primary Examiner—Martie Thompson
Attorney, Agent, or Firm—Chase & Yakimo

[**] Term: **14 Years**

[57] CLAIM

The ornamental design for a combined pen and timer, as shown and described.

[21] Appl. No.: **9,914**

DESCRIPTION

[22] Filed: **Jun. 24, 1993**

[52] U.S. Cl. **D19/36; D19/46; D10/2; D10/15; D10/30; D10/40**

[58] Field of Search **D10/1-39, D10/40; D19/35, 36, 41-51, 54-58, 81-85; 368/10; 401/52, 195**

FIG. 1 is a front view of the combined pen and timer showing the new design;
 FIG. 2 is a rear view of the combined pen and timer showing the new design;
 FIG. 3 is a side view of the combined pen and timer showing the new design;
 FIG. 4 is a top view of the combined pen and timer showing the new design;
 FIG. 5 is a bottom view of the combined pen and timer showing the new design;
 FIG. 6 is a perspective view of the combined pen and timer showing the new design; and,
 FIG. 7 is a side view, opposite the side view shown in FIG. 3, of the combined pen and timer.

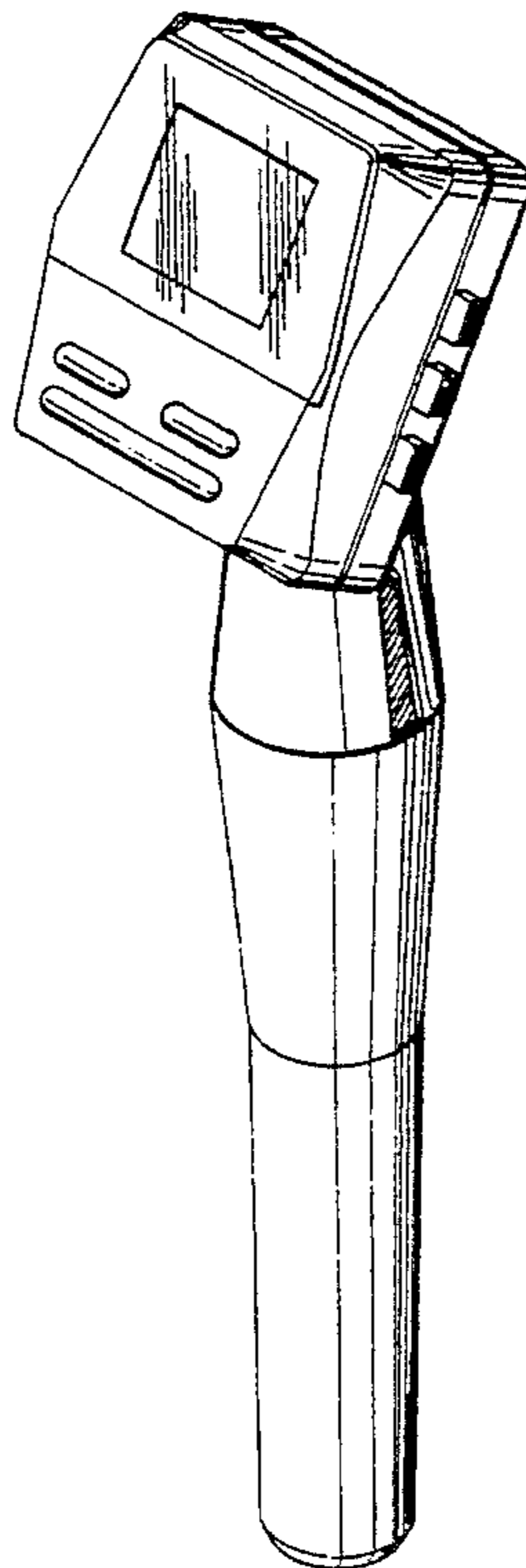

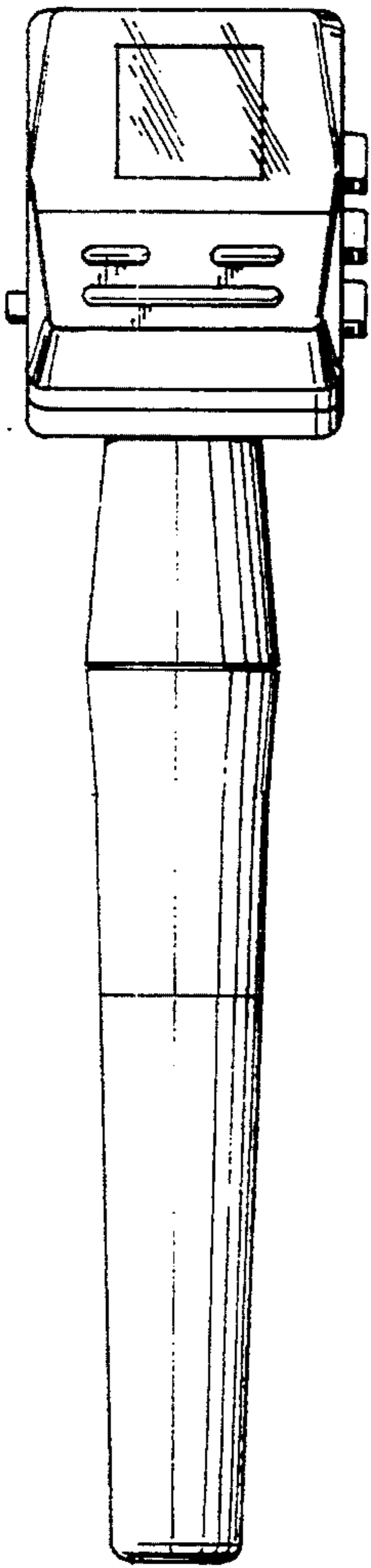

Fig. 1

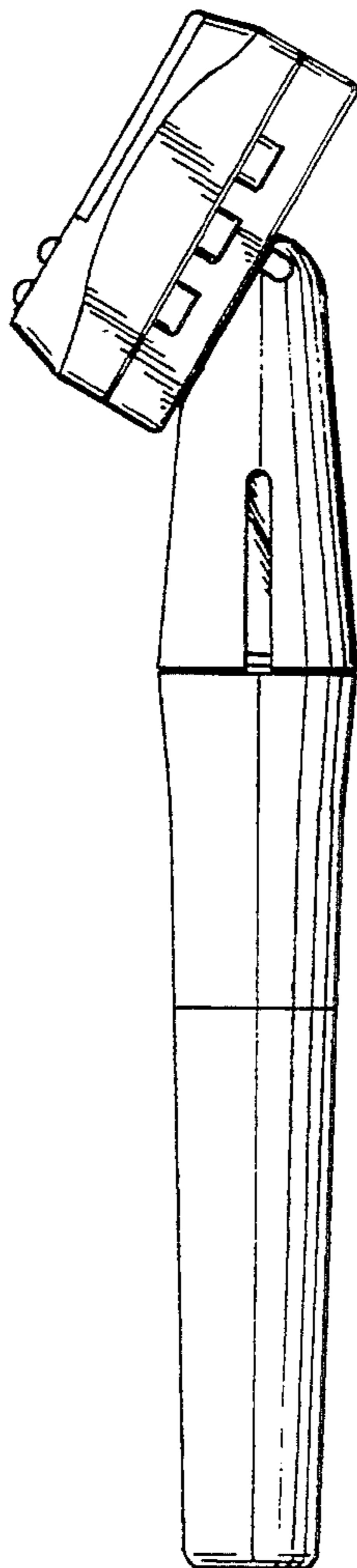

Fig. 3

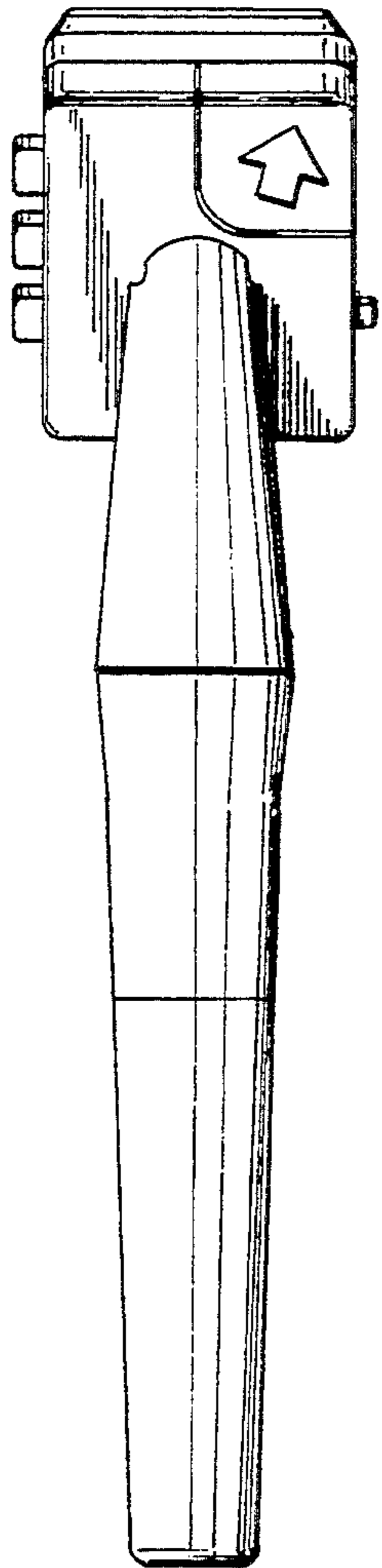

Fig. 2

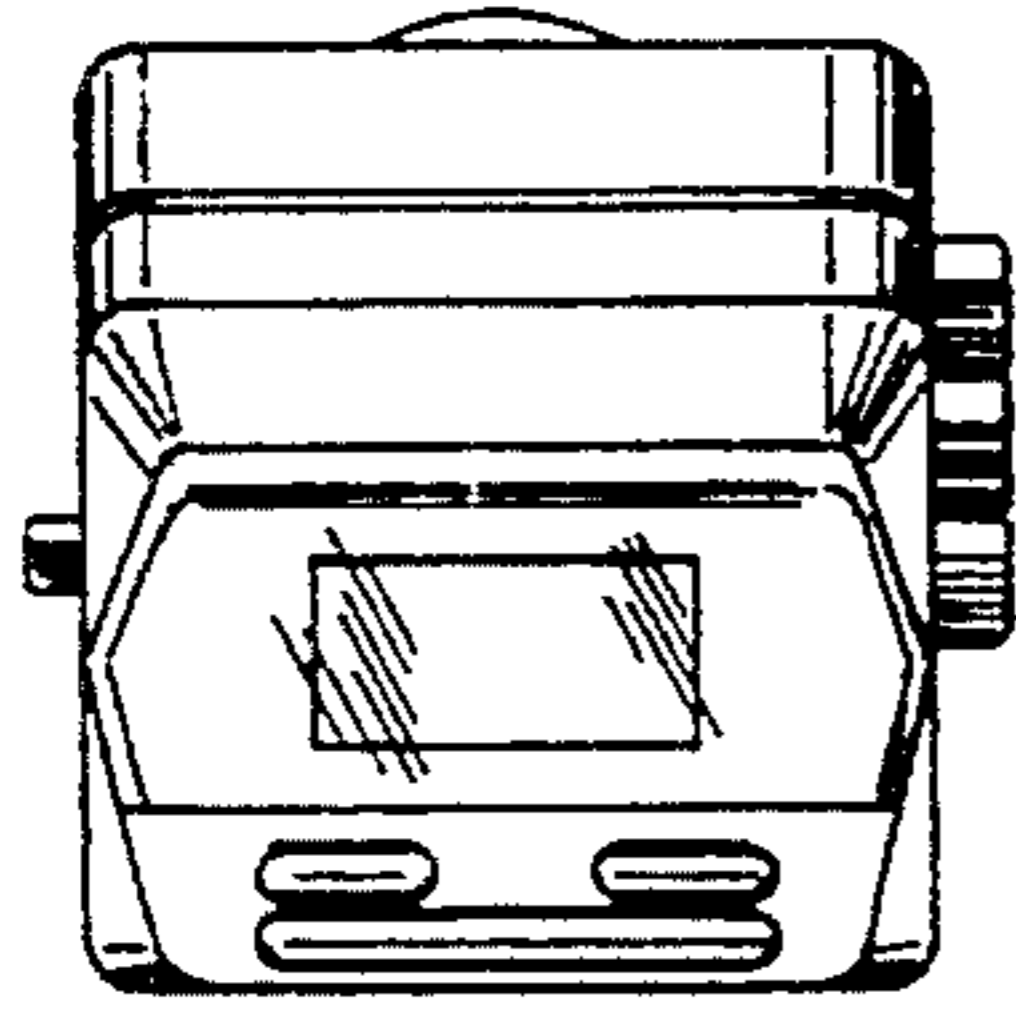

Fig. 4

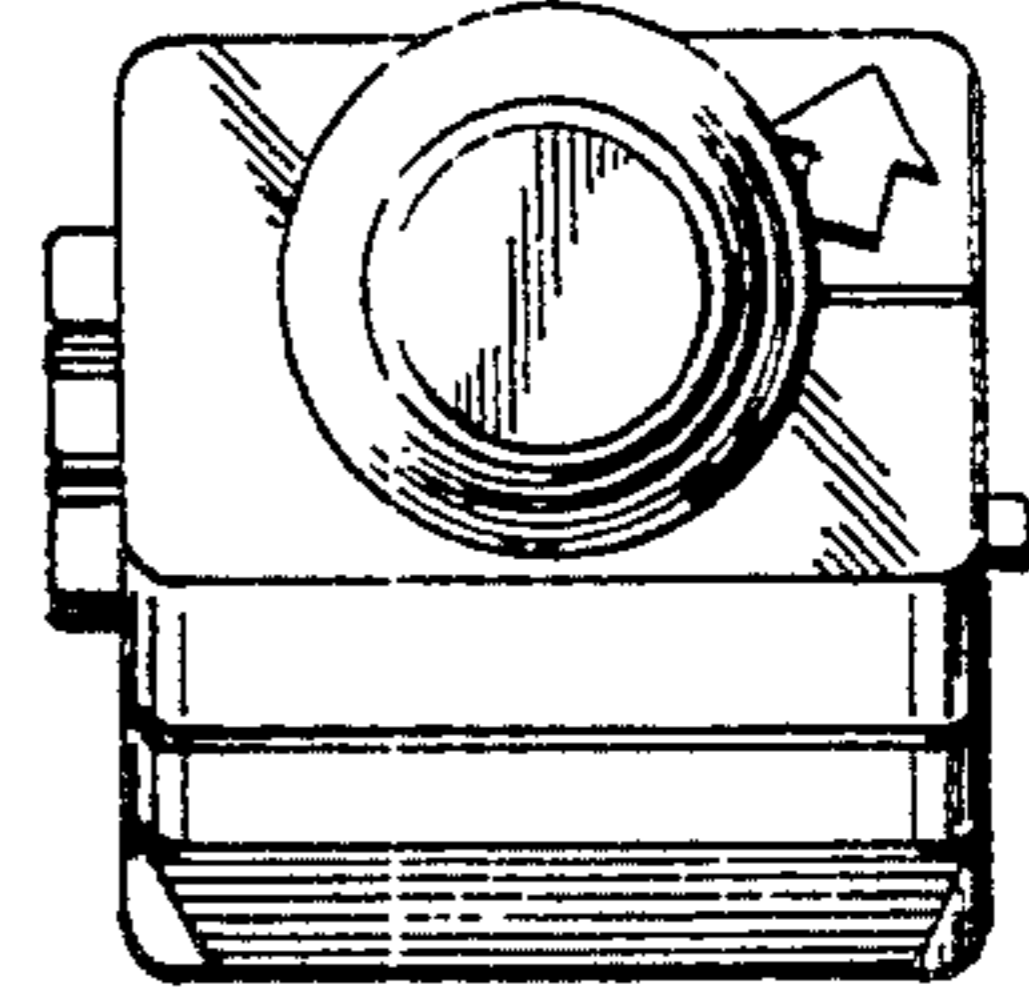

Fig. 5

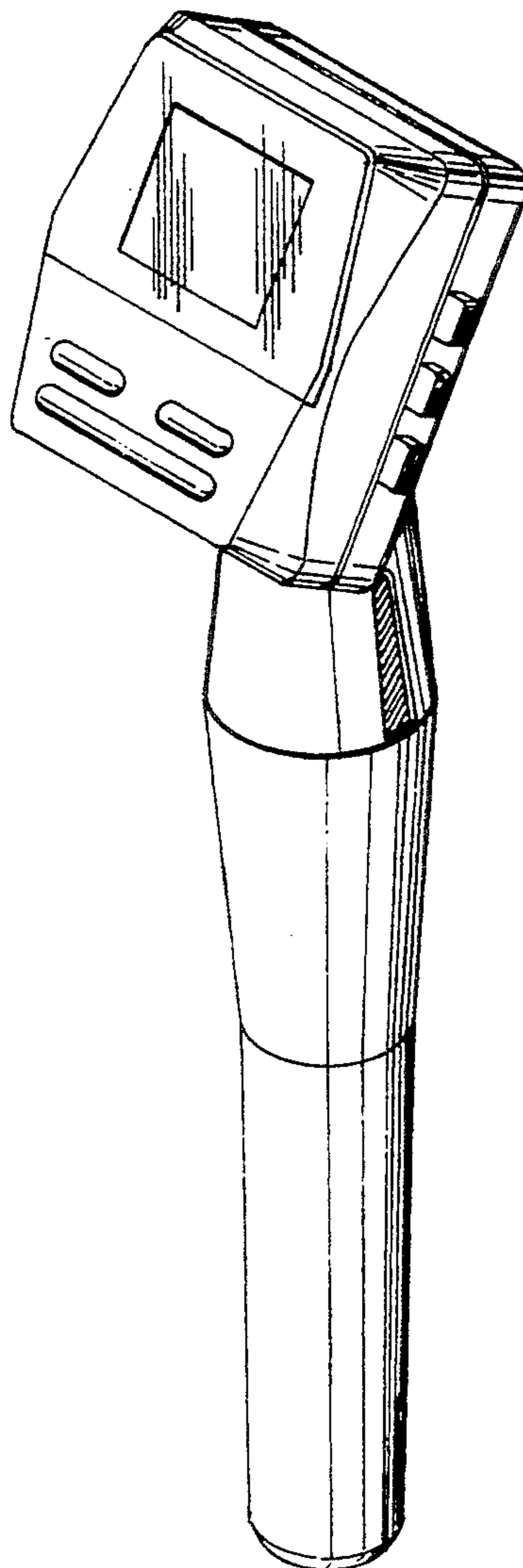

Fig. 6

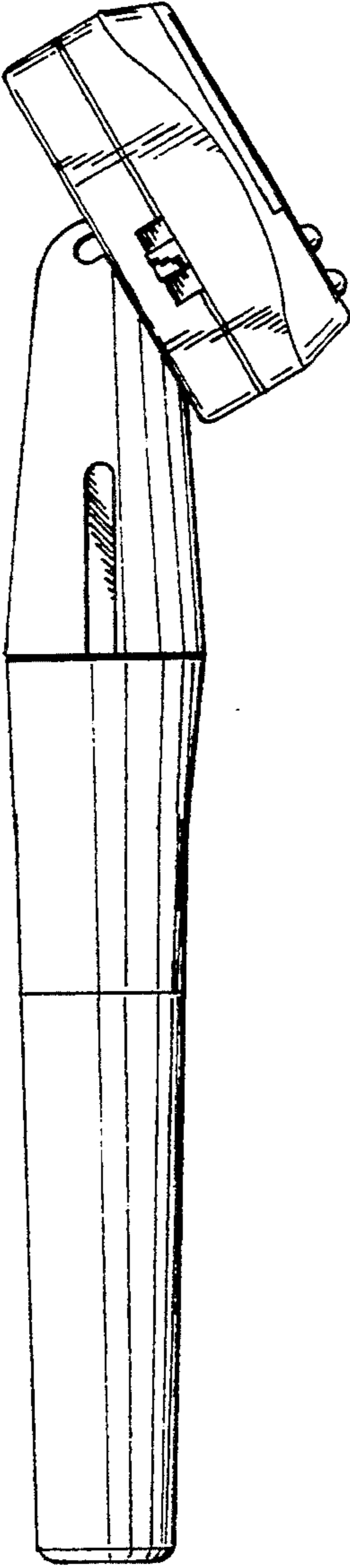

Fig. 1