



US00D358571S

# United States Patent [19]

[11] Patent Number: **Des. 358,571**

**Thundercloud**

[45] Date of Patent: **\*\* May 23, 1995**

- [54] **VEHICLE FRONT FLOOR MAT**
- [75] Inventor: **Robert Thundercloud, Ontario, Calif.**
- [73] Assignee: **Kraco Enterprises, Inc., Compton, Calif.**
- [\*\*] Term: **14 Years**
- [21] Appl. No.: **17,367**
- [22] Filed: **Jan. 12, 1994**
- [52] U.S. Cl. .... **D12/203**
- [58] Field of Search ..... **D12/203; 296/1.1, 97.23; 15/215-217**

4,280,729	7/1981	Morawski .....	296/1.1
4,973,505	11/1990	Bielous .....	428/44
5,215,348	6/1993	Wen-Hwang .....	296/27.23

### FOREIGN PATENT DOCUMENTS

33938	5/1971	Canada .
63140	5/1989	Canada .
72445	6/1982	Hague Agreement .
1004134	11/1992	United Kingdom .
1004517	11/1992	United Kingdom .

*Primary Examiner*—James M. Gandy  
*Assistant Examiner*—M. Brown  
*Attorney, Agent, or Firm*—Wood, Herron & Evans

### [57] CLAIM

The ornamental design for a vehicle front floor mat, as shown and described.

### [56] References Cited U.S. PATENT DOCUMENTS

D. 171,974	4/1954	Jackler .....	D12/203
D. 178,353	7/1956	Friedman .....	D12/203
D. 178,354	7/1956	Friedman .....	D12/203
D. 204,539	4/1966	Stata .....	D12/203
D. 254,191	2/1980	Wooters .....	D12/203
D. 278,525	4/1985	Morawski .....	D12/203
D. 288,799	3/1987	Peress .....	D12/203
D. 291,986	9/1987	Nelson .....	D12/203
D. 302,416	7/1989	Lehner et al. ....	D12/203
D. 302,417	7/1989	Lehner et al. ....	D12/203
D. 308,507	6/1990	Charet et al. ....	D12/203
D. 309,444	7/1990	Charet et al. ....	D12/203
D. 313,789	1/1991	Thundercloud .....	D12/203
D. 325,555	4/1992	Primeau .....	D12/203
2,810,672	10/1957	Taylor .....	428/138
3,390,912	7/1968	Stata .....	296/97.23
3,391,959	7/1968	Stata .....	296/97.23
3,424,265	1/1969	Stata .....	180/90.6
3,526,016	9/1970	Stata .....	15/216
3,577,581	5/1971	Stata .....	15/215

### DESCRIPTION

FIG. 1 is a top plan view of a vehicle front floor mat incorporating my invention;  
 FIG. 2 is a front elevational view thereof;  
 FIG. 3 is a rear elevational view thereof;  
 FIG. 4 is a left side elevational view thereof;  
 FIG. 5 is a right side view thereof;  
 FIG. 6 is a bottom plan view thereof;  
 FIG. 7 is a cross-sectional view along line 7—7 of FIG. 1;  
 FIG. 8 is a cross-sectional view along line 8—8 of FIG. 1;  
 FIG. 9 is a cross-sectional view along line 9—9 of FIG. 1;  
 FIG. 10 is a cross-sectional view along line 10—10 of FIG. 1; and,  
 FIG. 11 is a cross-sectional view along line 11—11 of FIG. 1.

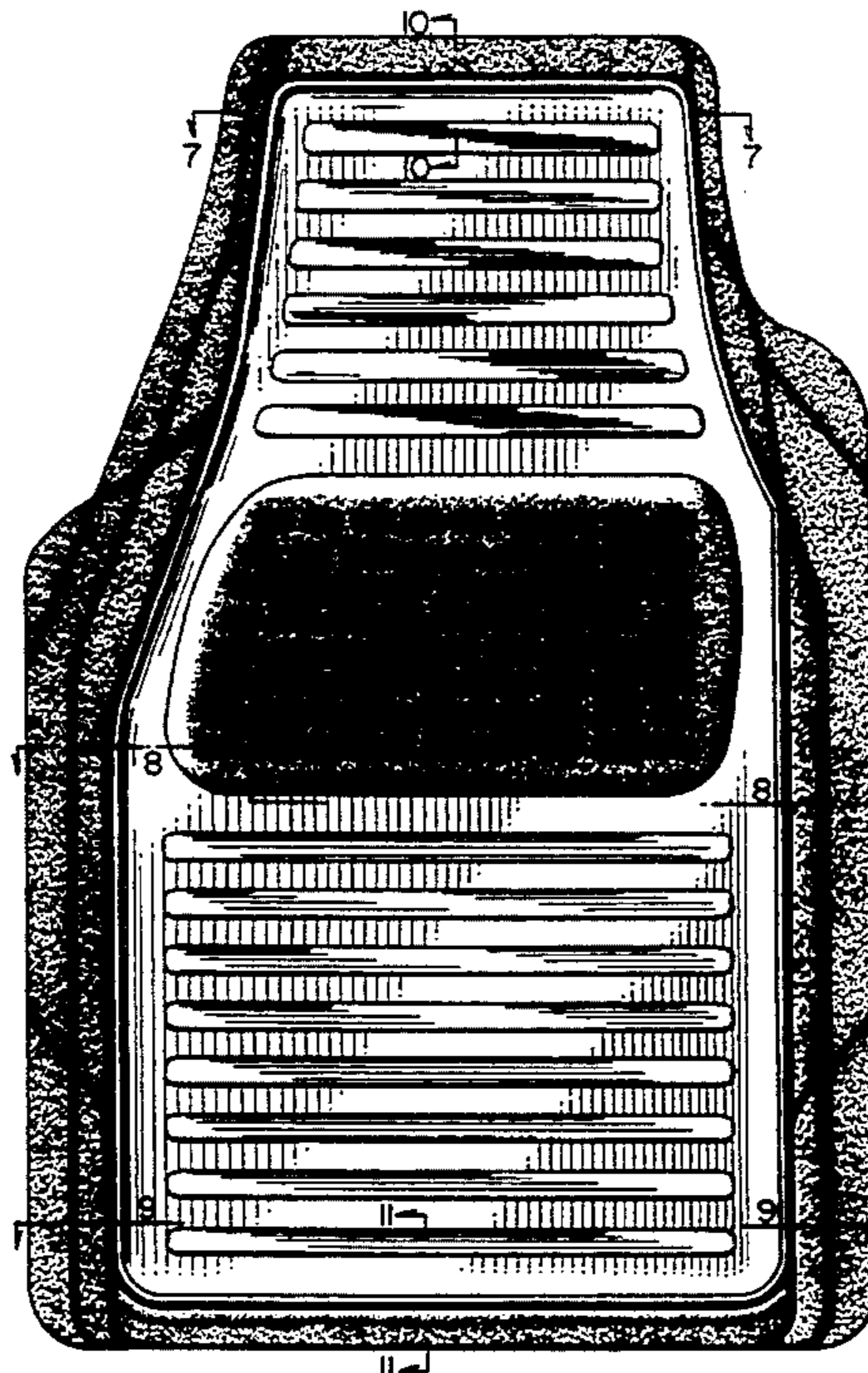

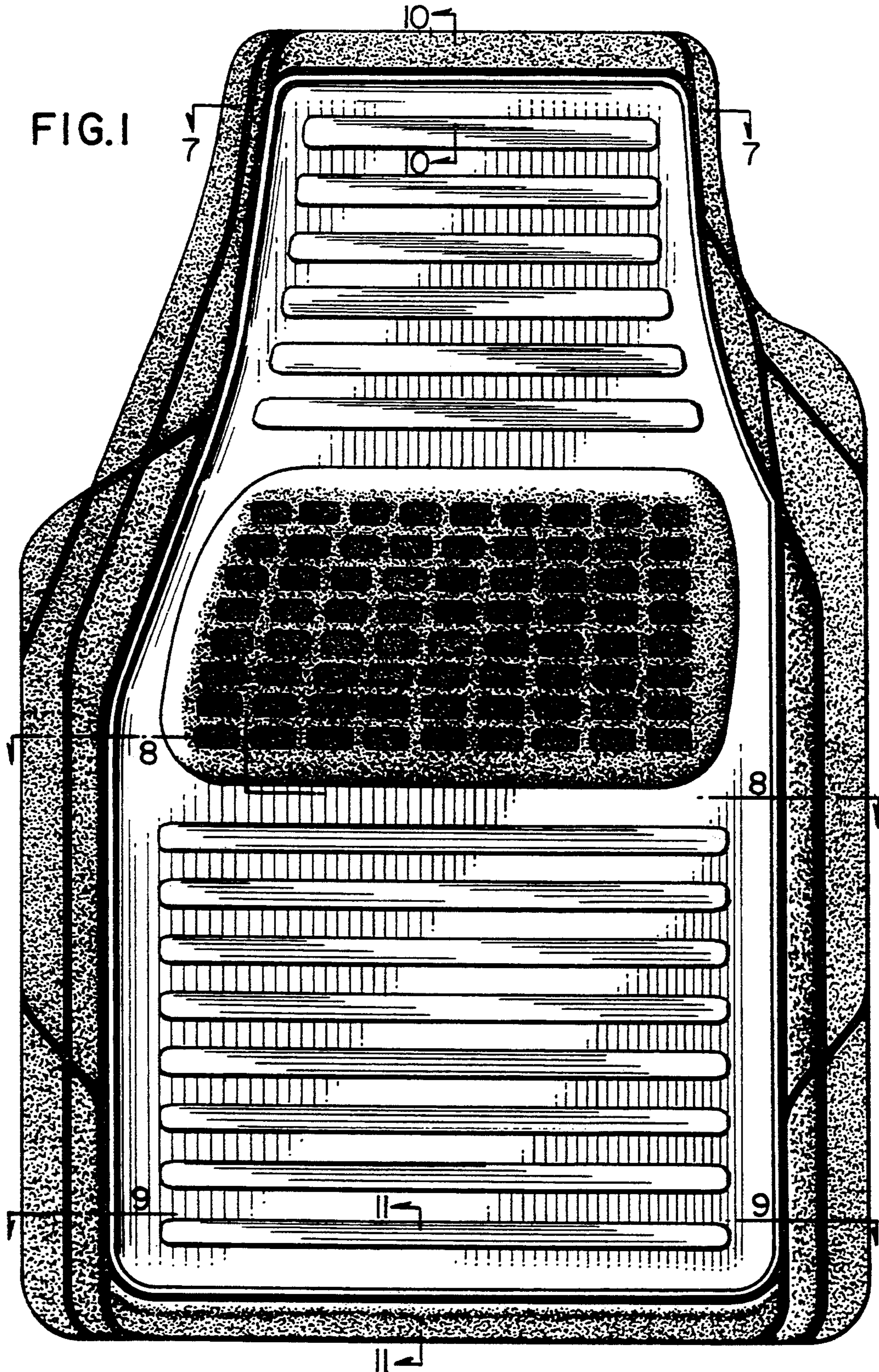



FIG. 2

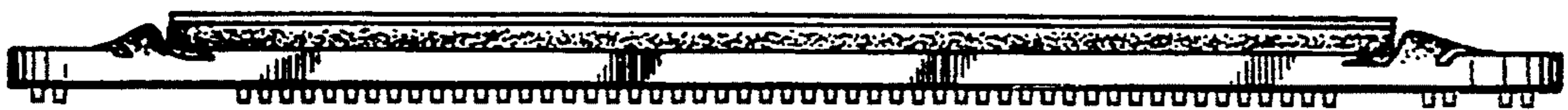

FIG. 3



FIG. 7



FIG. 8



FIG. 9



FIG. 4

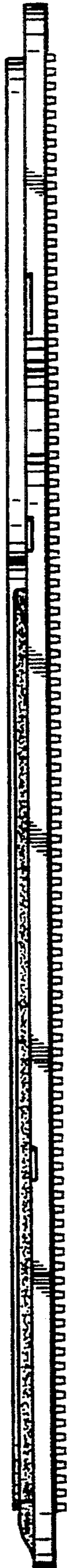

FIG. 5



FIG. 10



FIG. 11

