



US00D358537S

# United States Patent [19]

[11] Patent Number: **Des. 358,537**

**Leseman**

[45] Date of Patent: **\*\* May 23, 1995**

[54] **MACHINE TOOL HOLDER**

[76] Inventor: **James D. Leseman**, 5318 Hampshire Ave., Crystal, Minn. 55428

[\*\*] Term: **14 Years**

[21] Appl. No.: **23,148**

[22] Filed: **May 19, 1994**

4,448,307 5/1984 Roggenkamp ..... 206/379  
 4,503,972 3/1985 Nelligan et al. .  
 4,770,029 9/1988 Chang ..... 206/379  
 4,922,603 5/1990 Kosmowski .  
 4,958,732 9/1990 Rau et al. .... 206/379

### Related U.S. Application Data

[62] Division of Ser. No. 694,778, May 2, 1991, abandoned.  
 [52] U.S. Cl. .... **D8/71**  
 [58] Field of Search ..... D8/71; 211/69, 60;  
 206/379, 488, 563; 279/1 TS; 408/226, 238;  
 407/66; 81/55

### OTHER PUBLICATIONS

Brochure distributed by American Inventors Corporation approximately during Jul. 1991.

*Primary Examiner*—Alan P. Douglas  
*Assistant Examiner*—J. H. Musgrove

### [56] References Cited

#### U.S. PATENT DOCUMENTS

3,727,771 4/1973 Hoffman .  
 4,253,830 3/1981 Kazen et al. .  
 4,351,435 9/1982 Elwert et al. .... 206/379  
 4,397,395 8/1983 McKelvey .

### OTHER PUBLICATIONS

Brochure distributed by American Inventors Corporation approximately during Jul. 1991.

*Primary Examiner*—Alan P. Douglas  
*Assistant Examiner*—J. H. Musgrove

### [57] CLAIM

The ornamental design for the machine tool holder, as shown and described.

### DESCRIPTION

FIG. 1 is a front elevational view of the machine tool holder showing my new design;  
 FIG. 2 is a rear elevational view thereof;  
 FIG. 3 is a left side elevational view thereof;  
 FIG. 4 is a right side elevational view thereof;  
 FIG. 5 is top plan view thereof; and,  
 FIG. 6 is a bottom plan view thereof.

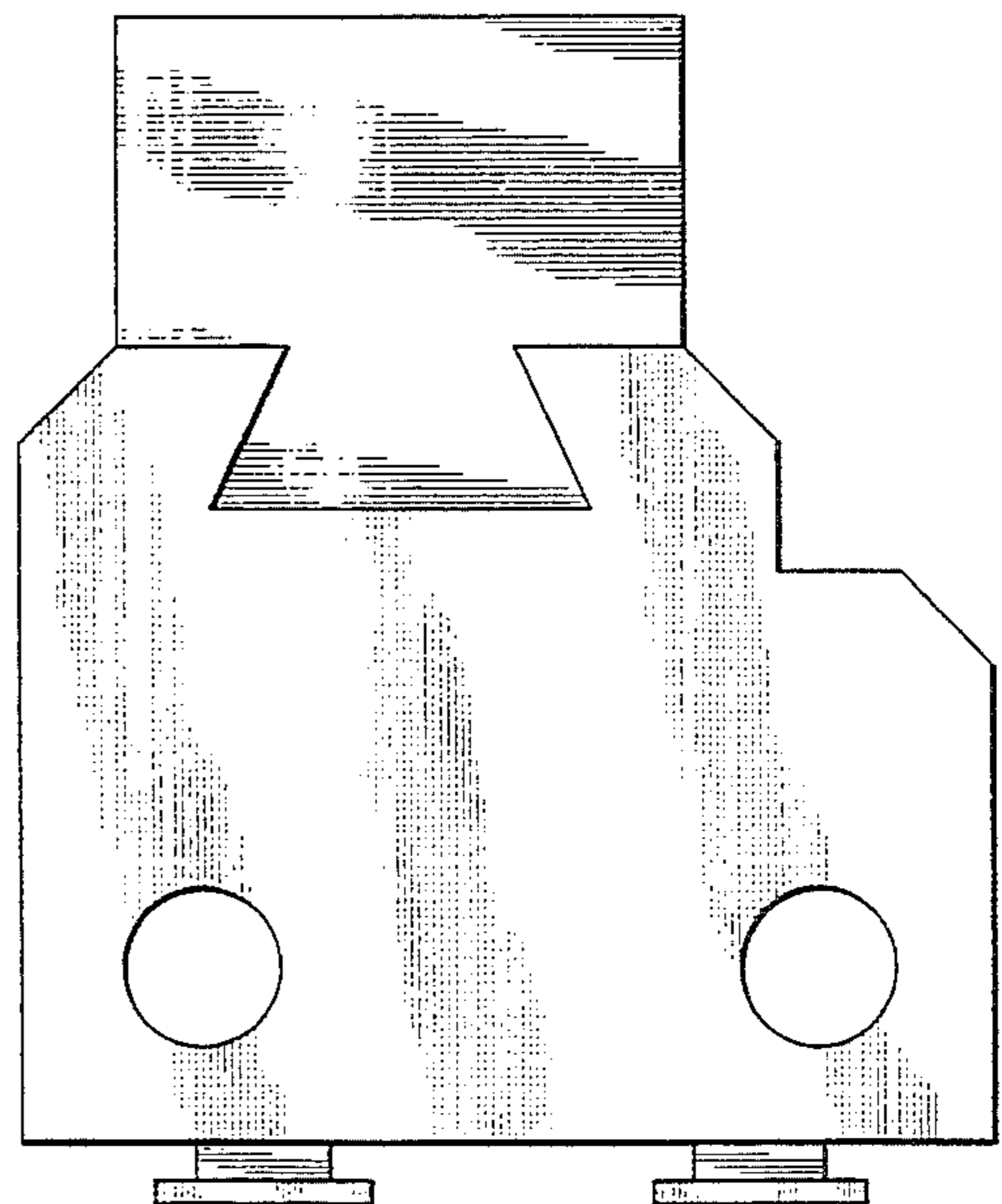
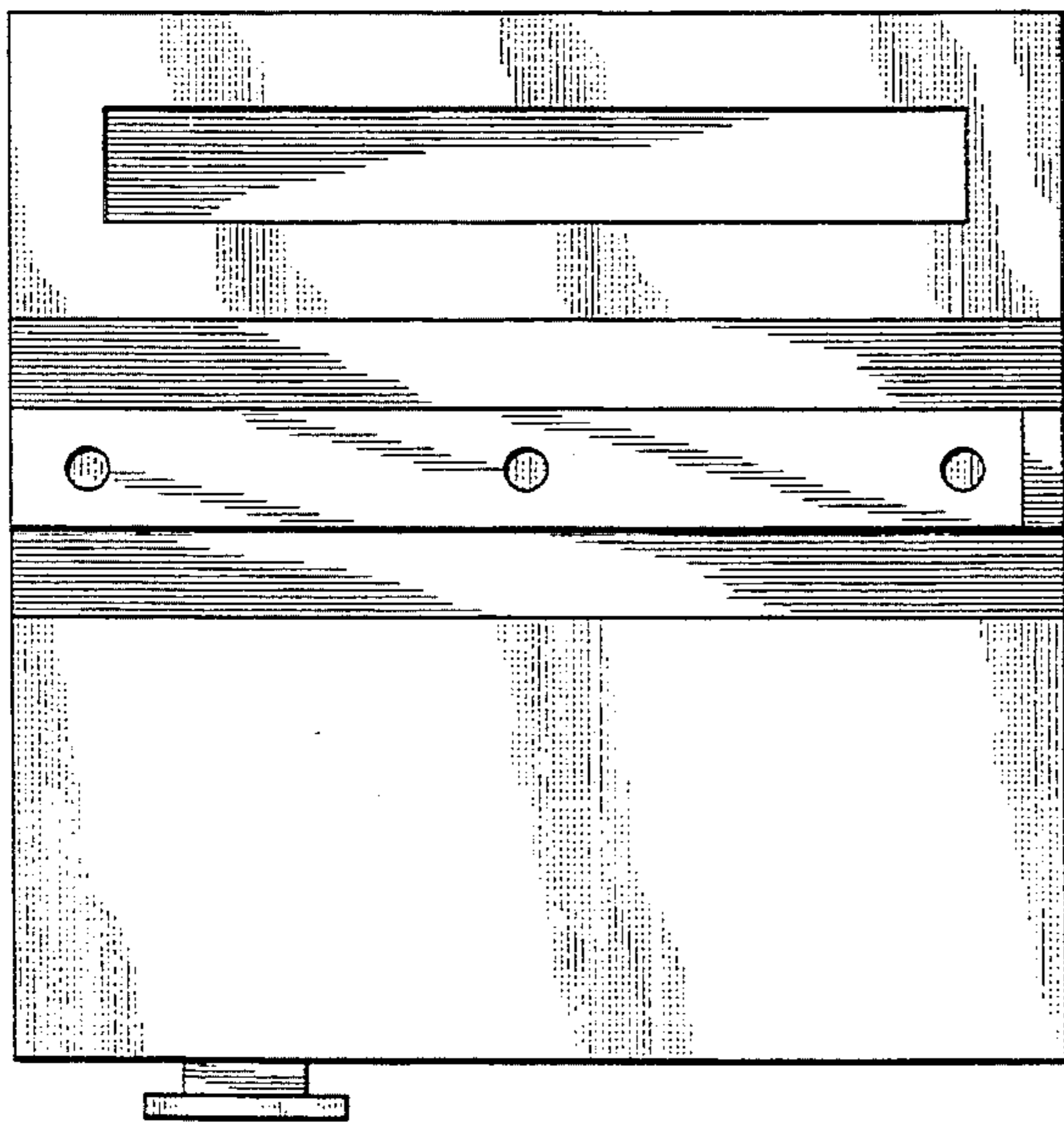

FIG. 1

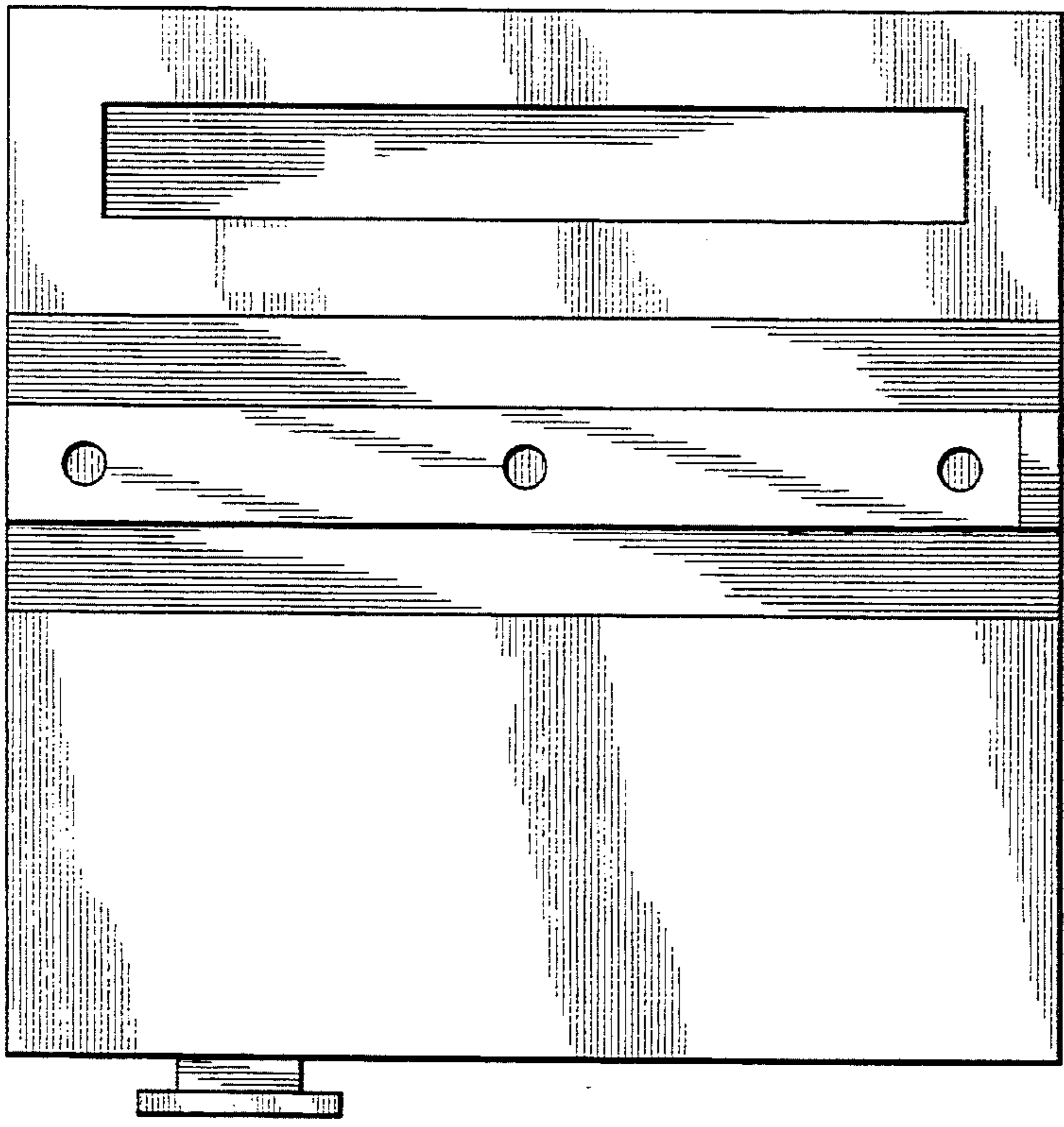

FIG. 2

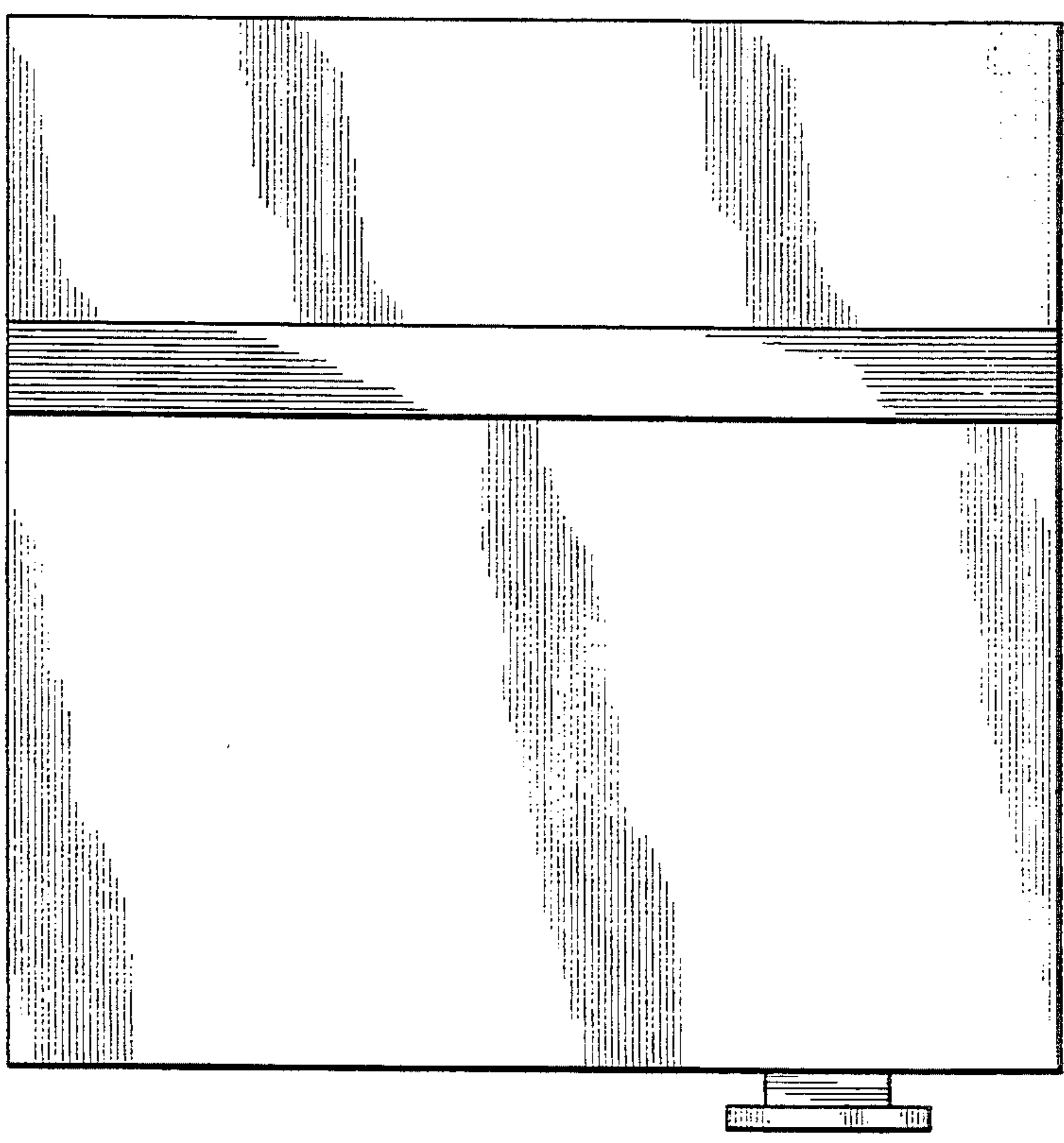

FIG. 3

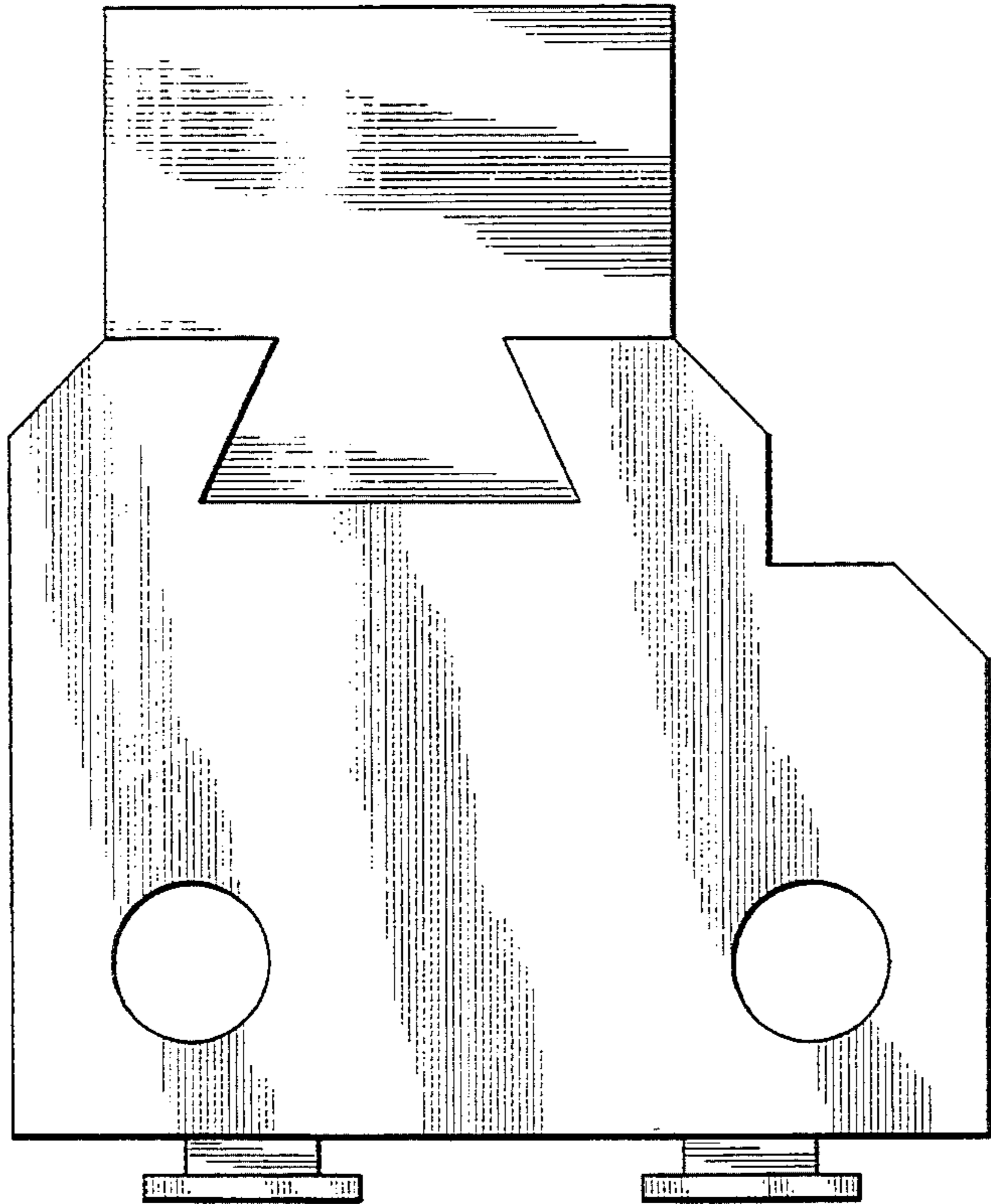

FIG. 4

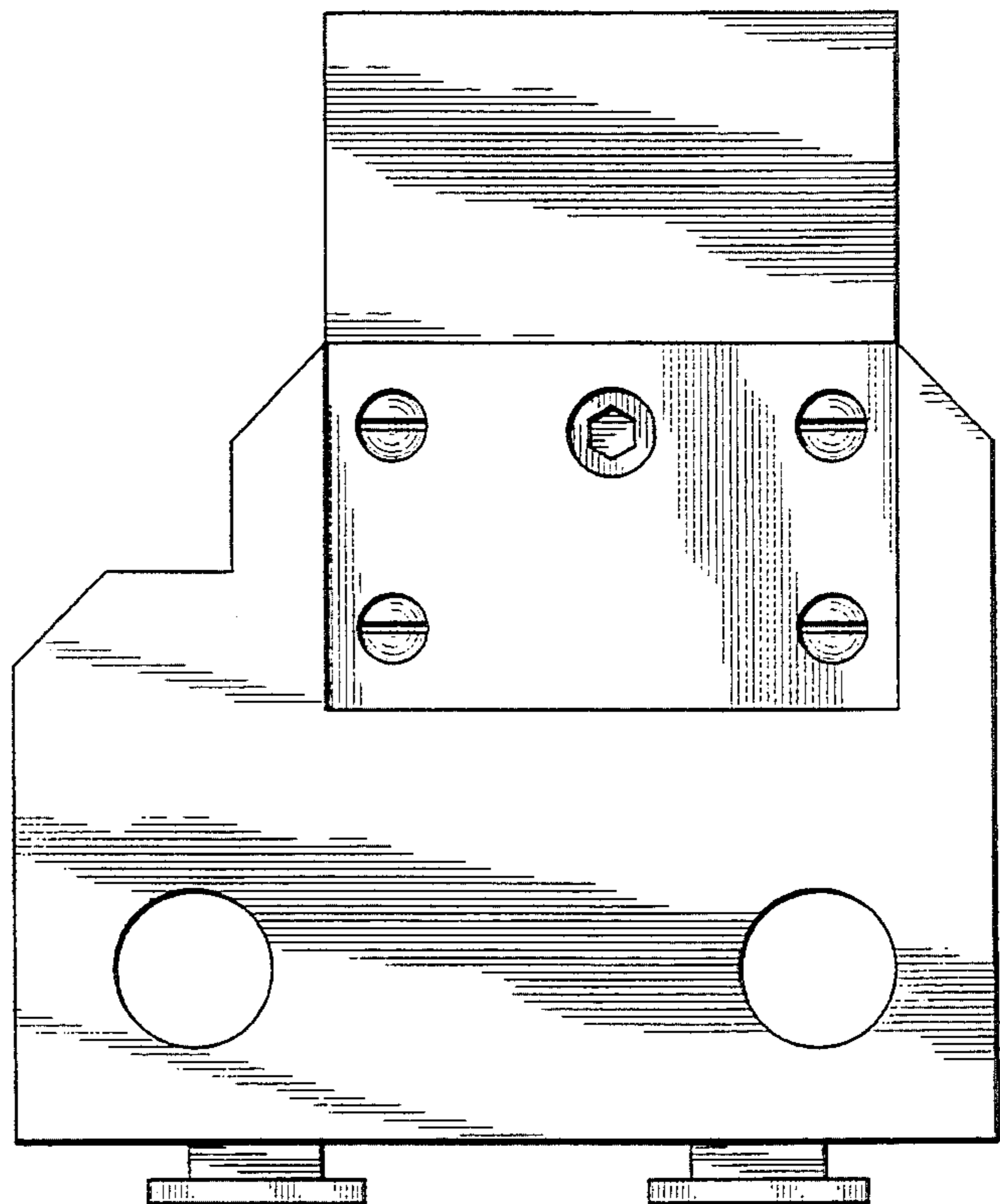

FIG. 5

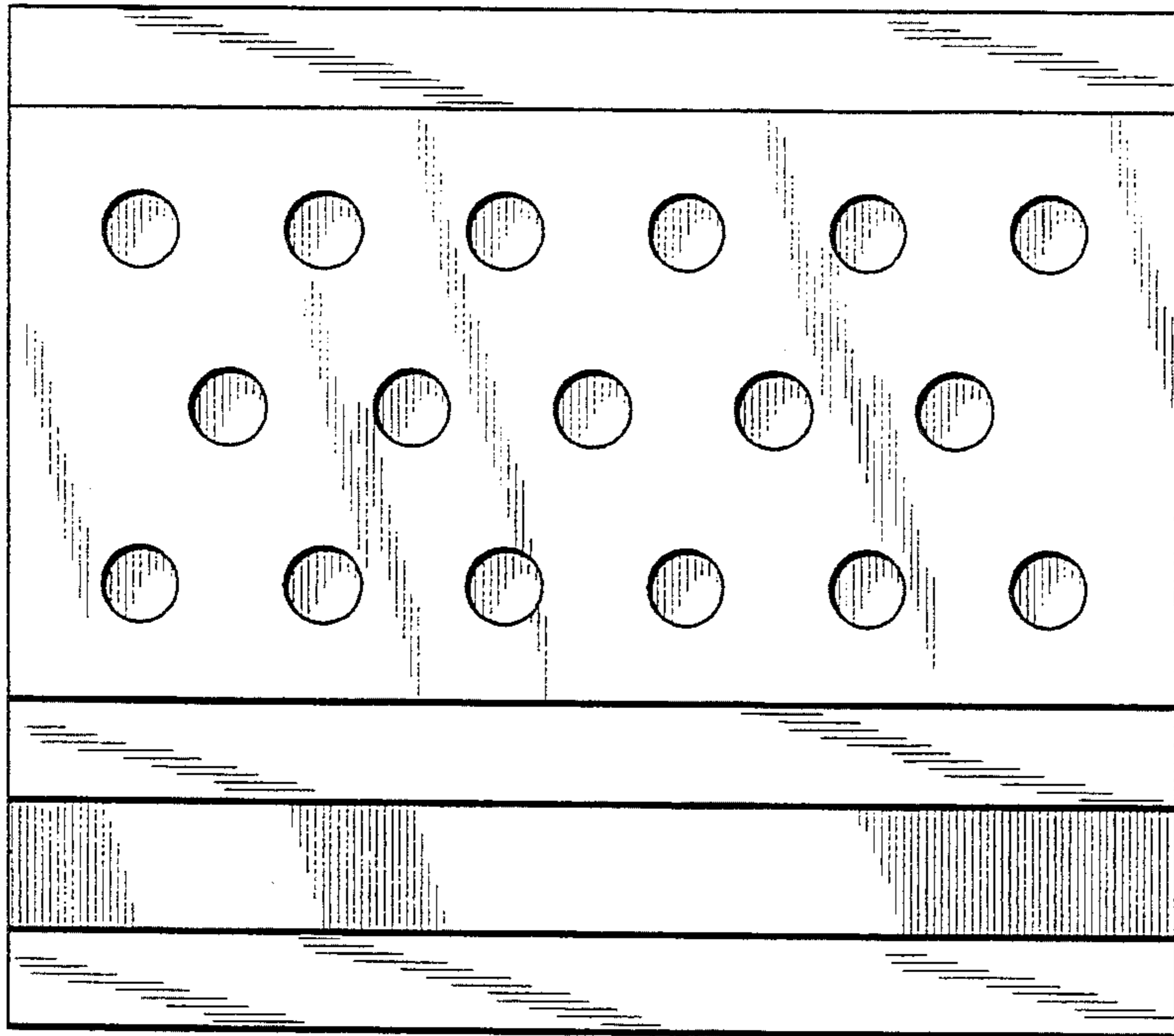

FIG. 6

