



US00D358292S

# United States Patent [19]

[11] Patent Number: **Des. 358,292**

Goad

[45] Date of Patent: **\*\* May 16, 1995**

[54] **ELECTRIC FOOD WARMING VESSEL FOR RESTAURANTS AND CAFETERIAS**

5,203,257 4/1993 Goad ..... 126/33

[75] Inventor: **Eugene W. Goad**, Dayton, Minn.

[73] Assignee: **The Vollrath Company, Inc.**, Sheboygan, Wis.

[\*\*] Term: **14 Years**

[21] Appl. No.: **25,541**

[22] Filed: **Jul. 5, 1994**

### OTHER PUBLICATIONS

*Product Sheet:* IDEA Medalie Model 2000 Full Size Food Warmer; Industrial Design & Engineering Associates, Rogers, Minn. No date.

*Product Sheet:* IDEA Model 2001 Drop In or Counter Top Warmer; Industrial Design & Engineering Associates, Rogers, Minn. (Sep. 1, 1990).

*Product Sheet:* Model SS-260 and Model TW-24 Twin Well 4-Qt. Food Warmer; Industrial Design & Engineering Associates, Rogers, Minn. (May 1, 1990).

*Primary Examiner*—Ruth McInroy

*Attorney, Agent, or Firm*—Foley & Lardner

### Related U.S. Application Data

[62] Division of Ser. No. 901,495, Jun. 19, 1992, Pat. No. Des. 349,421.

[52] U.S. Cl. .... **D7/366**

[58] Field of Search ..... **D7/331, 355, 362-363, D7/365-367; 126/275 R, 275 E, 33, 377, 369; 219/521, 523, 402-403, 407, 401, 439, 430, 437, 433; 99/483, 403, 415, 417, 331, 468, 467**

### [57] CLAIM

The ornamental design for an electric food warming vessel for restaurants and cafeterias, as shown and described.

### DESCRIPTION

FIG. 1 is a top, front and right side perspective view of an electric food warming vessel for restaurants and cafeterias as shown and described;

FIG. 2 is a left side elevational view thereof, the right side being a mirror image;

FIG. 3 is a front elevational view thereof;

FIG. 4 is a rear elevational view thereof;

FIG. 5 is a top plan view thereof; and,

FIG. 6 is a bottom plan view thereof.

The electric cord shown broken away is understood to represent indeterminate length.

### [56] References Cited

#### U.S. PATENT DOCUMENTS

D. 96,747	9/1935	Hadley	.....	D7/403
D. 146,832	5/1947	O'Connell	.....	D7/355
D. 168,905	2/1953	O'Connell	.....	D7/355
D. 181,095	1/1960	Joseph	.....	D7/337
D. 248,079	6/1978	Painter et al.	.....	D7/362
D. 250,626	12/1978	Scott	.....	D7/363
4,889,972	12/1989	Chang	.....	99/339
5,045,672	9/1991	Scott	.....	219/439

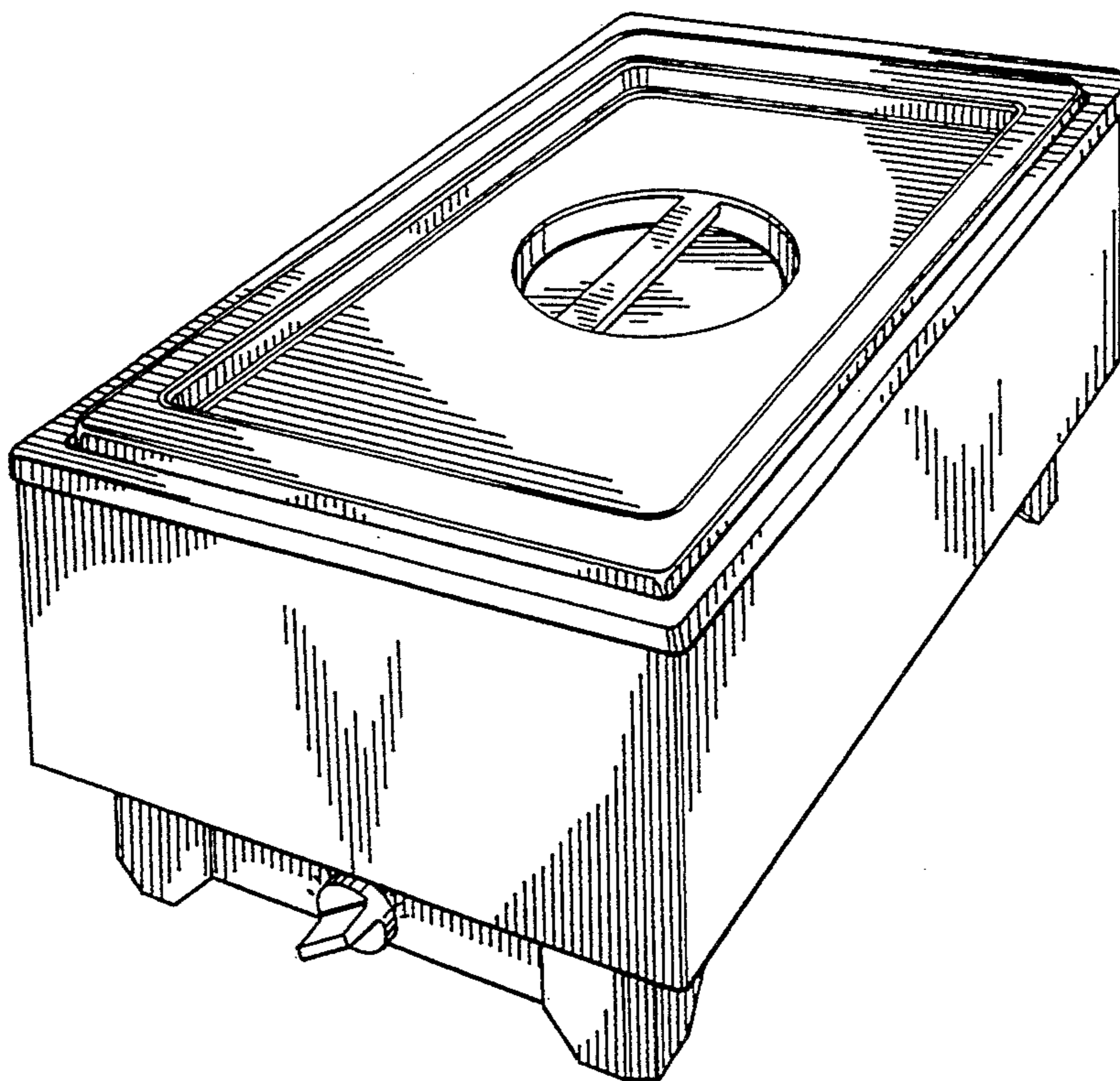

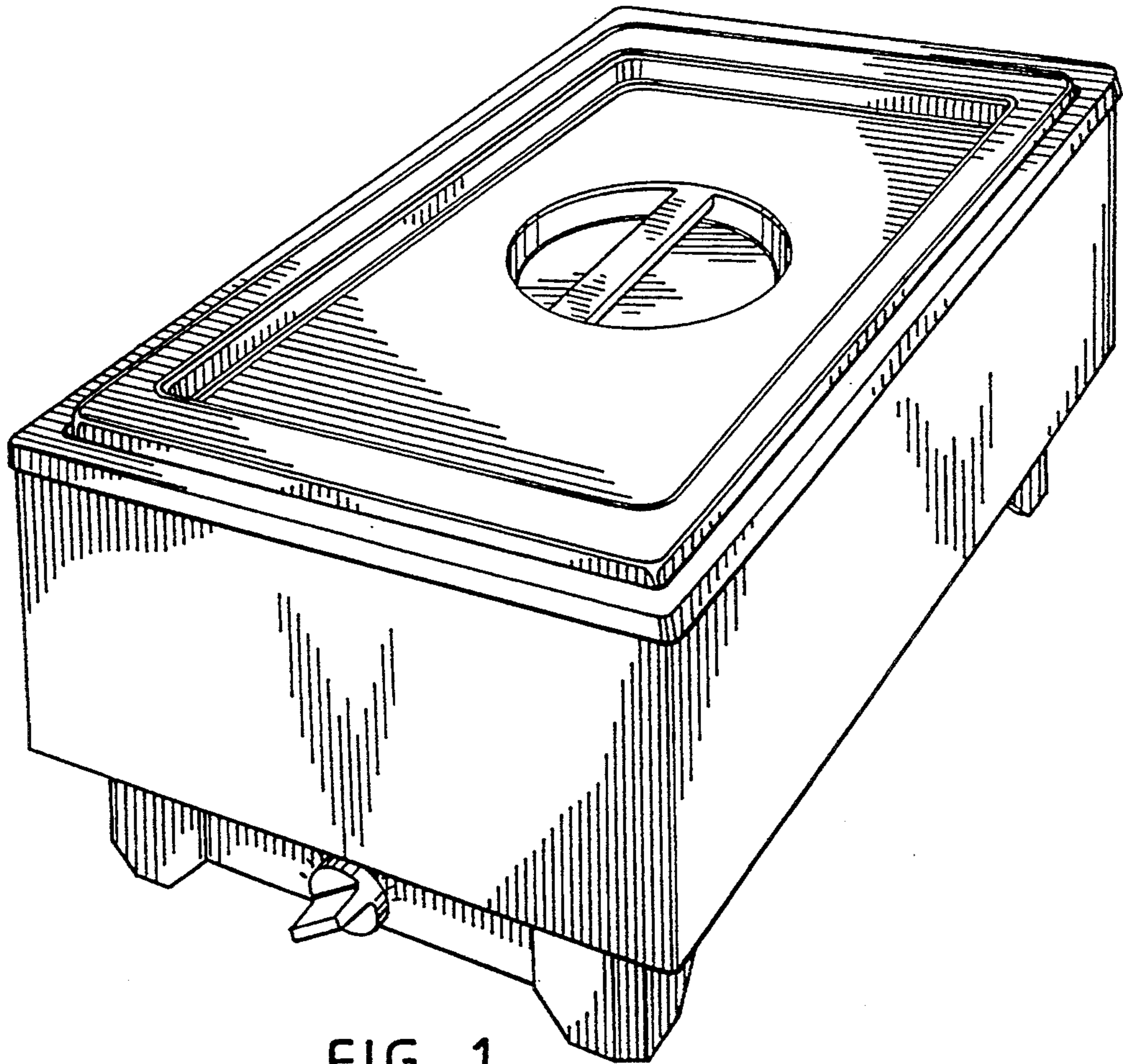

FIG. 1

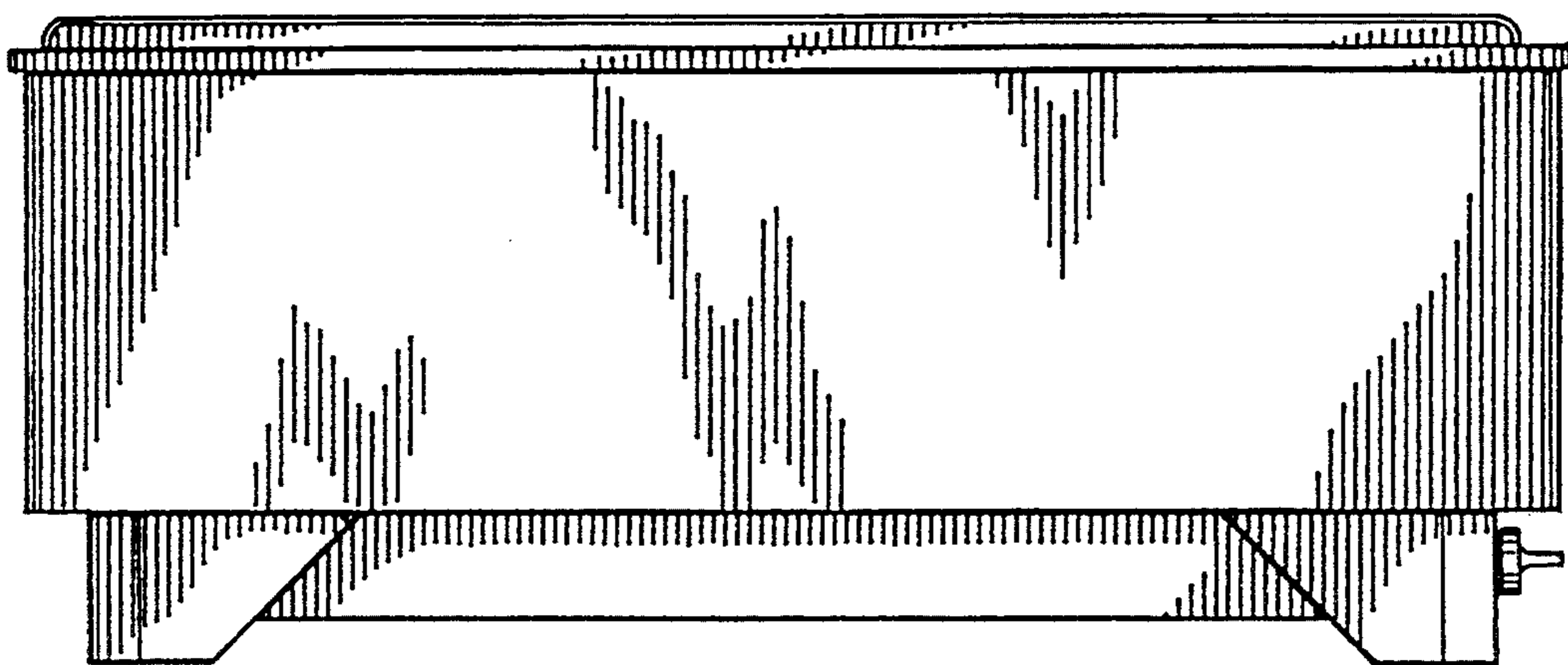

FIG. 2

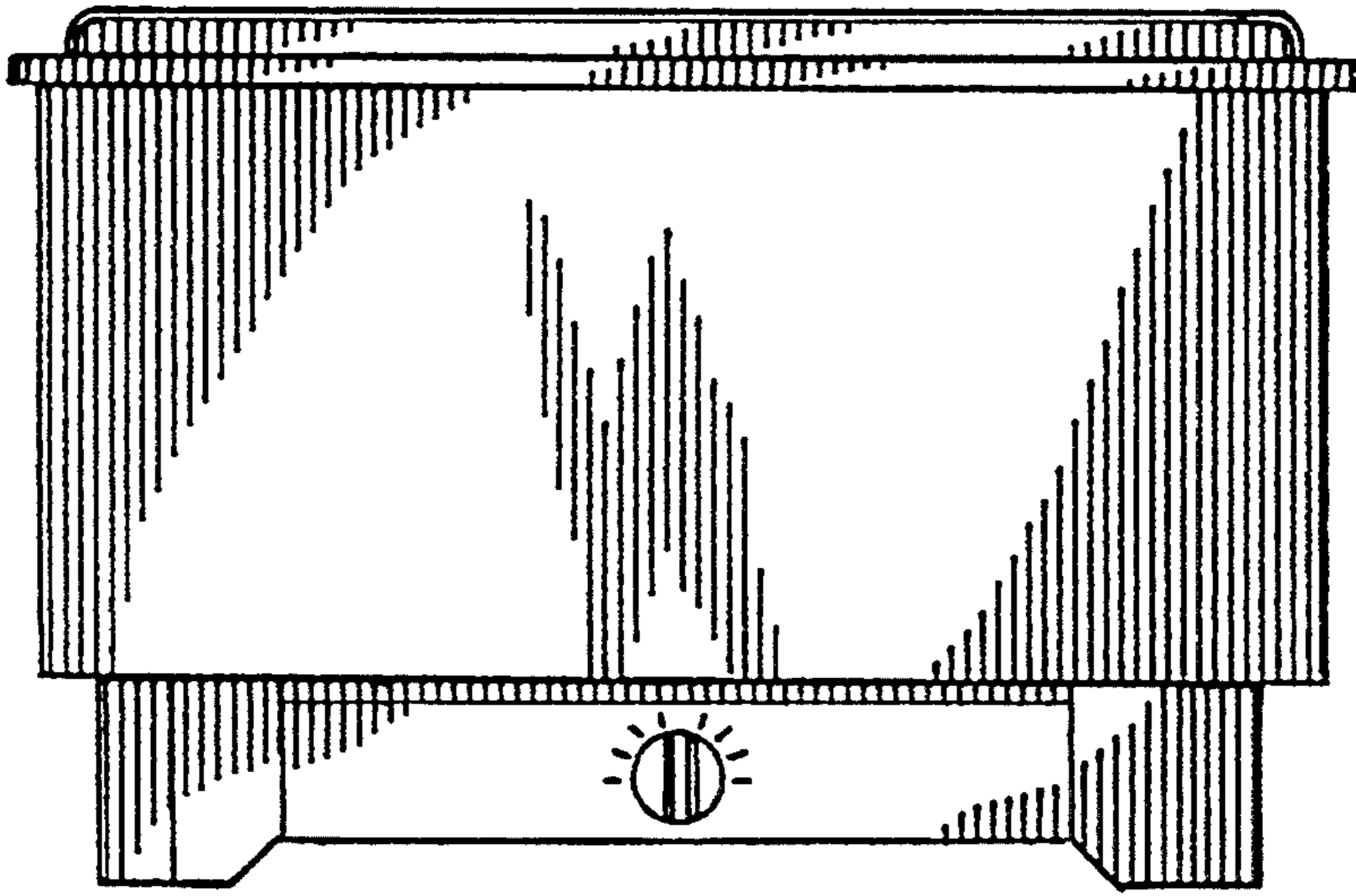

FIG. 3

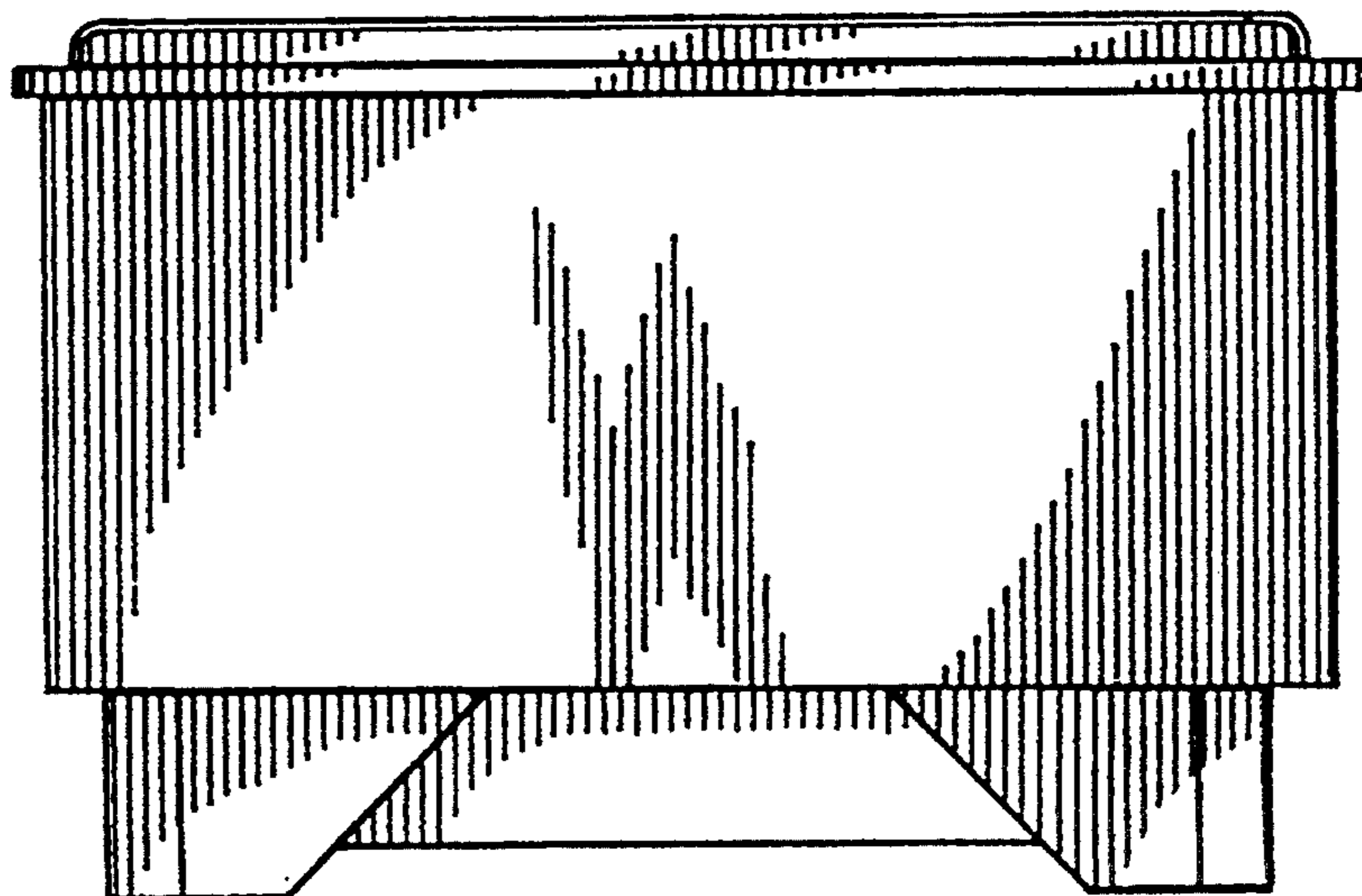

FIG. 4

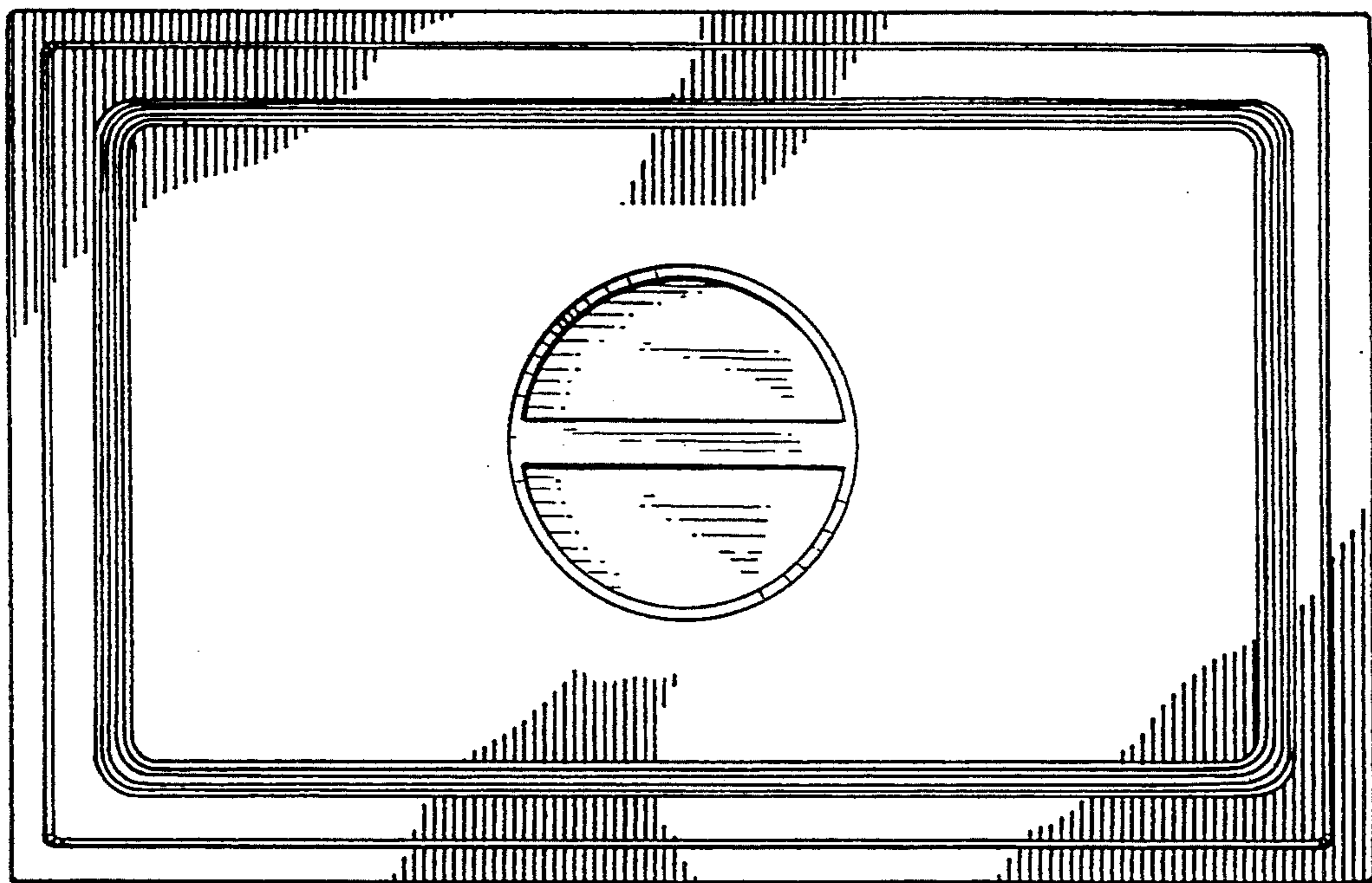

FIG. 5

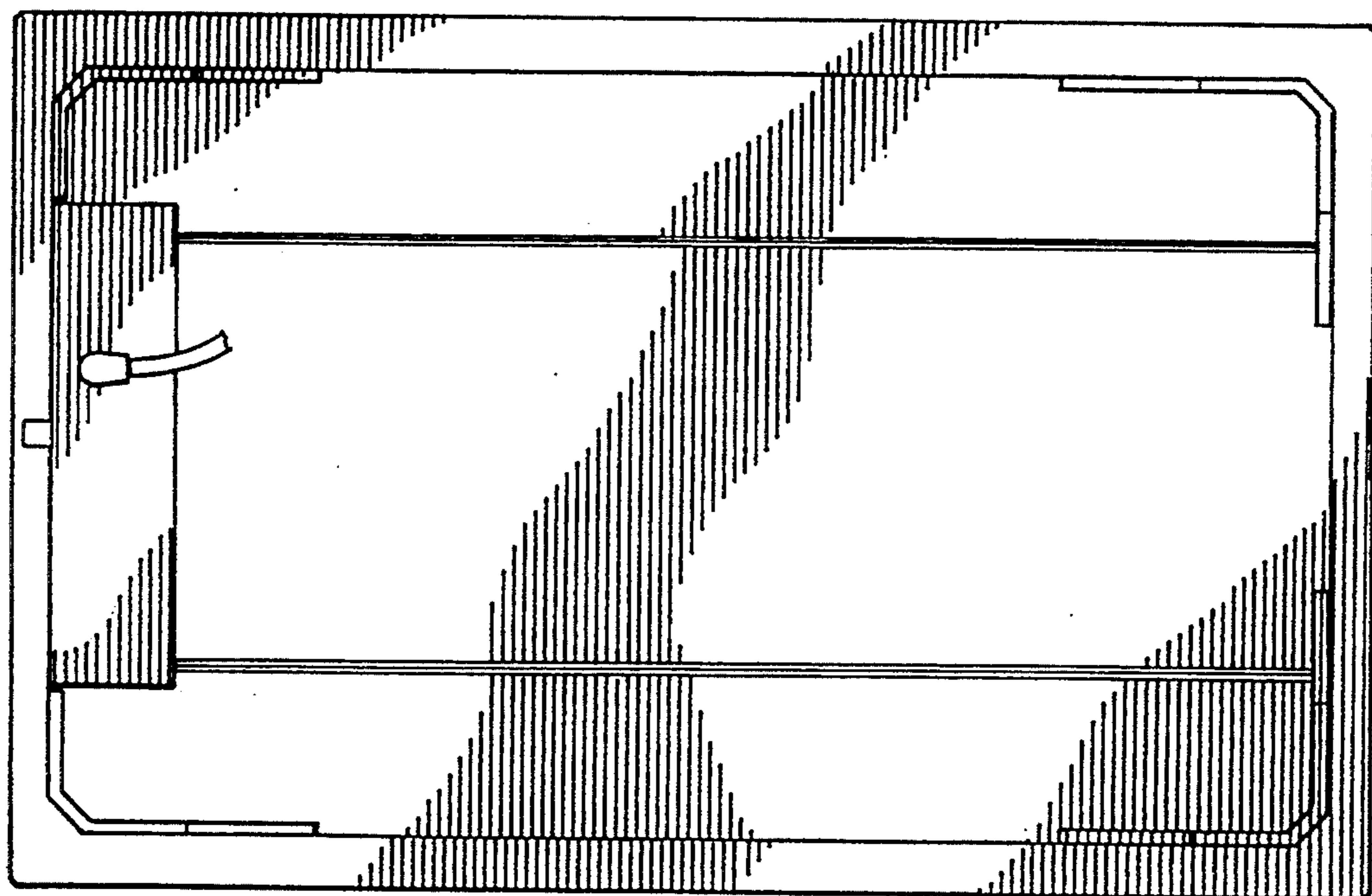

FIG. 6