



US00D358122S

# United States Patent [19]

[11] Patent Number: **Des. 358,122**

Perette

[45] Date of Patent: **\*\* May 9, 1995**

[54] **CATAMARAN TYPE BOAT AND BOAT HULL**

[76] Inventor: **Robert J. Perette**, 1183 Nantasket Ave., Unit H5, Hull, Mass. 02045

[\*\*] Term: **14 Years**

[21] Appl. No.: **24,232**

[22] Filed: **Jun. 10, 1994**

[52] U.S. Cl. .... **D12/310; D12/311**

[58] Field of Search ..... **D12/300, 310, 311, 312, D12/313, 314, 315; 114/288, 289, 290, 61, 291**

[56] **References Cited**

**U.S. PATENT DOCUMENTS**

D. 233,029	10/1974	Wiles, Sr. ....	D12/310
D. 290,948	7/1987	Hledin .....	D12/304
1,712,281	5/1929	Royer .	
2,296,977	9/1942	Brien .	
3,126,856	3/1964	Fuller .	
3,177,836	4/1965	Salamin .	
3,470,839	10/1969	Faul .	
3,625,173	12/1971	Mitton .	
3,967,571	7/1976	Mut .	
3,996,869	12/1976	Hadley .	
4,091,761	5/1978	Fehn .	
4,603,508	8/1986	Bjorn .	
4,924,792	5/1990	Sapp et al. .	
5,351,641	10/1994	Robson .....	114/288
5,365,869	11/1994	Bulgarini .....	114/288

*Primary Examiner*—Kay H. Chin  
*Attorney, Agent, or Firm*—Richard P. Crowley

[57] **CLAIM**

The ornamental design for a catamaran type boat and boat hull, as shown and described.

**DESCRIPTION**

FIG. 1 is a bottom perspective view of the back of the new ornamental design of my catamaran type boat and boat hull;

FIG. 2 is a bottom perspective view of the front of the design of FIG. 1;

FIG. 3 is a top plan view thereof;

FIG. 4 is a side elevational view thereof, the other side being a mirror image;

FIG. 5 is a bottom plan view thereof;

FIG. 6 is a front elevational view thereof;

FIG. 7 is a back elevational view thereof;

FIG. 8 is a perspective view from above of a catamaran type boat with the boat hull design of FIG. 1;

FIG. 9 is a top plan view of my design of FIG. 8;

FIG. 10 is a side plan view of my design of FIG. 8, the other side being a mirror image;

FIG. 11 is a bottom plan view of my design of FIG. 8;

FIG. 12 is a front elevational view of my design of FIG. 8; and,

FIG. 13 is a back elevational view of my design of FIG. 8.

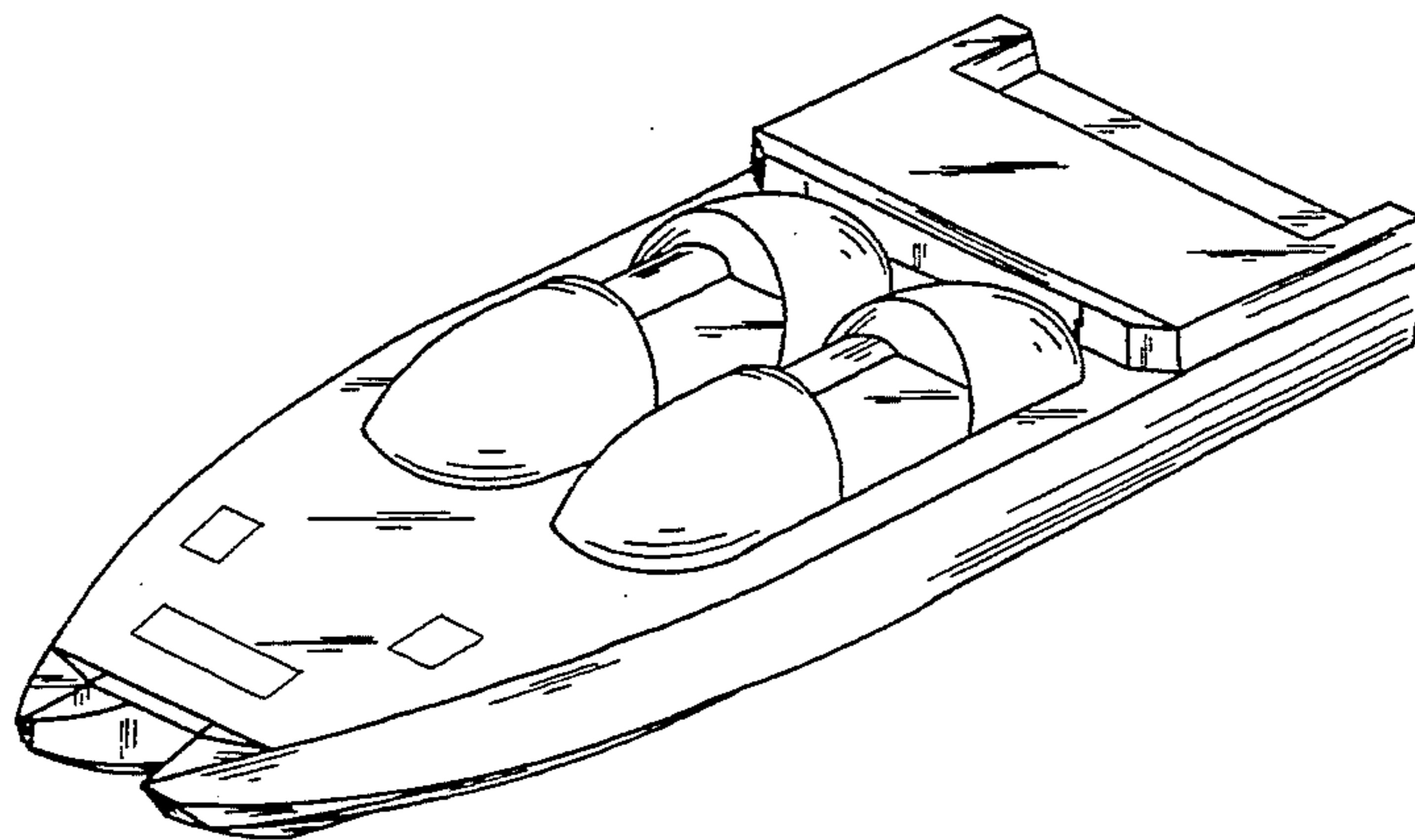
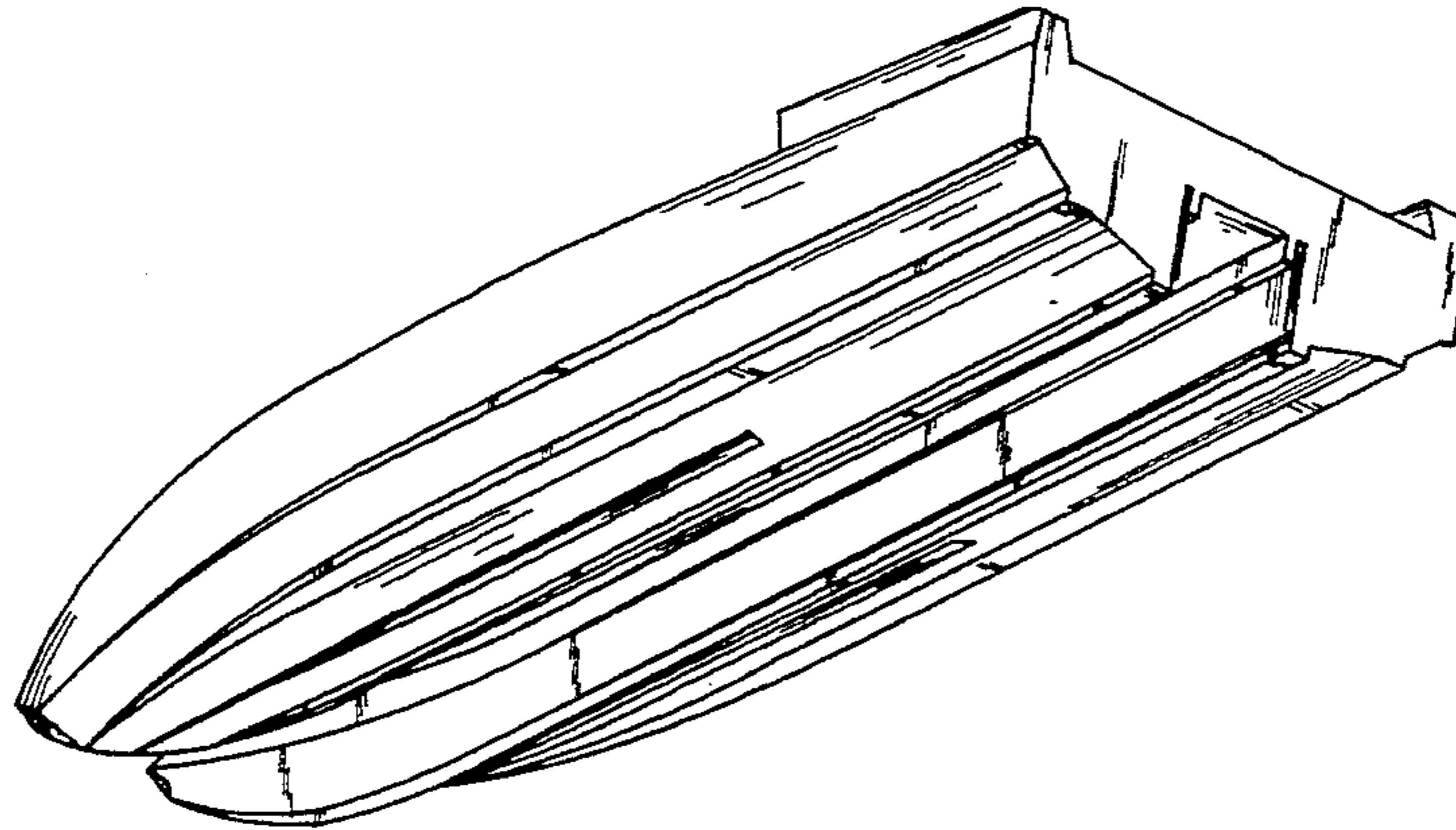

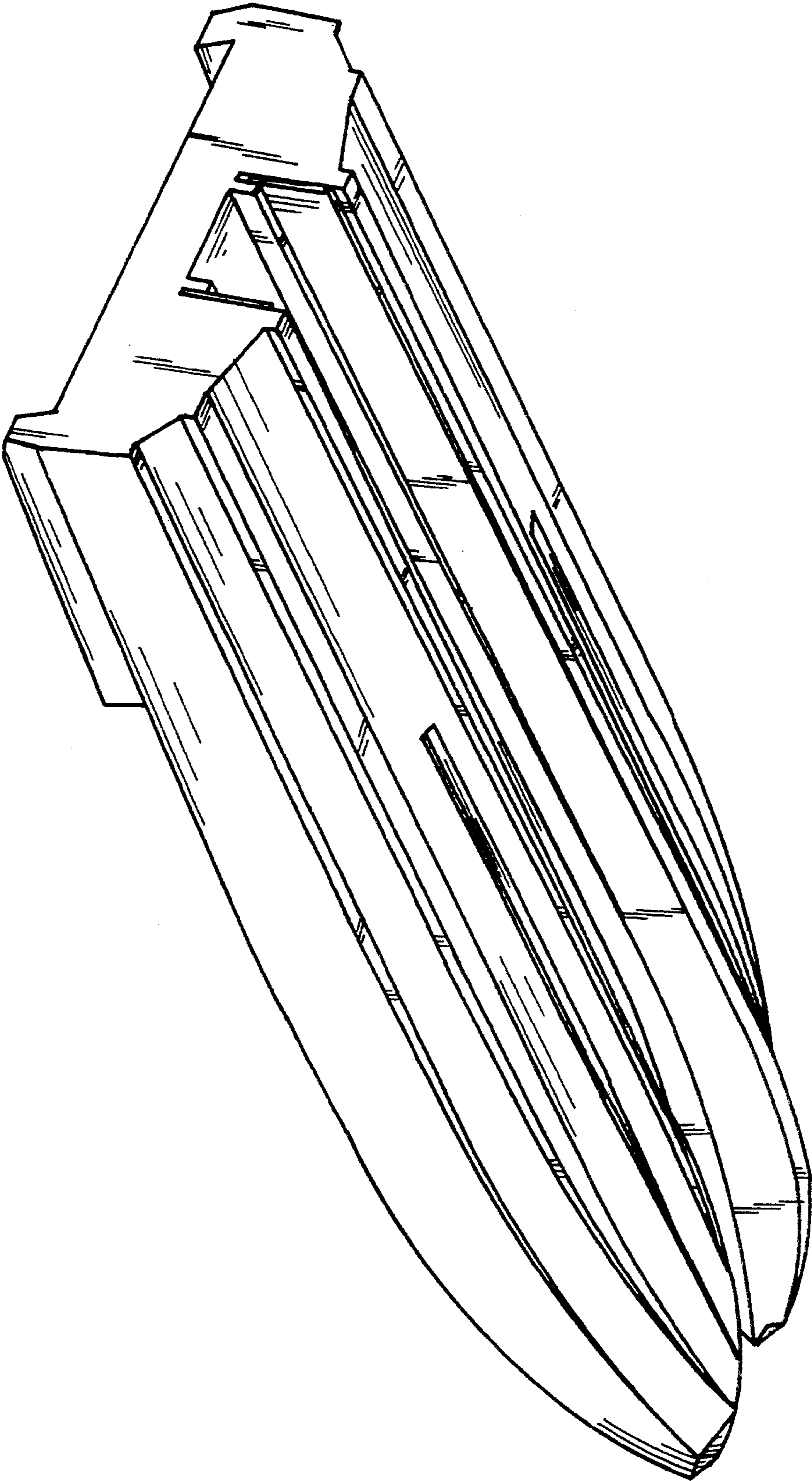

FIG. 1



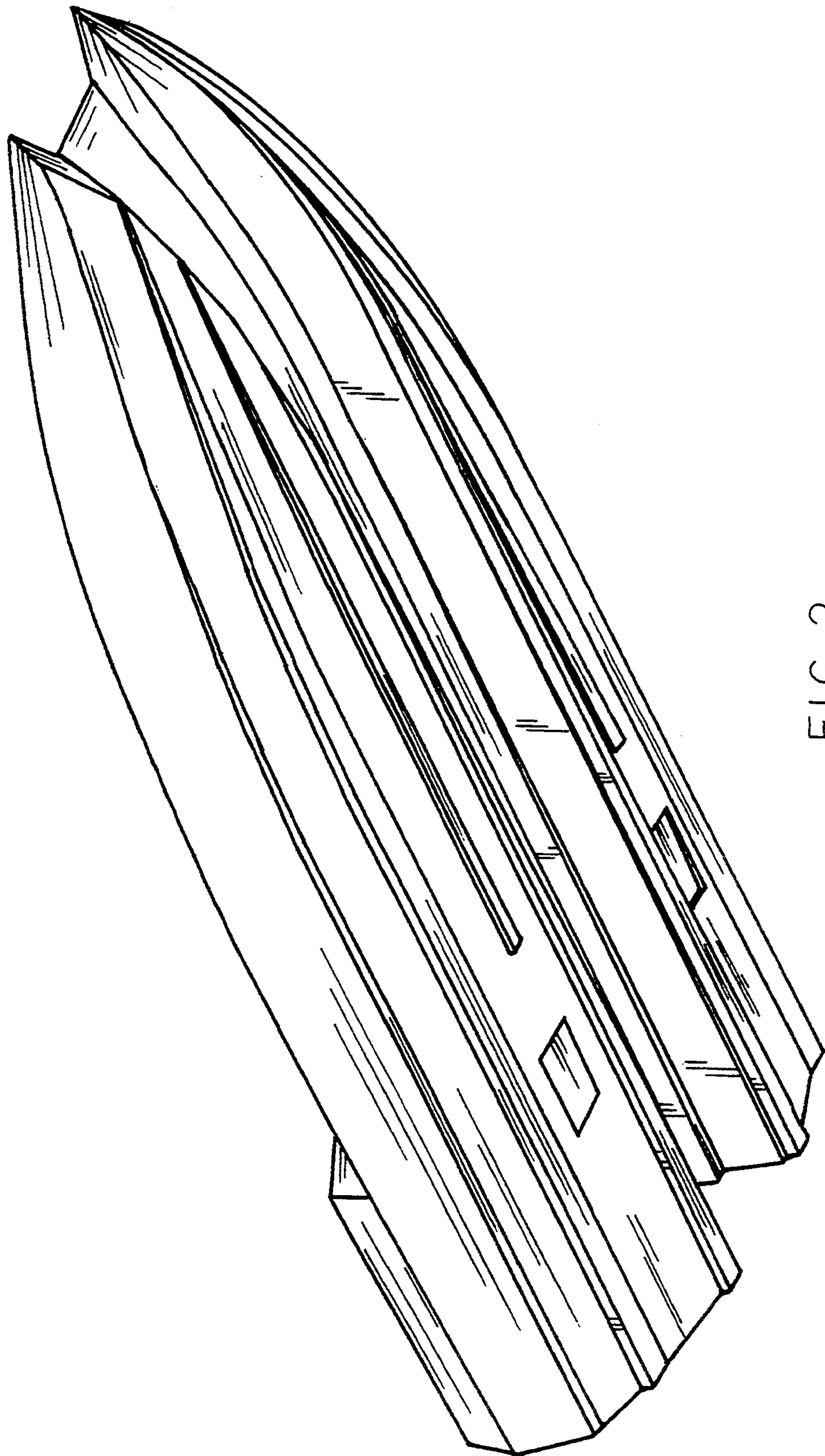

FIG. 2

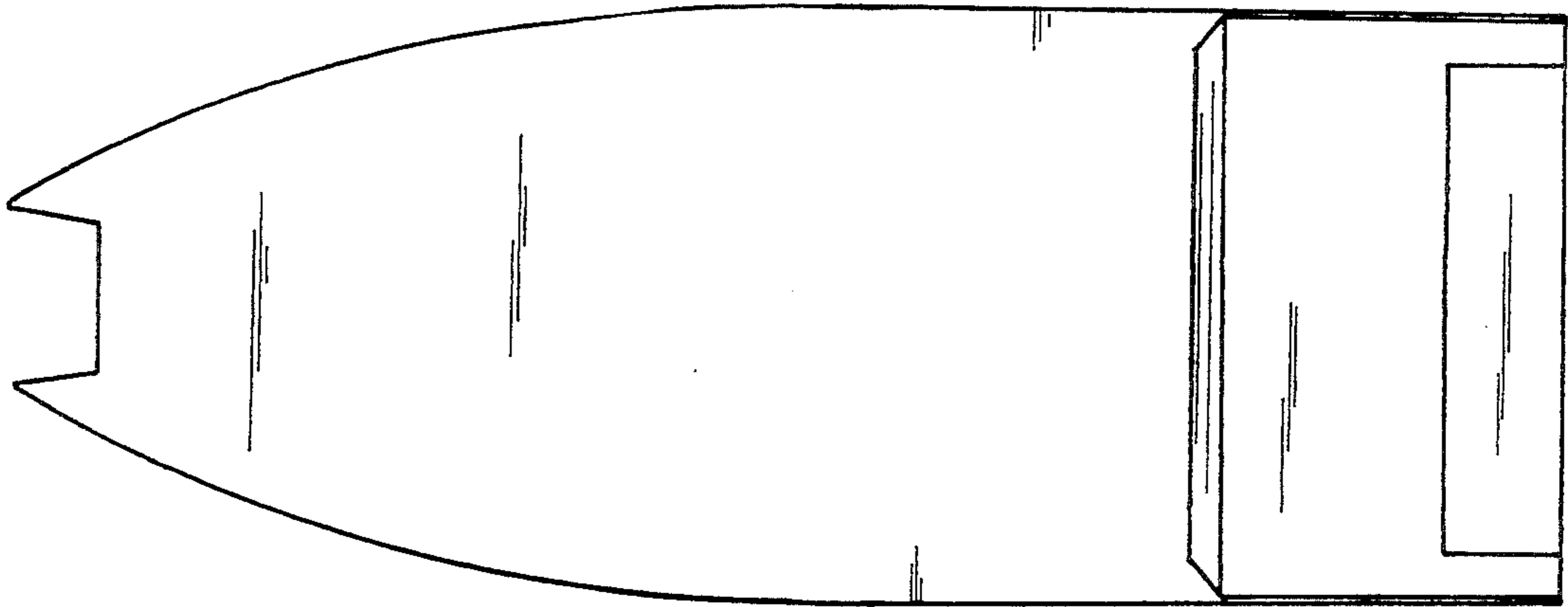

FIG. 3

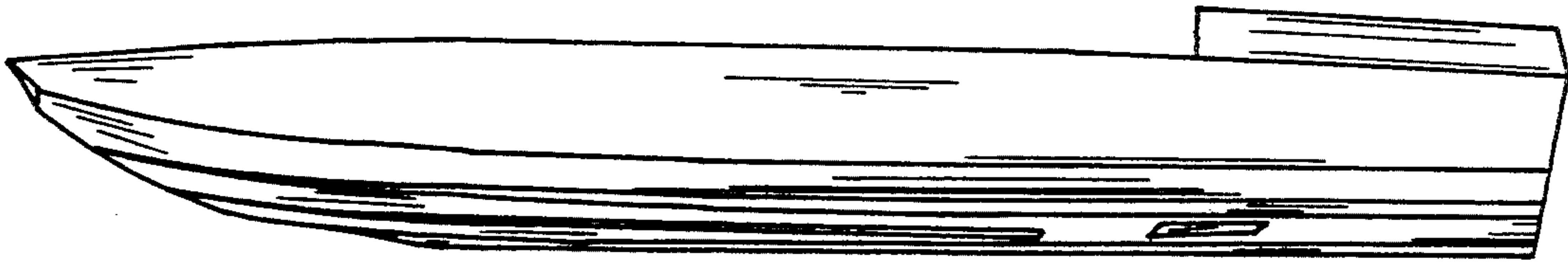

FIG. 4

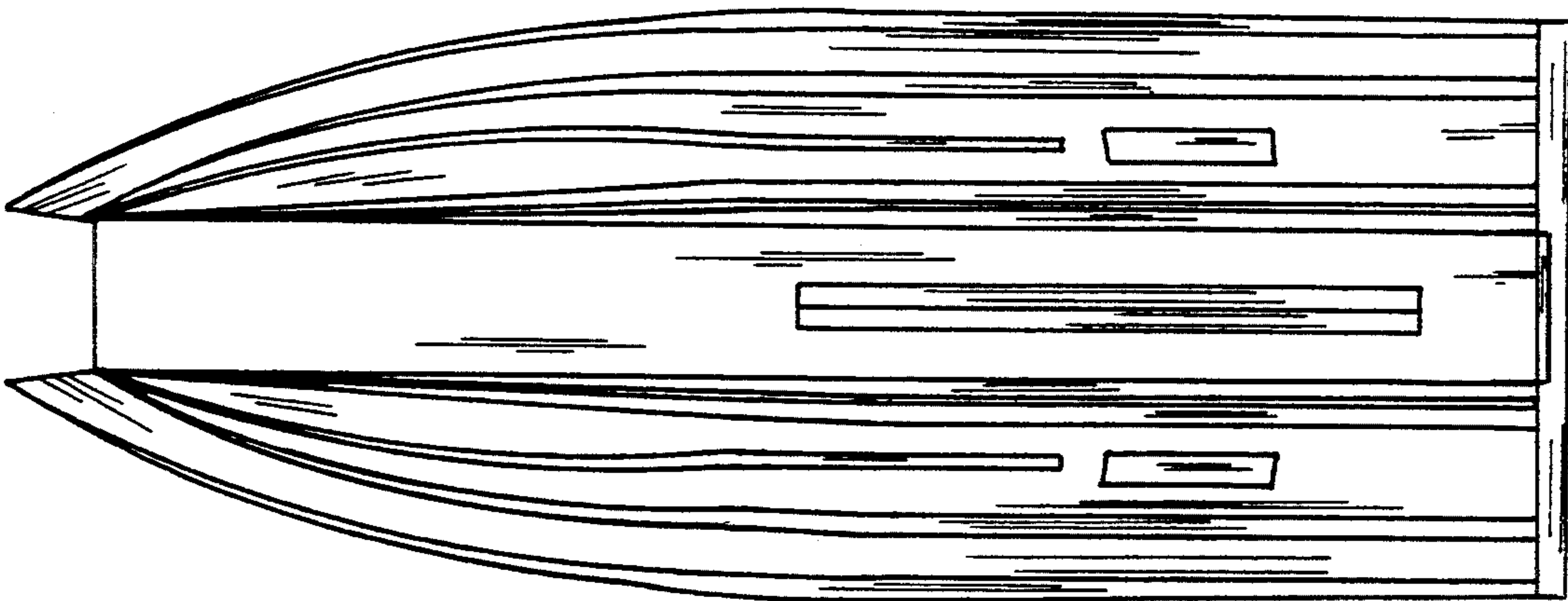

FIG. 5

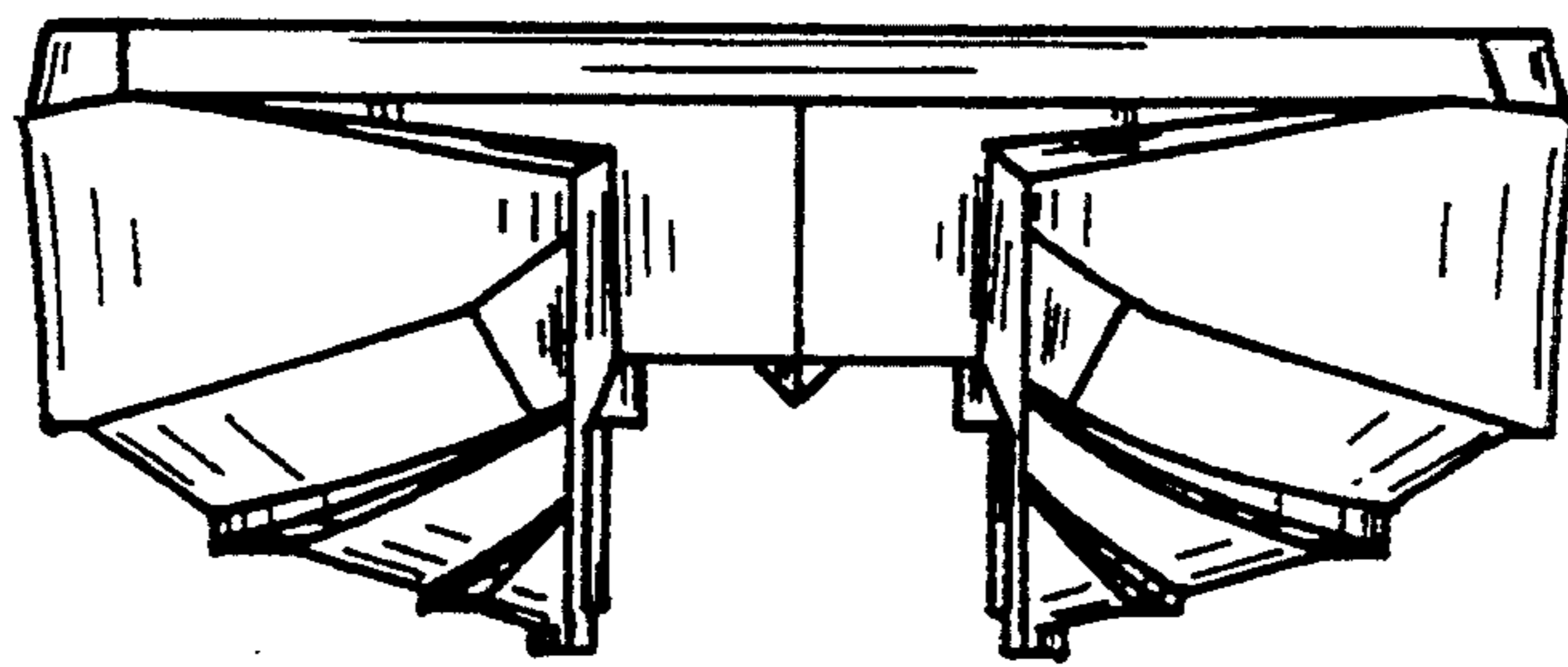

FIG. 6

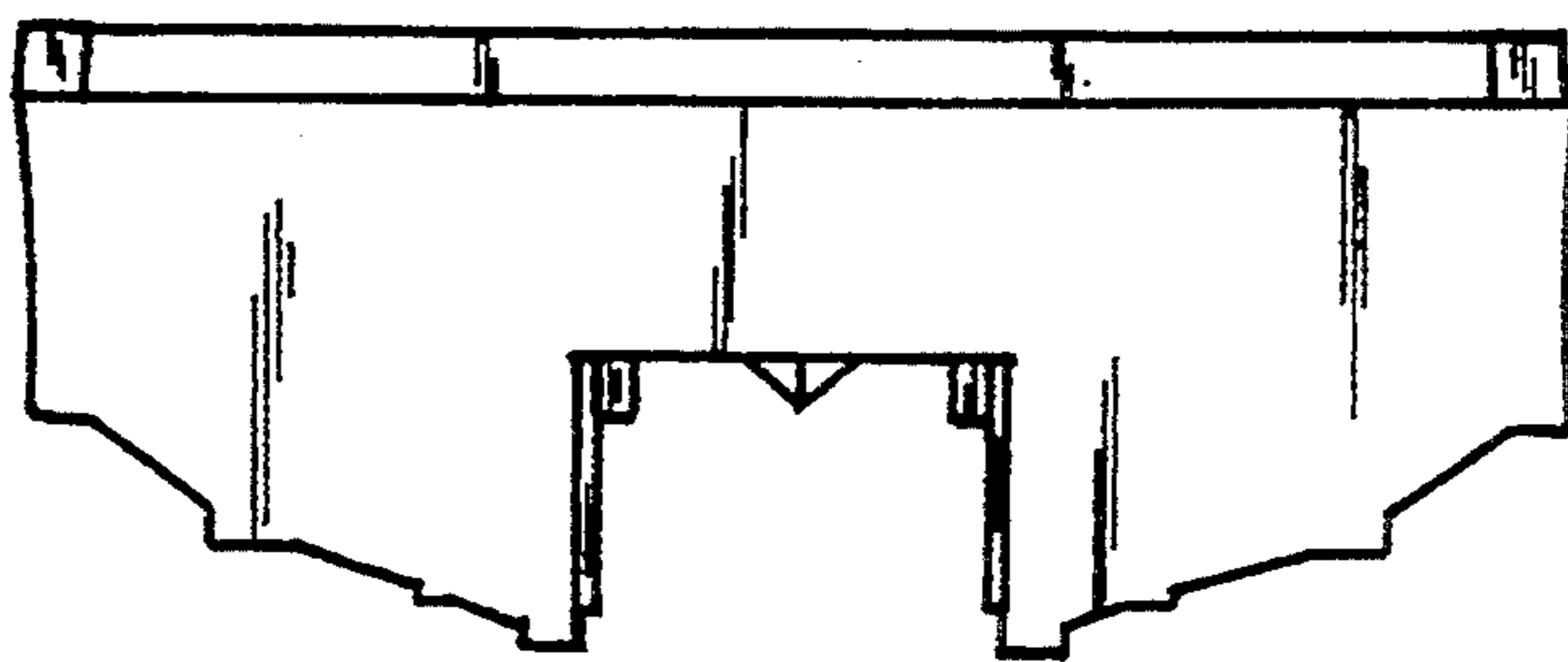

FIG. 7

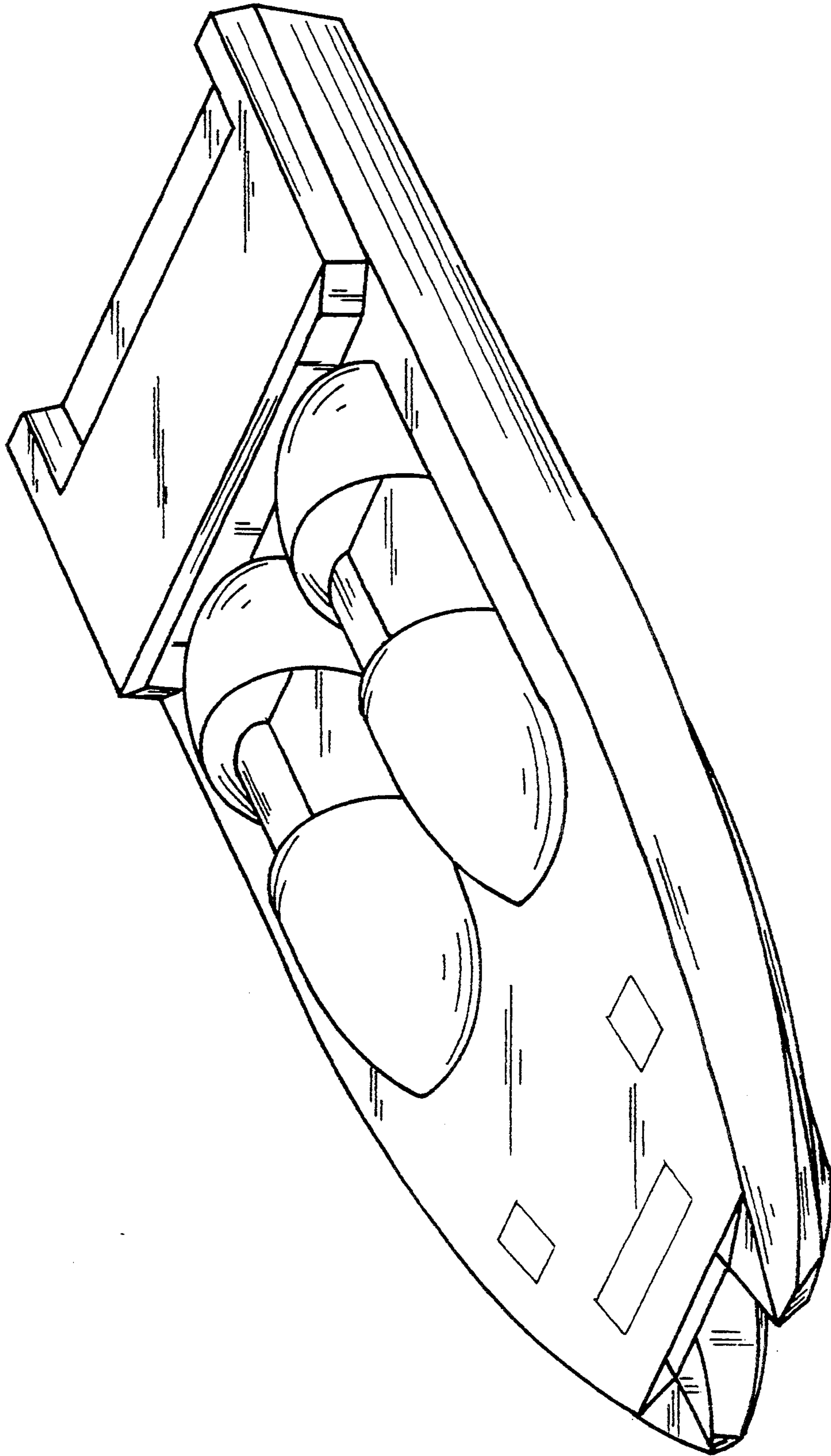

FIG. 8



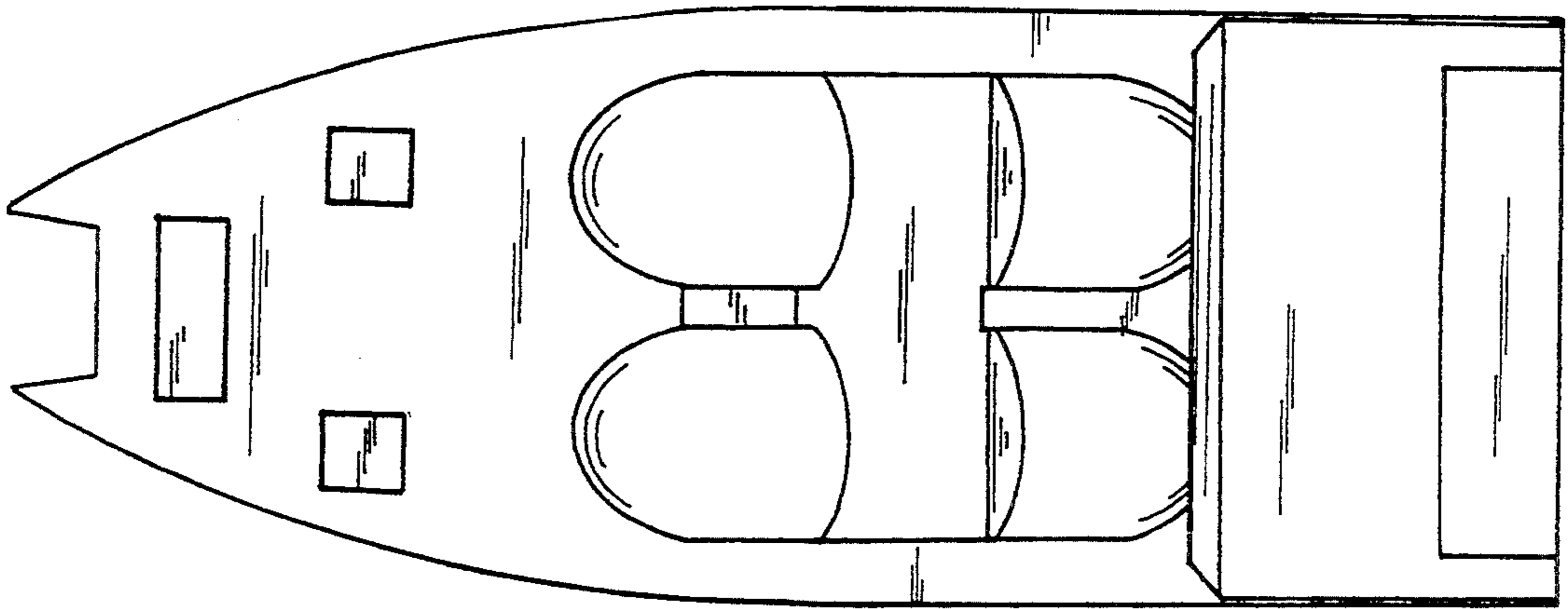

FIG. 9

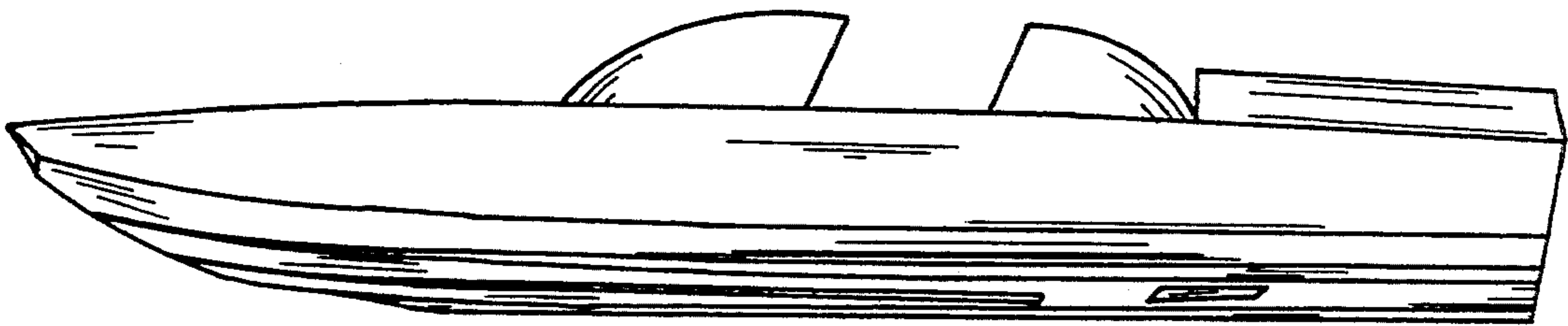

FIG. 10



FIG. 11

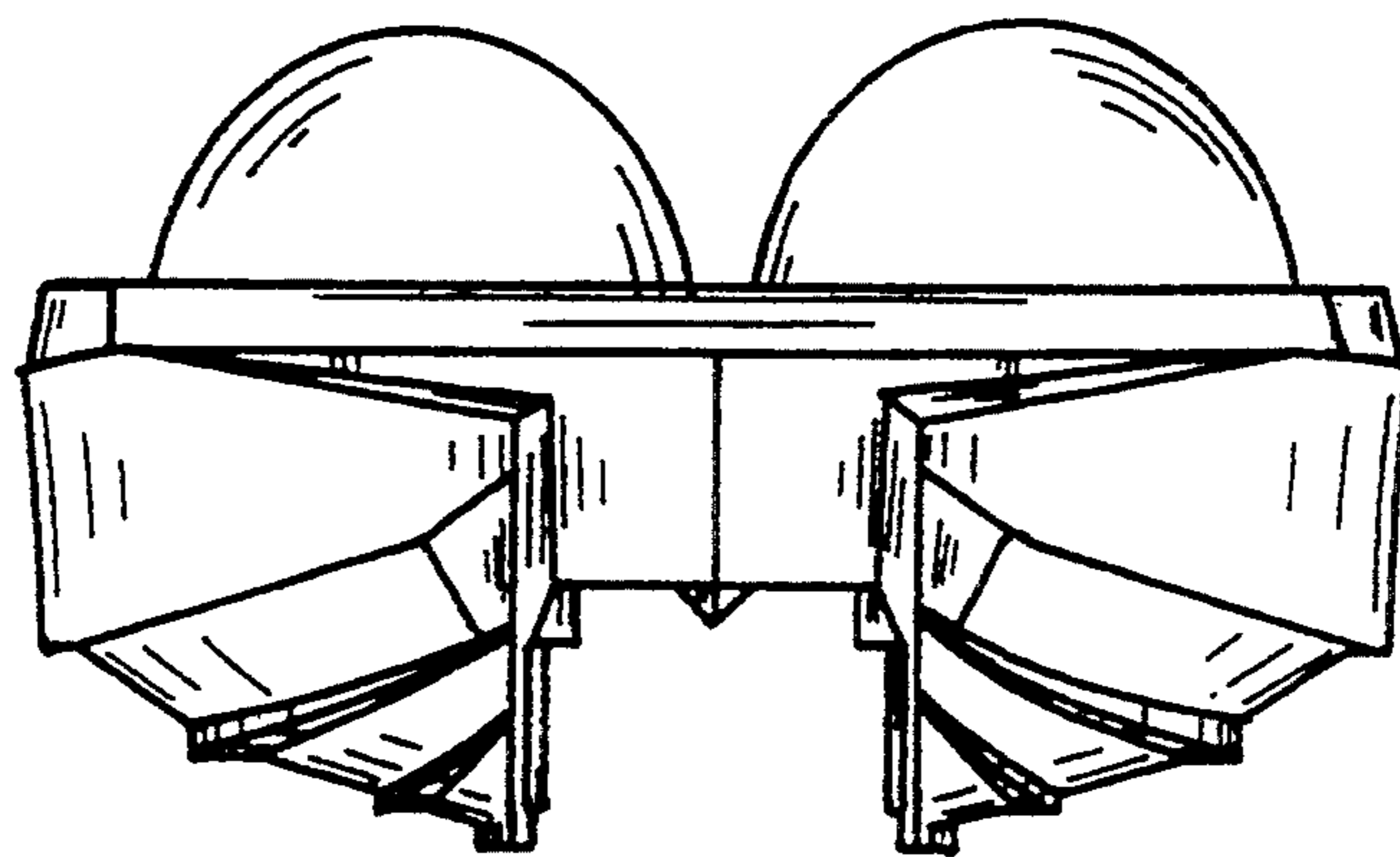

FIG. 12

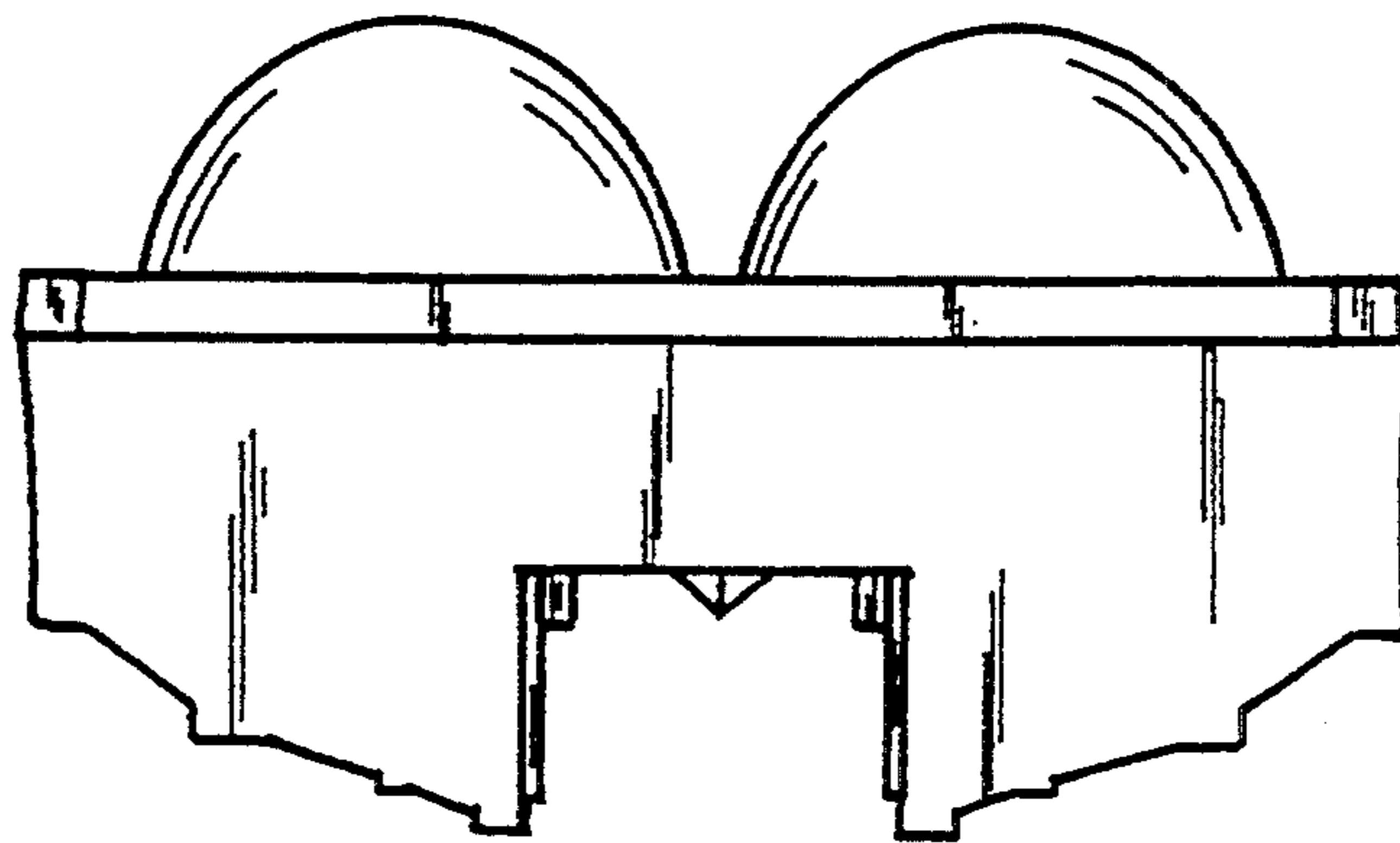

FIG. 13