



US00D358082S

# United States Patent [19]

[11] Patent Number: **Des. 358,082**

Trezza

[45] Date of Patent: **\*\* May 9, 1995**

[54] **SOCKET DRIVE ADAPTER FOR POWER DRILL**

D. 260,355 8/1981 Buzzell ..... D8/70  
D. 316,363 4/1991 Lisenbee ..... D8/70  
2,475,936 7/1949 Allen ..... 81/125

[76] Inventor: **Phillip A. Trezza**, 9901 Saybrook Ct.,  
Richmond, Va. 23236

*Primary Examiner*—Terry A. Wallace  
*Assistant Examiner*—Richelle Shelton

[\*\*] Term: **14 Years**

[57] **CLAIM**

[21] Appl. No.: **16,523**

The ornamental design for a socket drive adapter for power drill, as shown and described.

[22] Filed: **Dec. 20, 1993**

### DESCRIPTION

[52] U.S. Cl. .... **D8/70**

[58] Field of Search ..... D8/29, 28, 25, 21, 70;  
81/52, 60, 180.1, 436-438, 488, 437, 438;  
D15/138, 139

FIG. 1 is a front elevational view of the socket drive adapter for power drill showing my new design; FIG. 2 is a rear elevational view thereof; FIG. 3 is a left side elevational view thereof; FIG. 4 is a right side elevational view thereof; FIG. 5 is a top plan view thereof; FIG. 6 is a bottom plan view thereof; and, FIG. 6 is an isometric view thereof.

[56] **References Cited**

### U.S. PATENT DOCUMENTS

D. 245,395 8/1977 Cognevich ..... D8/70

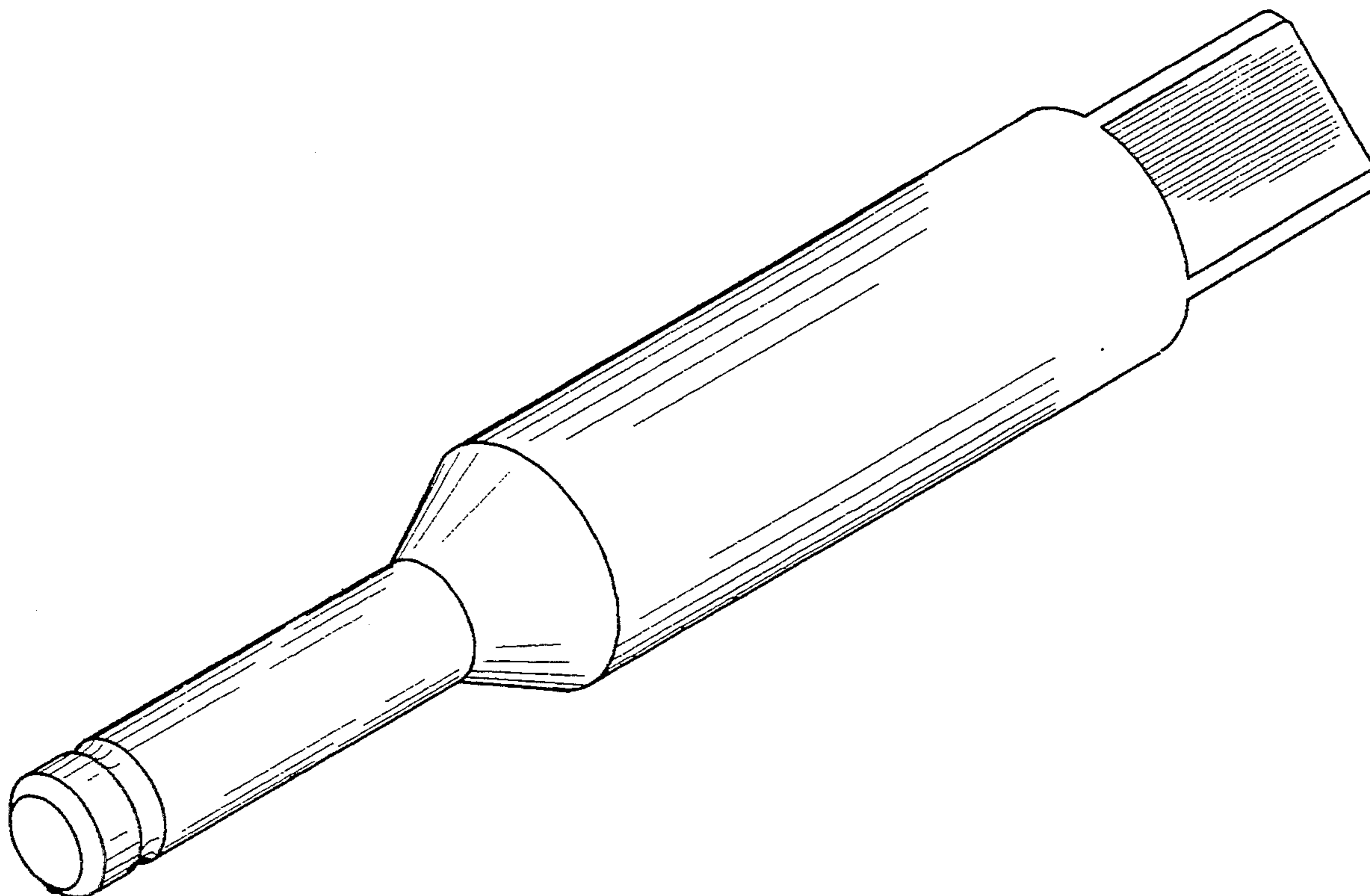

*FIG. 1*

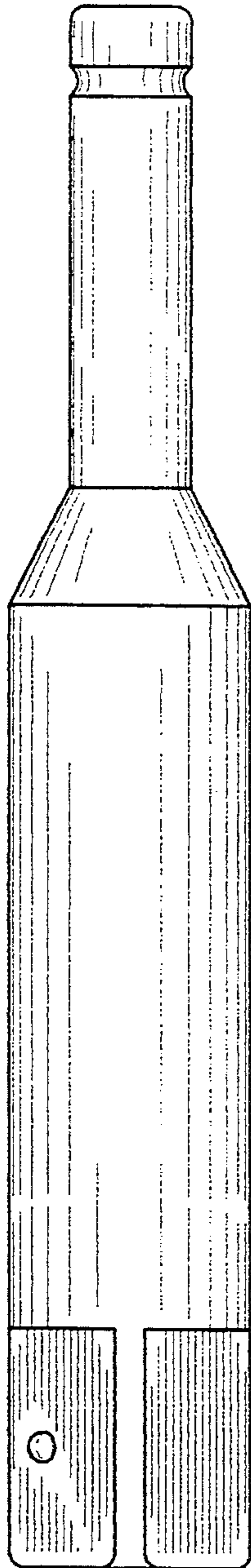

*FIG. 2*

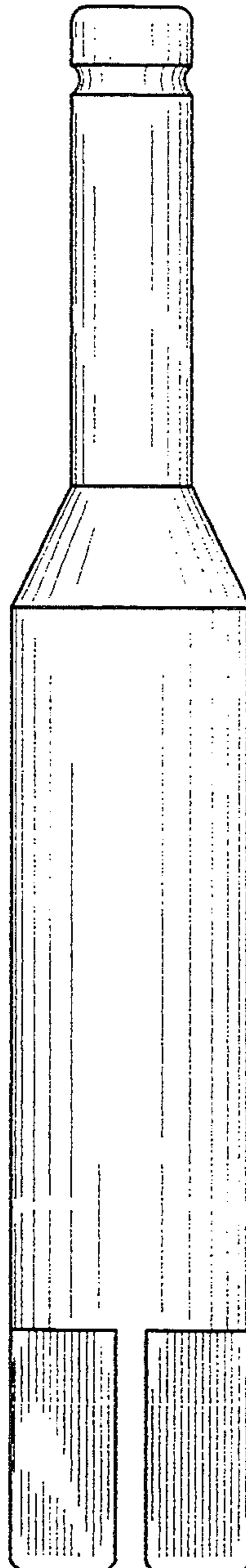

FIG. 3

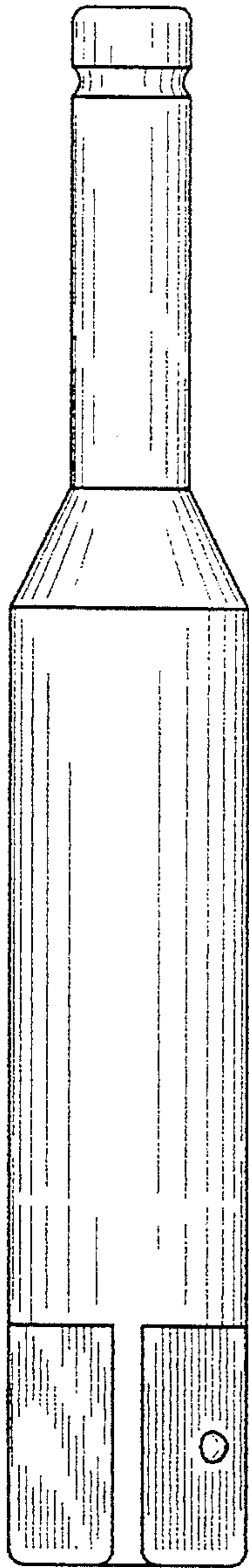
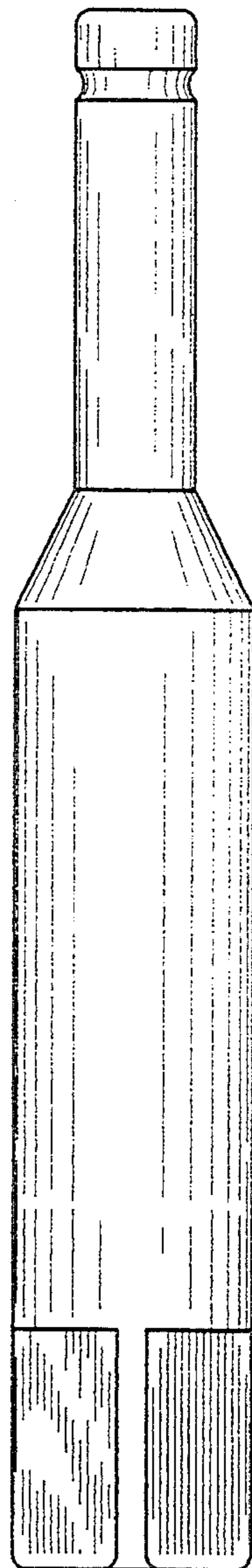
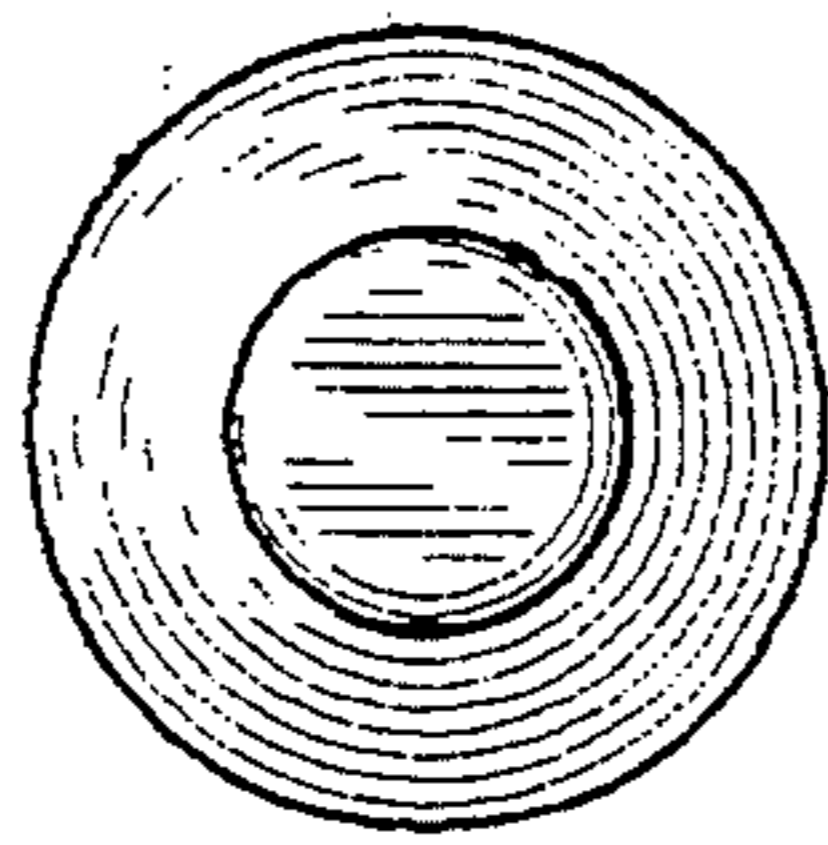

FIG. 4



*FIG. 5*



*FIG. 6*

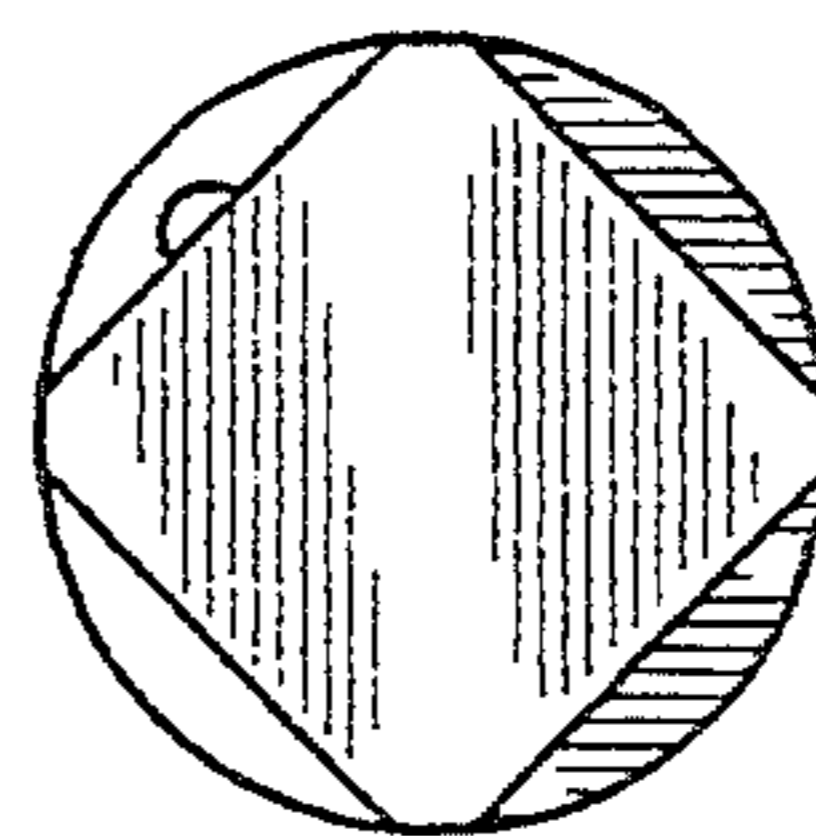

*FIG. 7*

