



US00D357988S

United States Patent [19]

[11] Patent Number: **Des. 357,988**

Sosa

[45] Date of Patent: **** May 2, 1995**

[54] POST

Primary Examiner—Doris Clark
Attorney, Agent, or Firm—Ekcert Seamans Cherin & Mellott

[75] Inventor: **Jesus M. Sosa**, Rio Piedras, Puerto Rico

[57] **CLAIM**

[73] Assignee: **Sosa Architectural Metal Corporation**, Gurabo, Puerto Rico

The ornamental design for a post, as shown and described.

[**] Term: **14 Years**

DESCRIPTION

[21] Appl. No.: **16,106**

FIG. 1 is an enlarged fragmentary front perspective view of the post of the invention, the lateral portion shown in broken lines being illustrative of an application of the invention and forming no part thereof;

[22] Filed: **Dec. 7, 1993**

[52] U.S. Cl. **D25/126**

FIG. 2 is a front elevational view thereof;

[58] Field of Search **D25/126, 38-42; D26/67; 52/651.07, 649.2, 726.3, 272.4, 632, 743, 741; 362/269, 431**

FIG. 3 is a side elevational view thereof;

FIG. 4 is a rear elevational view thereof;

FIG. 5 is a top plan view of the post;

FIG. 6 is a bottom plan view of the post;

[56] **References Cited**

U.S. PATENT DOCUMENTS

D. 202,373	9/1965	Schrang	D25/126
3,793,794	2/1974	Archer et al.	52/726.4
4,242,851	1/1981	Pohlman et al.	52/726.4
4,878,160	10/1989	Reneau et al.	362/431

FIG. 7 is an enlarged perspective segment showing the serrated section of the post;

FIG. 8 is an enlarged fragmentary view of the central section of the post; and,

FIG. 9 is an enlarged fragmentary view of the lower end of the post.



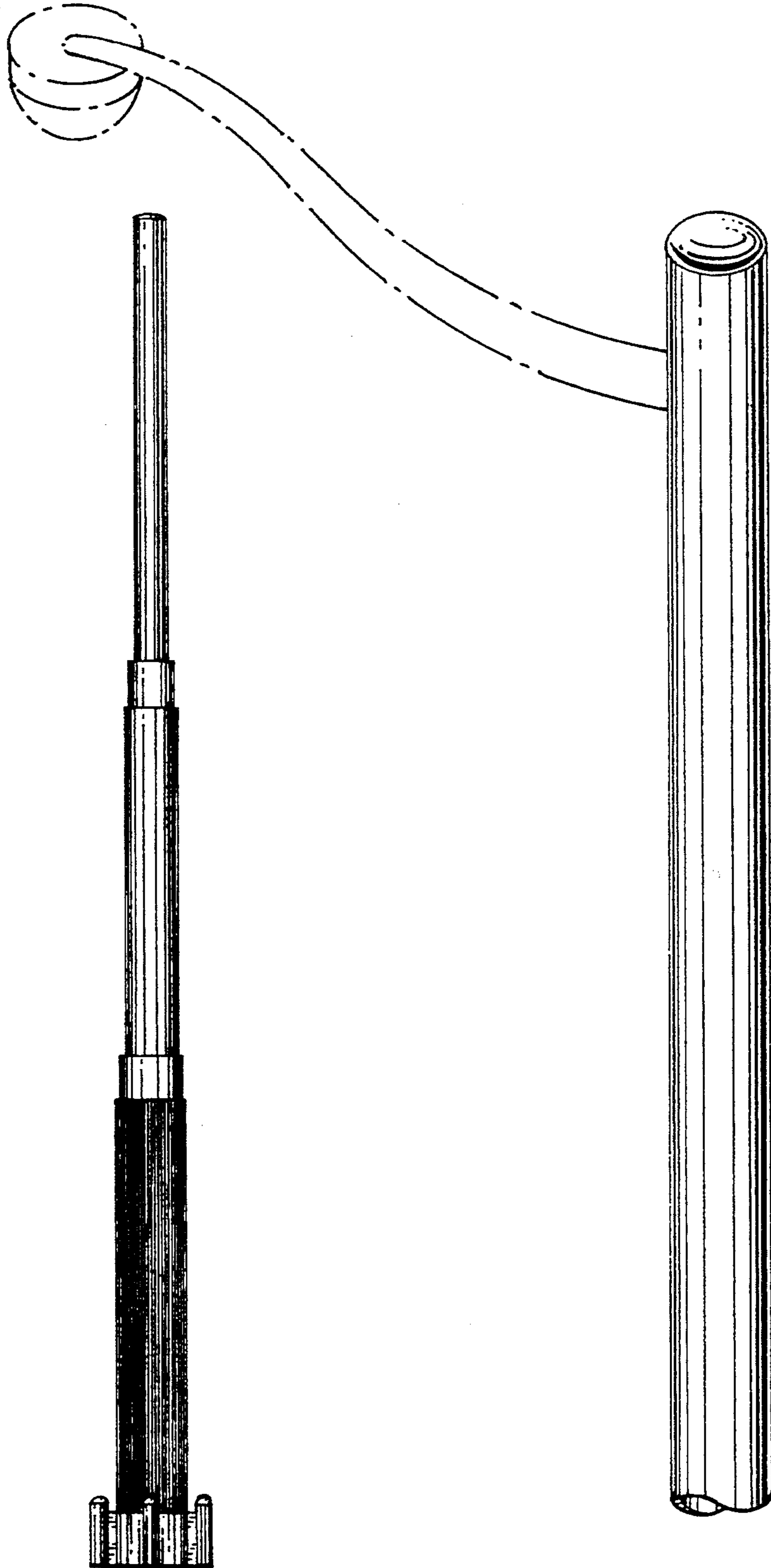

Fig. 4.

Fig. 1.

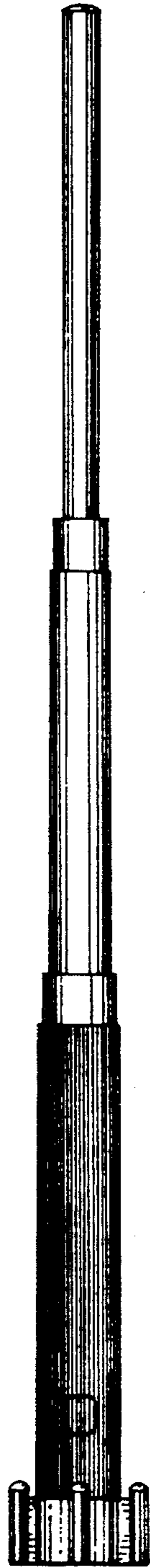

Fig. 2.

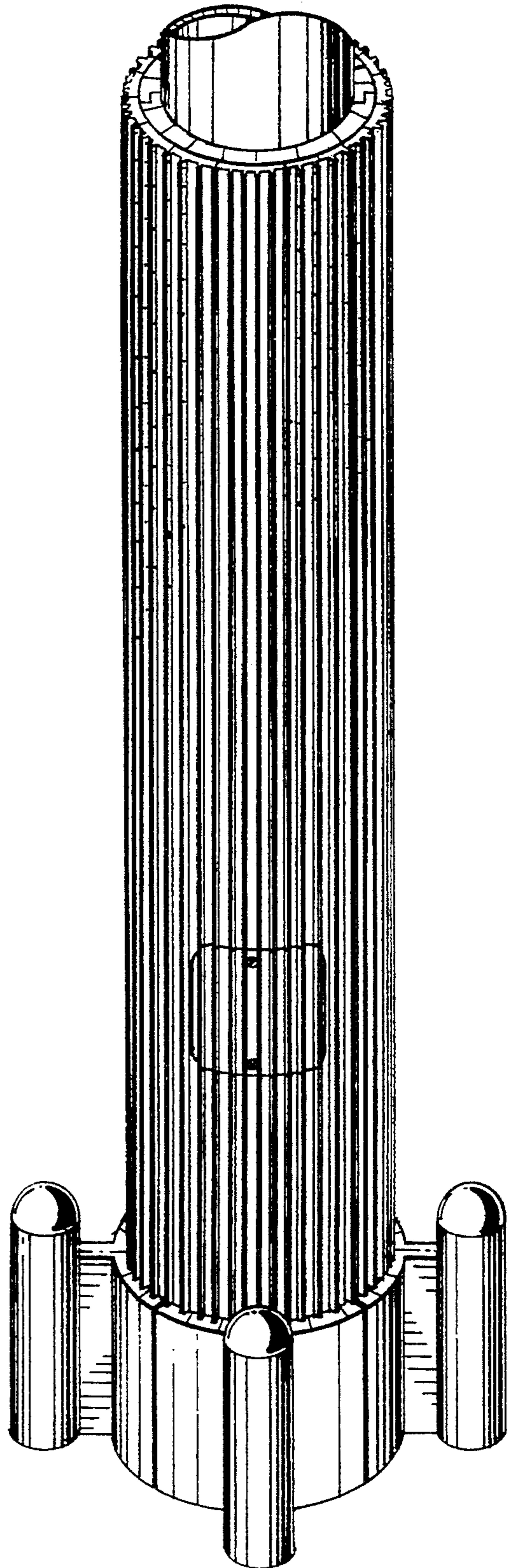

Fig. 9.

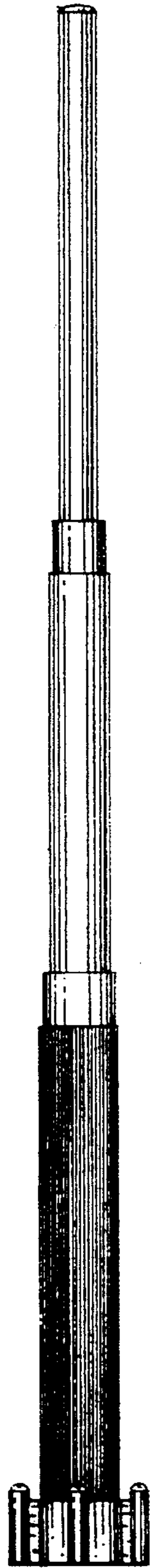

Fig. 3.

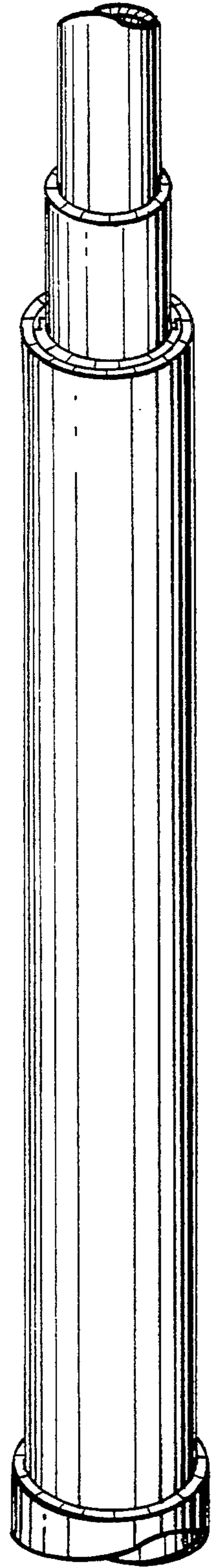

Fig. 8.

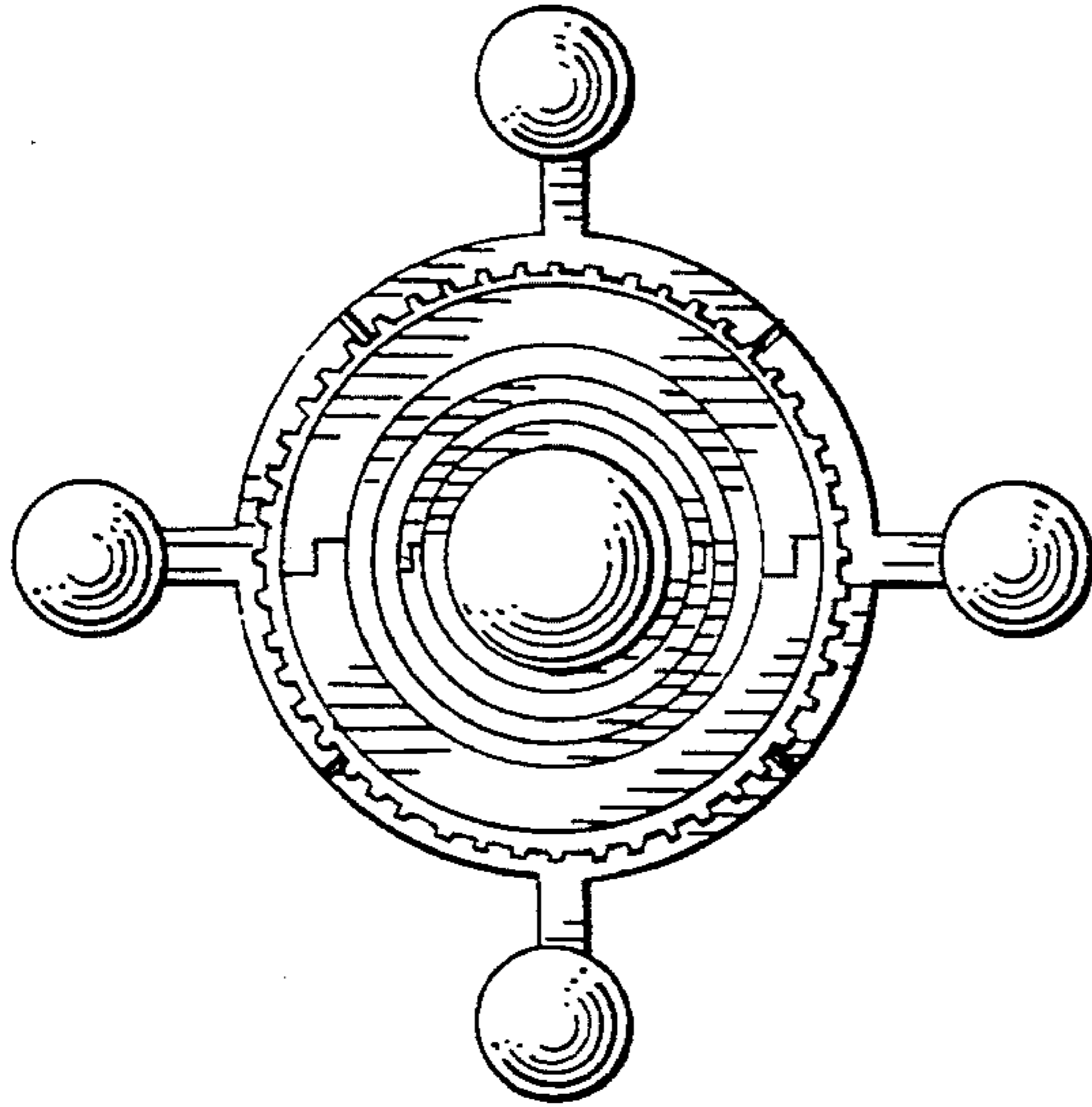

Fig. 5.

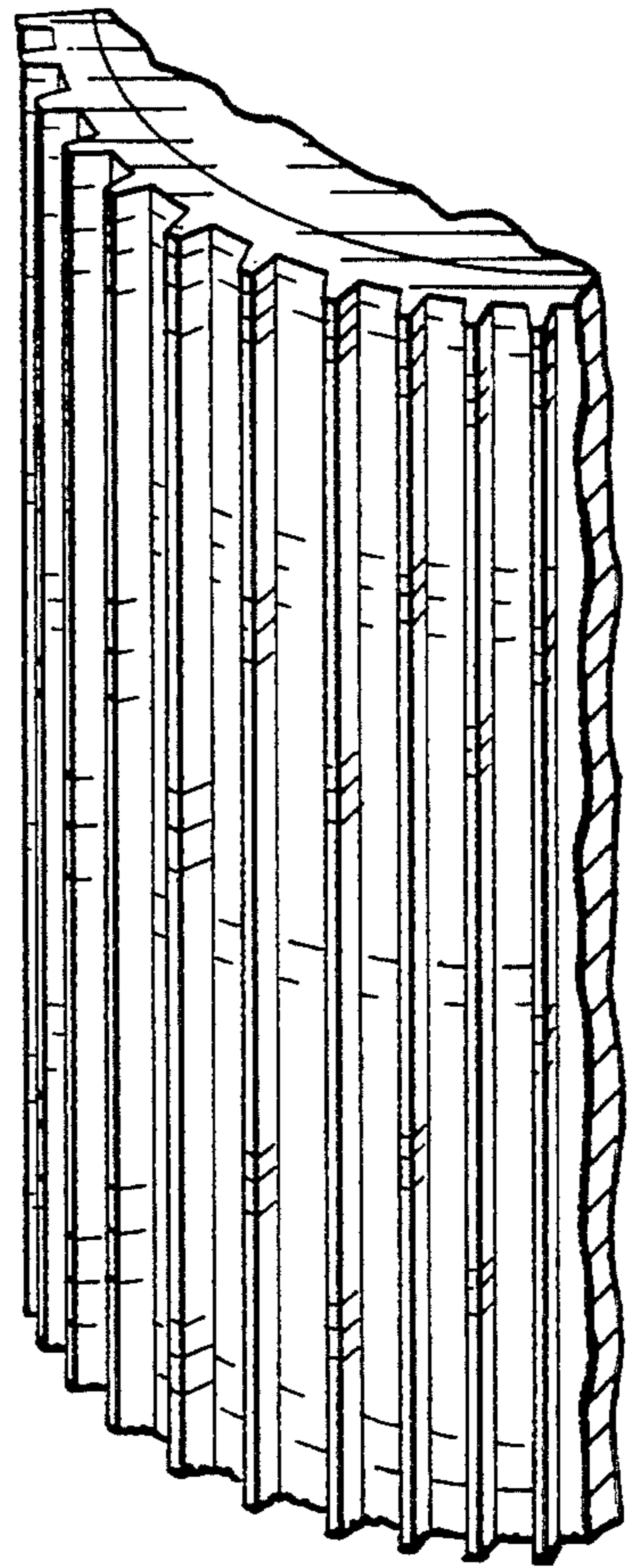

Fig. 7.

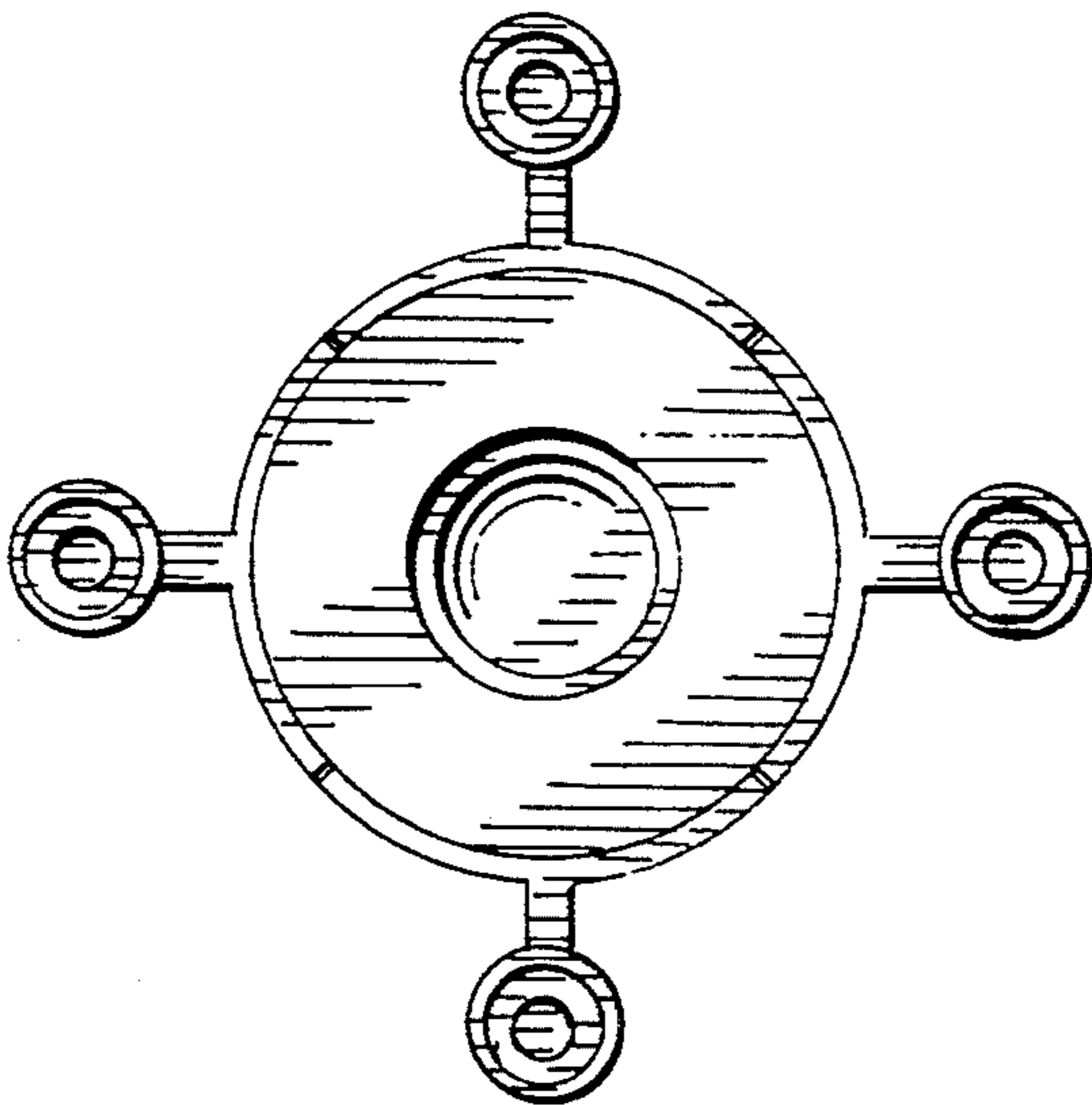

Fig. 6.