



US00D357986S

United States Patent [19]

Schrader

[11] Patent Number: **Des. 357,986**

[45] Date of Patent: **** May 2, 1995**

[54] WINDOW COMPONENT EXTRUSION

[75] Inventor: **Robert A. Schrader, Tacoma, Wash.**

[73] Assignee: **Mikron Industries, Kent, Wash.**

[**] Term: **14 Years**

[21] Appl. No.: **18,246**

[22] Filed: **Jan. 31, 1994**

[52] U.S. Cl. **D25/124**

[58] Field of Search **D25/52, 60, 124; 52/204.1, 205.1; 49/DIG. 122**

[56] References Cited

U.S. PATENT DOCUMENTS

D. 338,077 8/1993 Cole D25/124
4,569,154 2/1986 Bayer 49/DIG. 1

Primary Examiner—Doris Clark
Attorney, Agent, or Firm—Seed & Berry

[57] CLAIM

The ornamental design for a window component extrusion, as shown and described.

DESCRIPTION

FIG. 1 is a top right perspective view of a window component extrusion showing my new design, the window component extrusion being of indefinite length; and, FIG. 2 is a bottom left perspective view thereof.

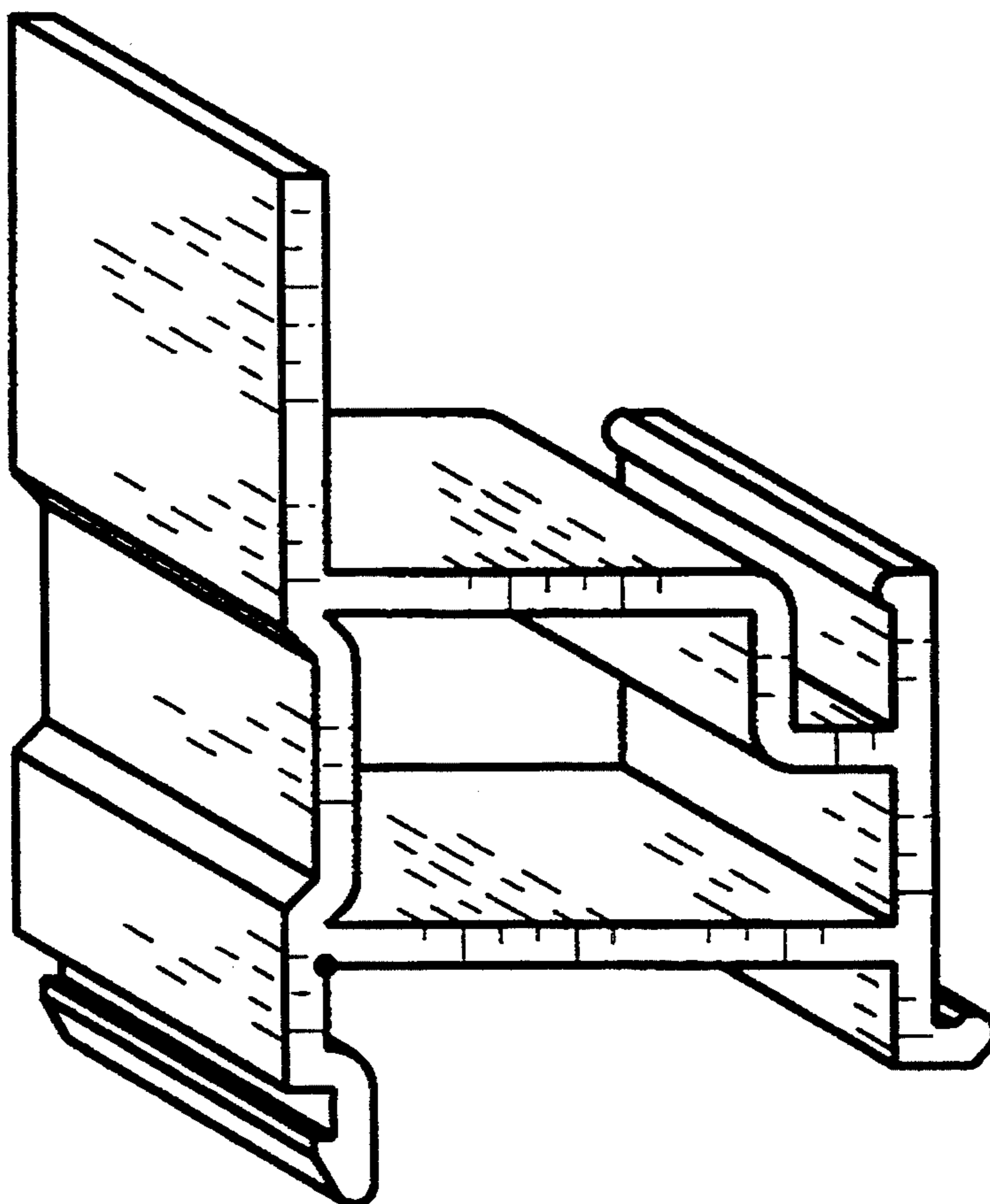

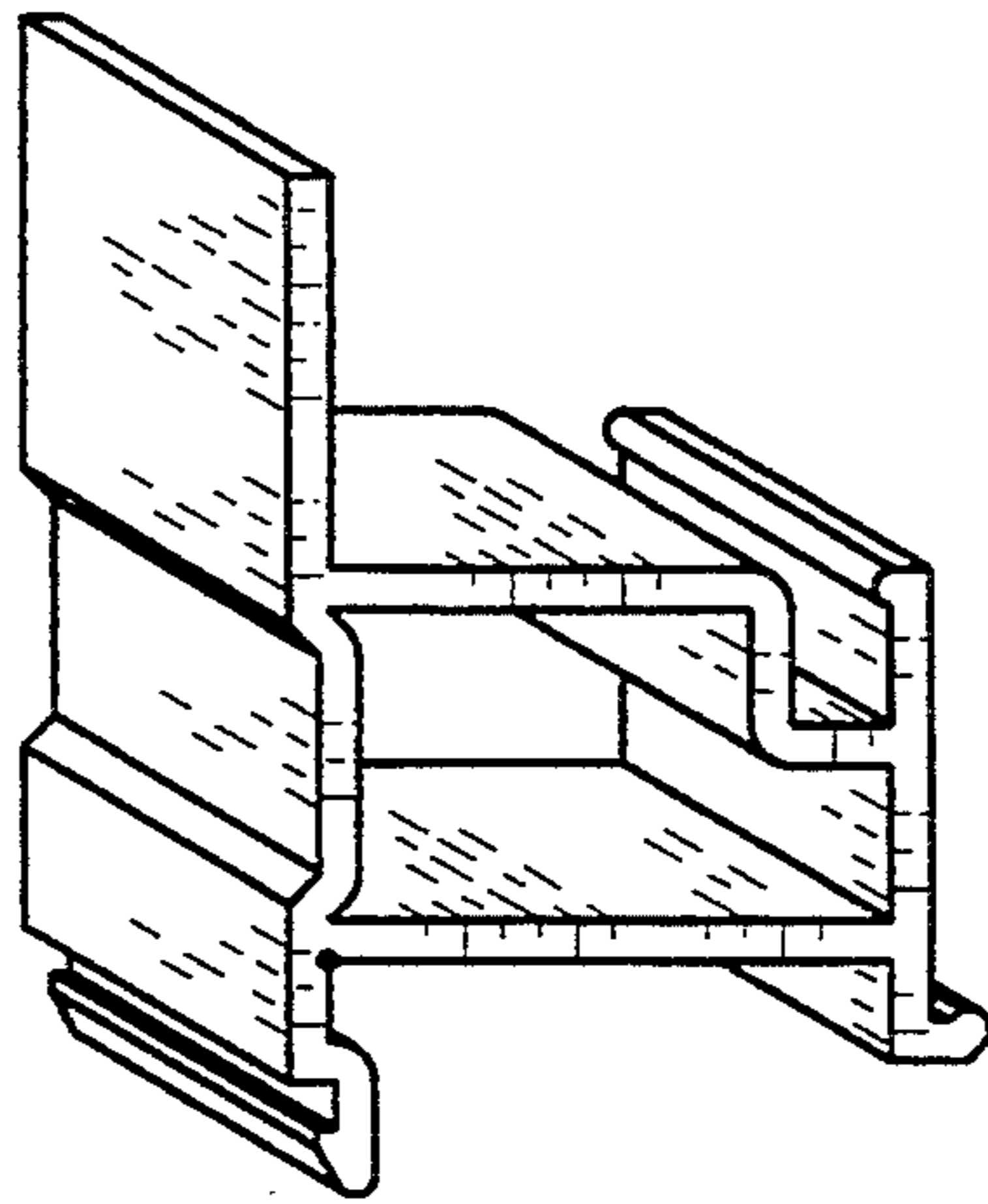

FIG. 1

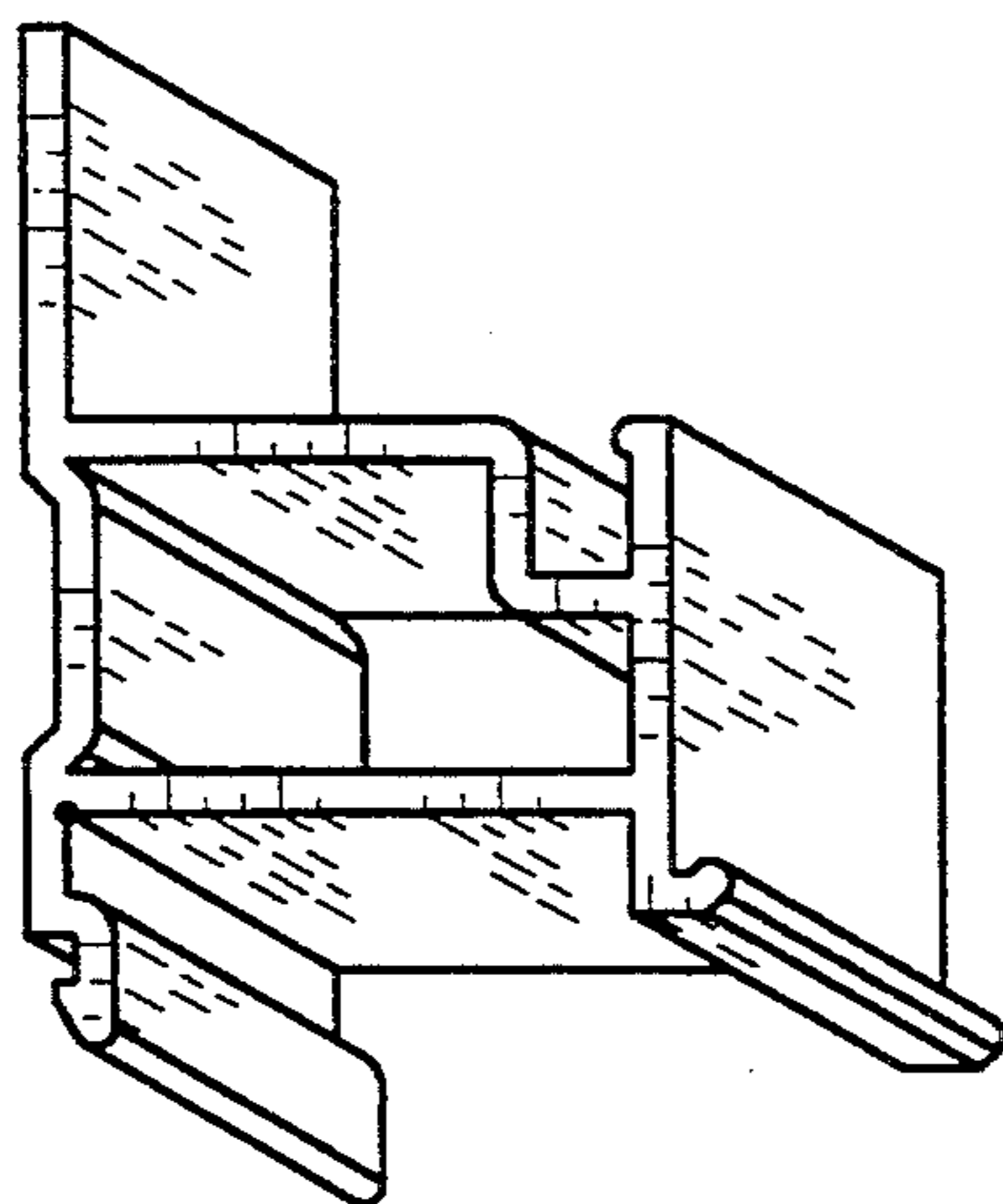

FIG. 2