



US00D357923S

United States Patent [19]

[11] Patent Number: **Des. 357,923**

Peterson et al.

[45] Date of Patent: **** May 2, 1995**

[54] MOUNTING STRUCTURE FOR A PUMP

[75] Inventors: **Kenneth A. Peterson**, Walnut; **Nils J. Gerber**, Fountain Valley, both of Calif.; **Robert W. Matthes**, Washington Crossing, Pa.

[73] Assignee: **Shurflo Pump Manufacturing Company**, Santa Ana, Calif.

[**] Term: **14 Years**

[21] Appl. No.: **17,341**

[22] Filed: **Jan. 11, 1994**

[52] U.S. Cl. **D15/9.1**

[58] Field of Search **D15/1-9.2;**
417/360-363, 424; 310/89; D8/373

[56] **References Cited**

U.S. PATENT DOCUMENTS

D. 261,654 11/1981 Feuling D15/5

D. 275,106 8/1984 Hart .
D. 283,896 5/1986 Evans et al. D15/5
D. 287,130 12/1986 Tilton, Jr. D15/5
D. 331,240 11/1992 Winn D15/9.1
5,184,941 2/1993 King et al. 417/360

Primary Examiner—Ralf T. Seifert
Attorney, Agent, or Firm—Gordon L. Peterson

[57] CLAIM

The ornamental design for a mounting structure for a pump, as shown and described.

DESCRIPTION

FIG. 1 is a perspective view of a base plate for a pump embodying our new design;
FIG. 2 is an end elevational view showing the end which is hidden in FIG. 1;
FIG. 3 is a side elevational view showing the side which is hidden in FIG. 1;
FIG. 4 is a bottom plan view; and,
FIG. 5 is a top plan view.

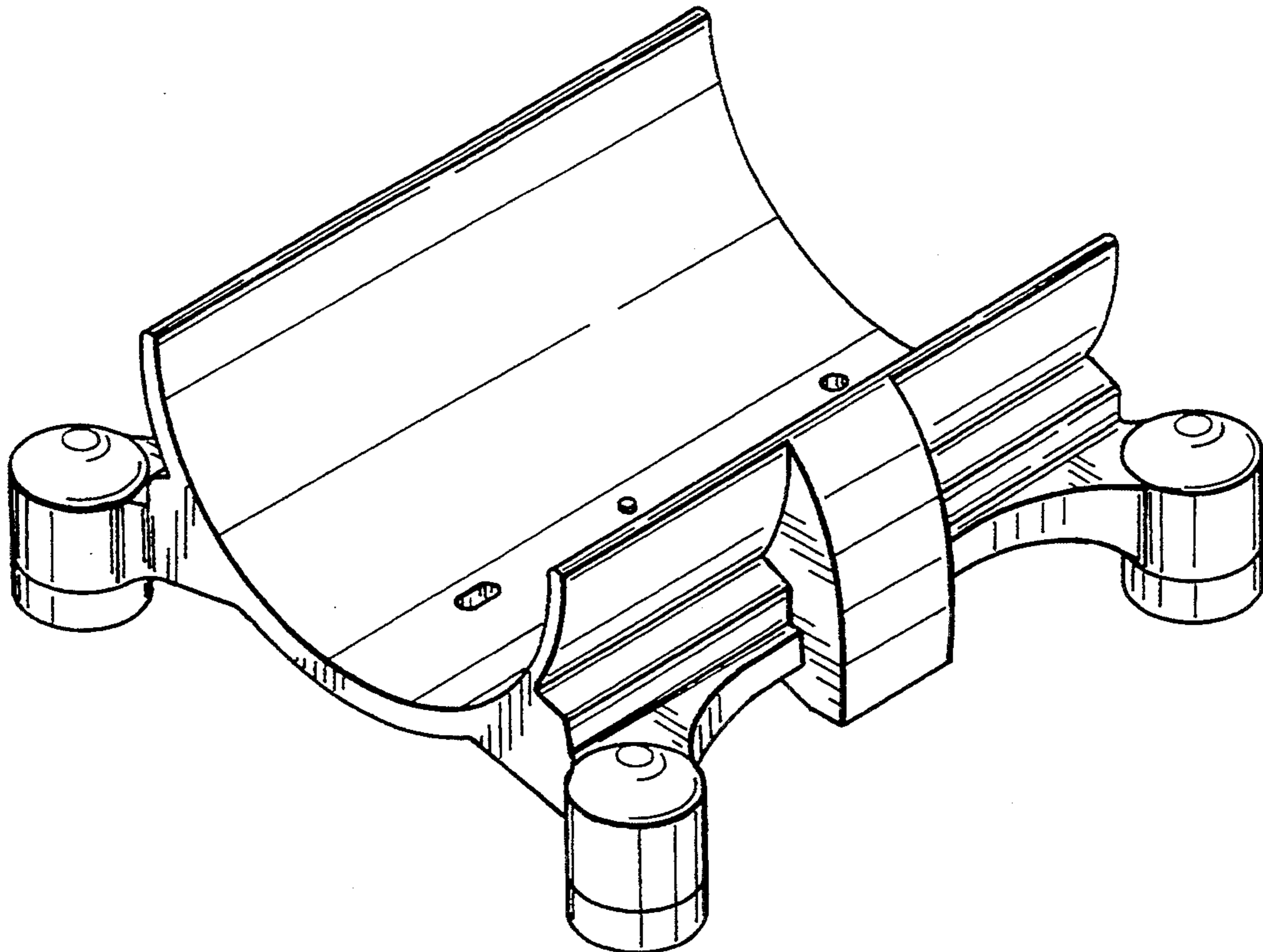

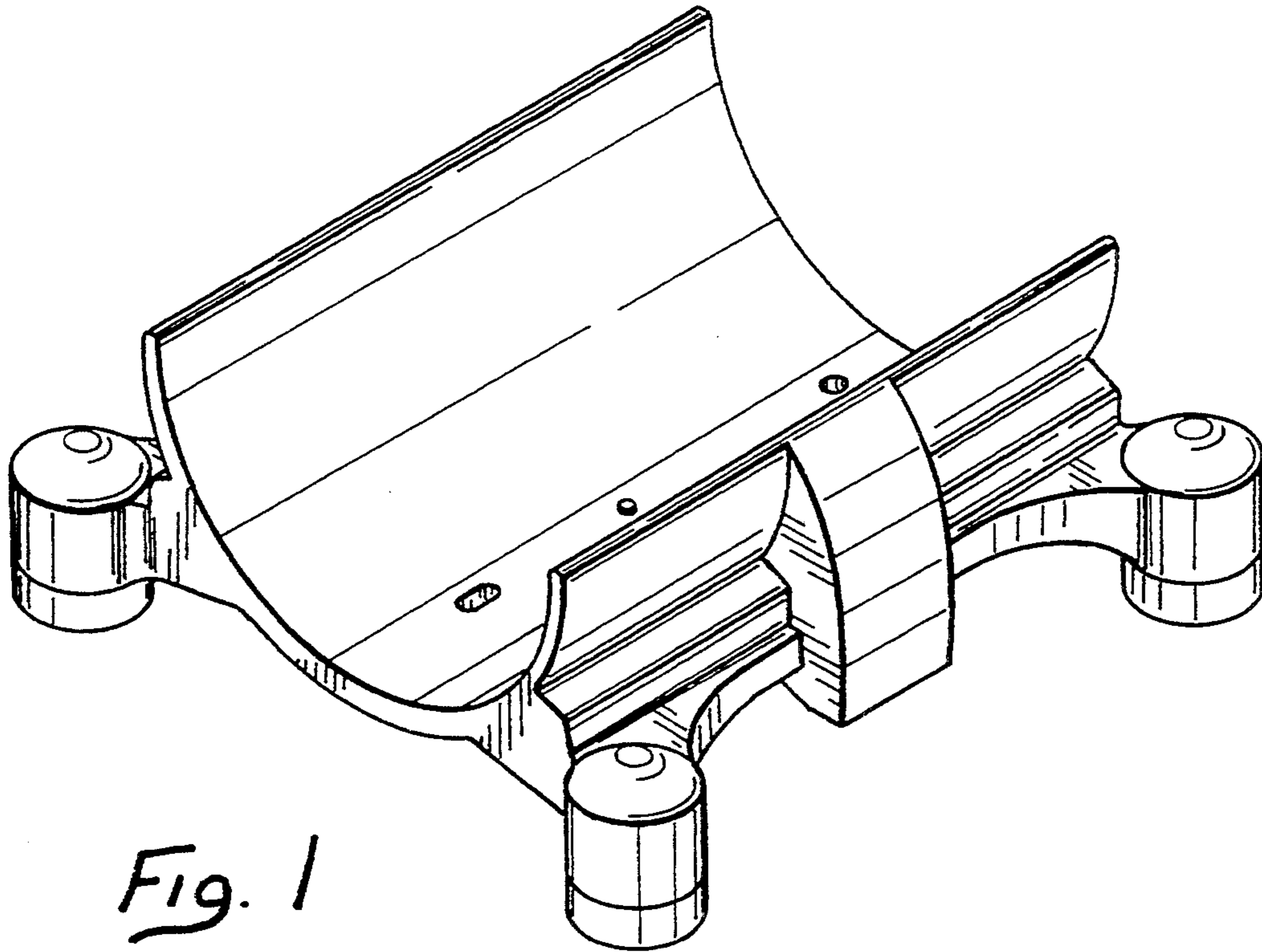

Fig. 1

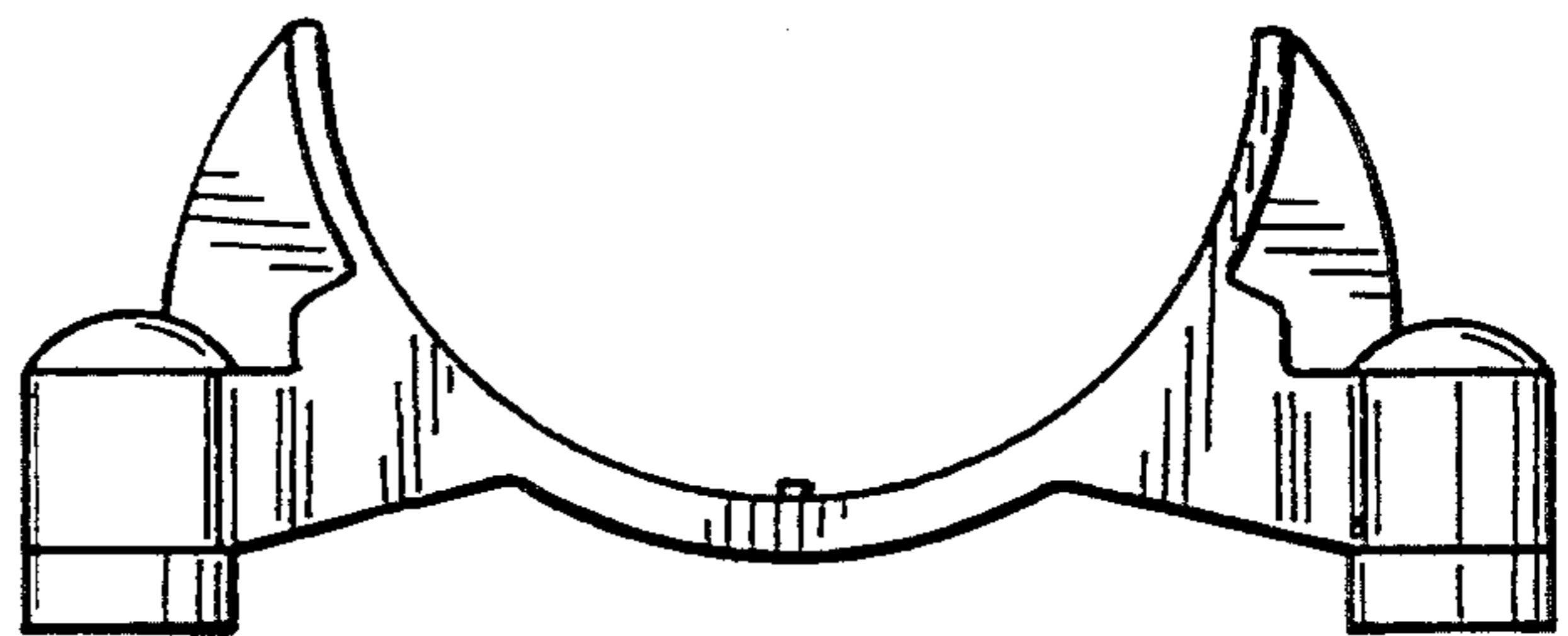

Fig. 2

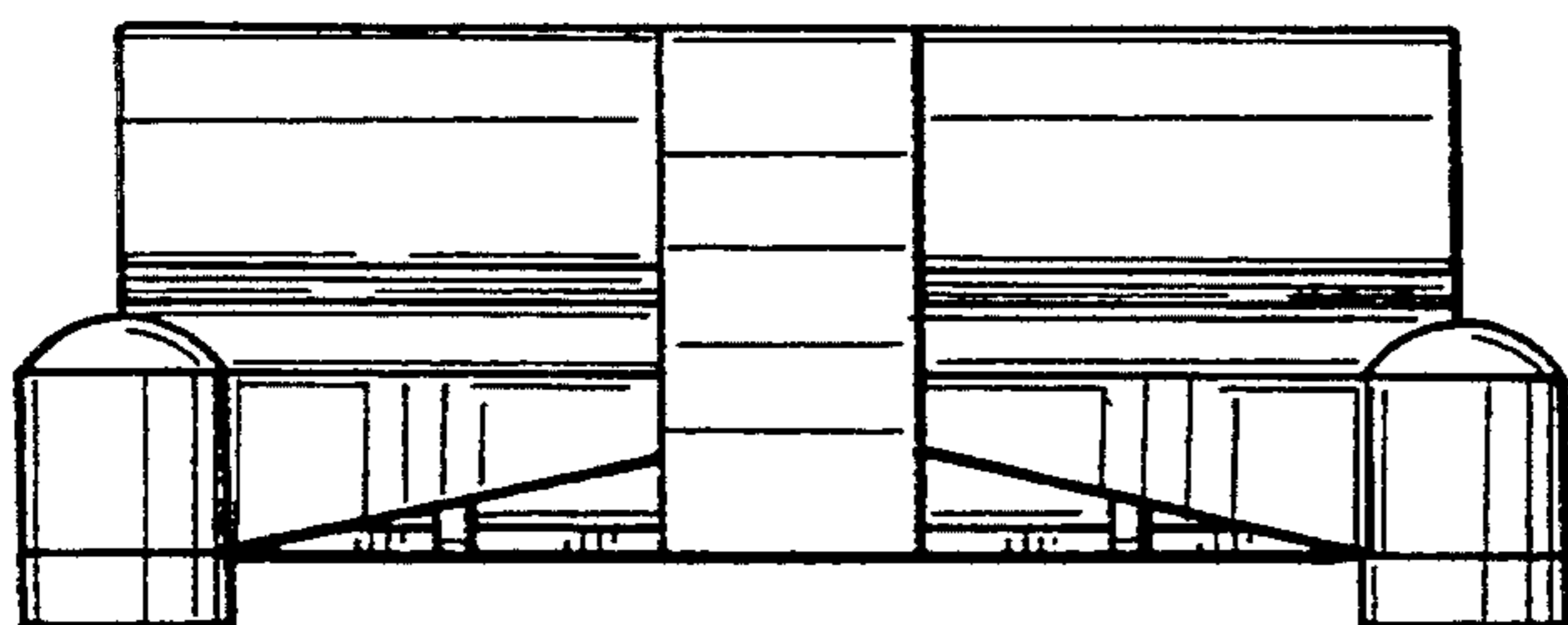

Fig. 3

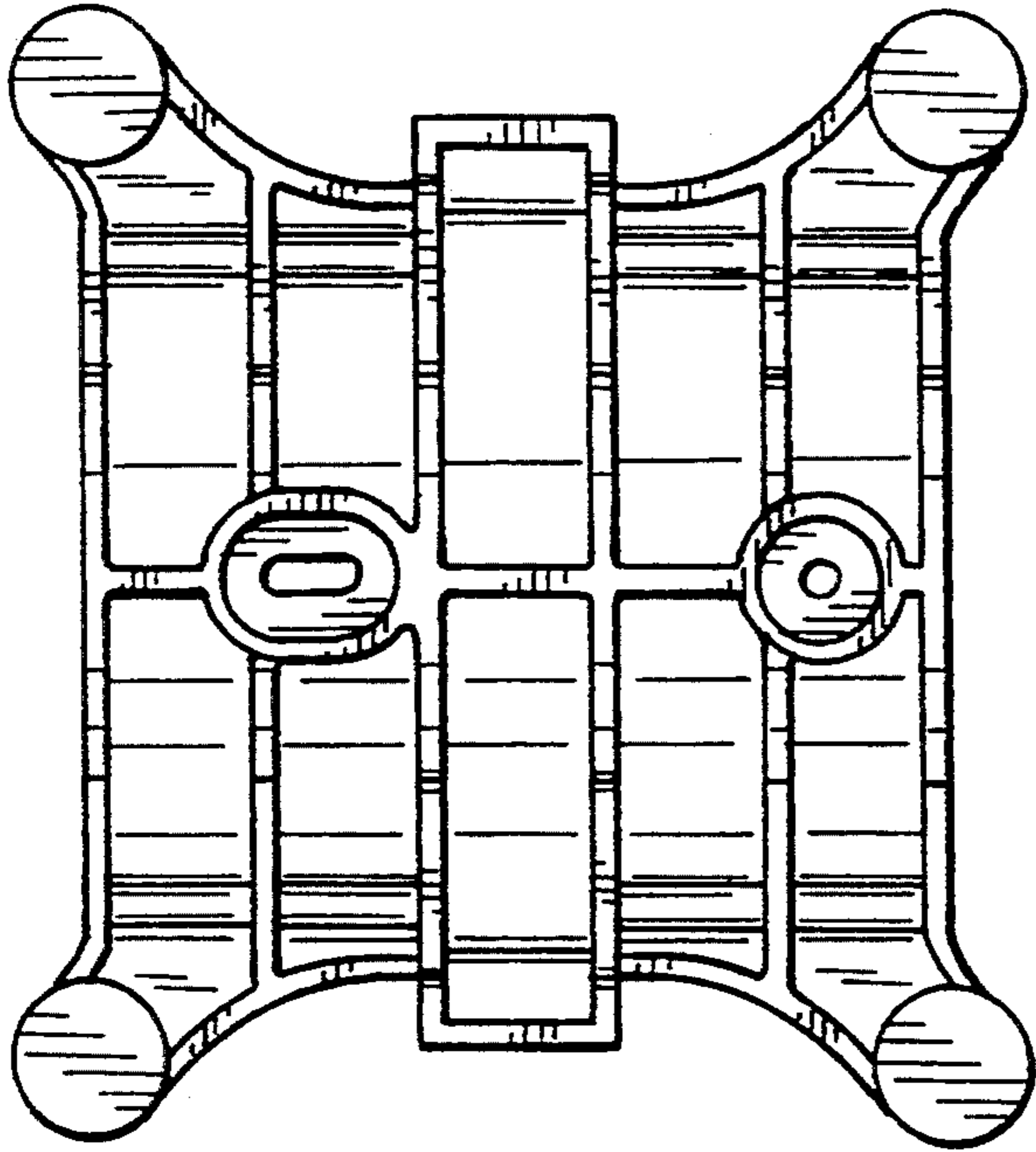

Fig. 4

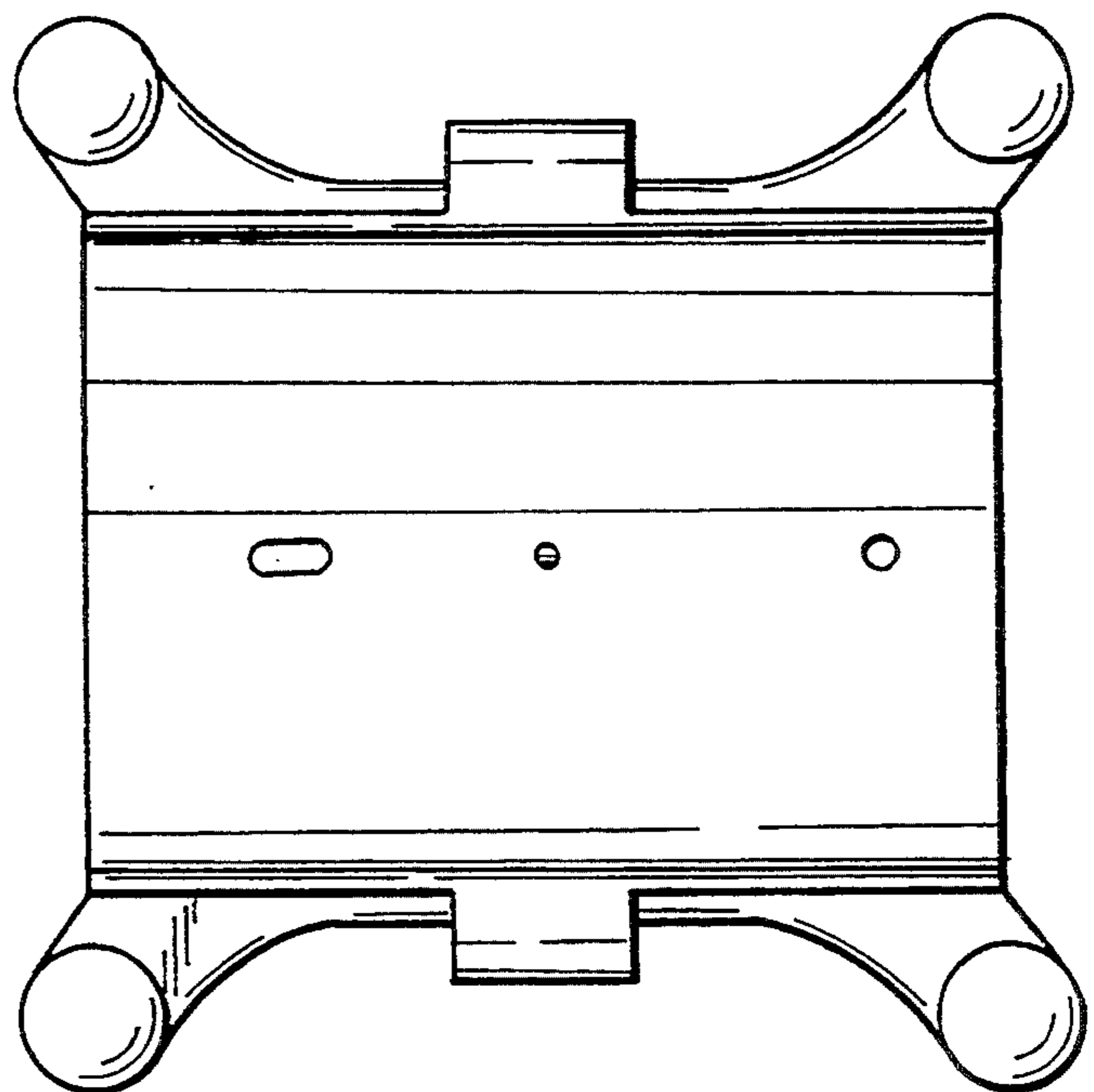

Fig. 5