



US00D357895S

United States Patent [19]

McCusker

[11] Patent Number: **Des. 357,895**

[45] Date of Patent: **** May 2, 1995**

[54] SET OF SIDE STORAGE COMPARTMENTS FOR AN AUTOMOTIVE VAN

[76] Inventor: **LeRoy H. McCusker**, 922 W. Mill St., Cannon Falls, Minn. 55009

[**] Term: **14 Years**

[21] Appl. No.: **13,963**

[22] Filed: **Oct. 7, 1993**

[52] U.S. Cl. **D12/423**

[58] Field of Search **D12/99, 406, 423; 296/24.1, 183, 37.6; 224/42.42**

[56] **References Cited**

U.S. PATENT DOCUMENTS

| | | | | |
|------------|---------|-------------------|-------|----------|
| D. 113,345 | 2/1939 | Eckman | | D12/99 |
| D. 116,853 | 9/1939 | Larsen et al. | | D12/99 |
| D. 148,541 | 2/1948 | Holan, Jr. et al. | | D12/99 |
| D. 220,322 | 3/1971 | Said | | D12/99 |
| D. 230,351 | 2/1974 | Hamel | | D12/99 |
| D. 236,820 | 9/1975 | Hamel | | D12/99 |
| 2,455,417 | 12/1948 | Holan et al. | | 296/24.1 |
| 2,722,352 | 11/1955 | Dehnel | | 296/24.1 |
| 2,978,153 | 4/1961 | Brindle | | 296/24.1 |
| 3,799,605 | 3/1974 | Silva | | 296/24.1 |
| 4,892,345 | 1/1990 | Rachael, III | | 296/37.6 |

Primary Examiner—James M. Gandy

Attorney, Agent, or Firm—Roger W. Jensen

[57] **CLAIM**

The ornamental design for set of side storage compartments for an automotive van, as shown and described.

DESCRIPTION

FIG. 1 is an end elevation view of a set of side storage compartments for an automotive van showing my new design;

FIG. 2 is a front elevation view of one of the side storage compartments of the set shown in position of use on an automotive van;

FIG. 3 is an end elevation view thereof opposite to that shown in FIG. 1;

FIG. 4 is a front elevation view of the second side storage compartment of the set shown in position of use on an automotive van;

FIG. 5 is a top plan view of the set of side storage compartments in position of use on an automotive van;

FIG. 6 is a rear elevation view of the side storage compartment shown in FIG. 2; and,

FIG. 7 is a rear elevation view of the side storage compartment shown in FIG. 4.

The broken line showing of an automotive van in FIGS. 2, 4 and 5 of the drawing is for illustrative purposes only and forms no part of the claimed design.

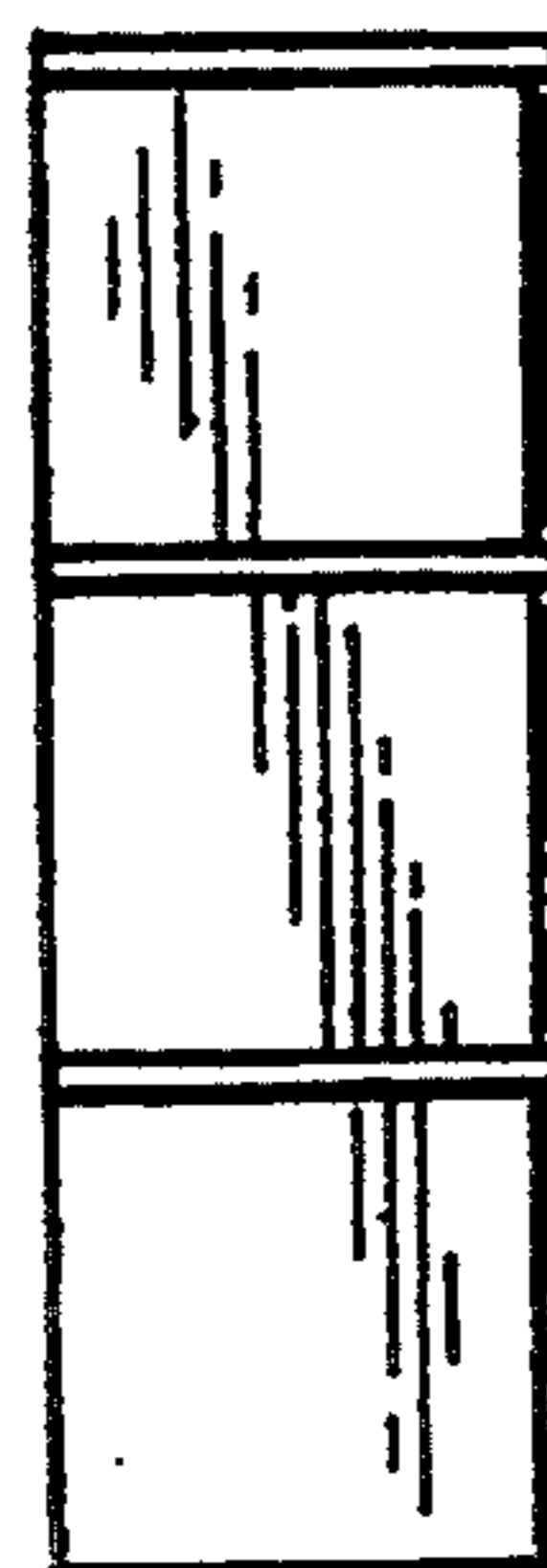
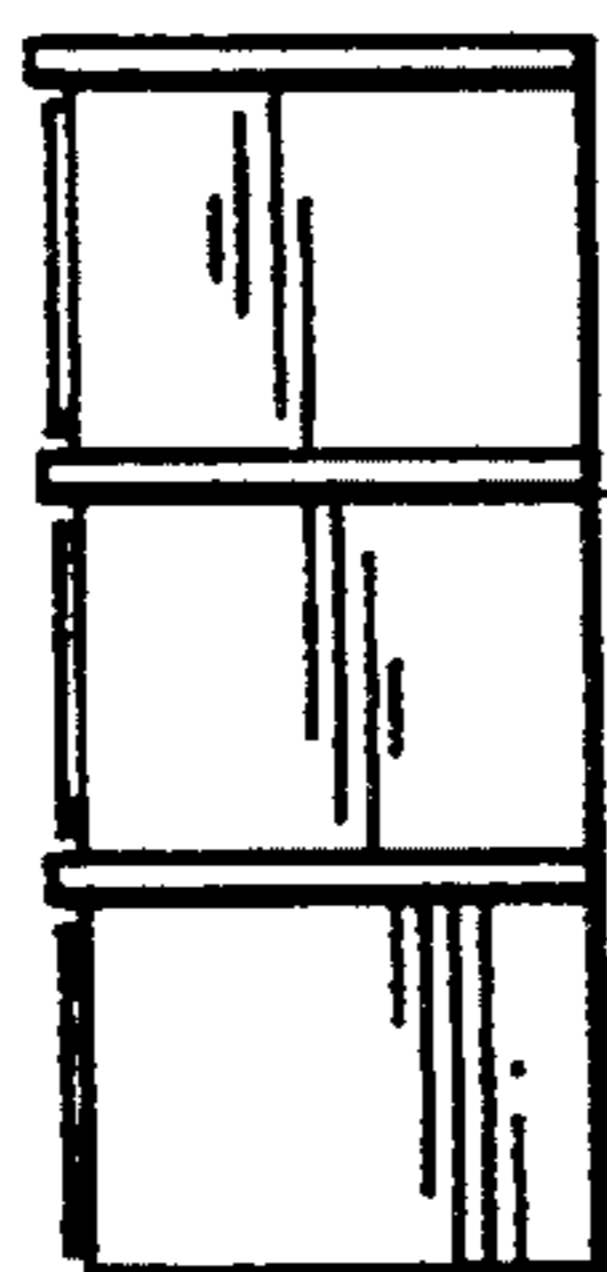

FIG. 1

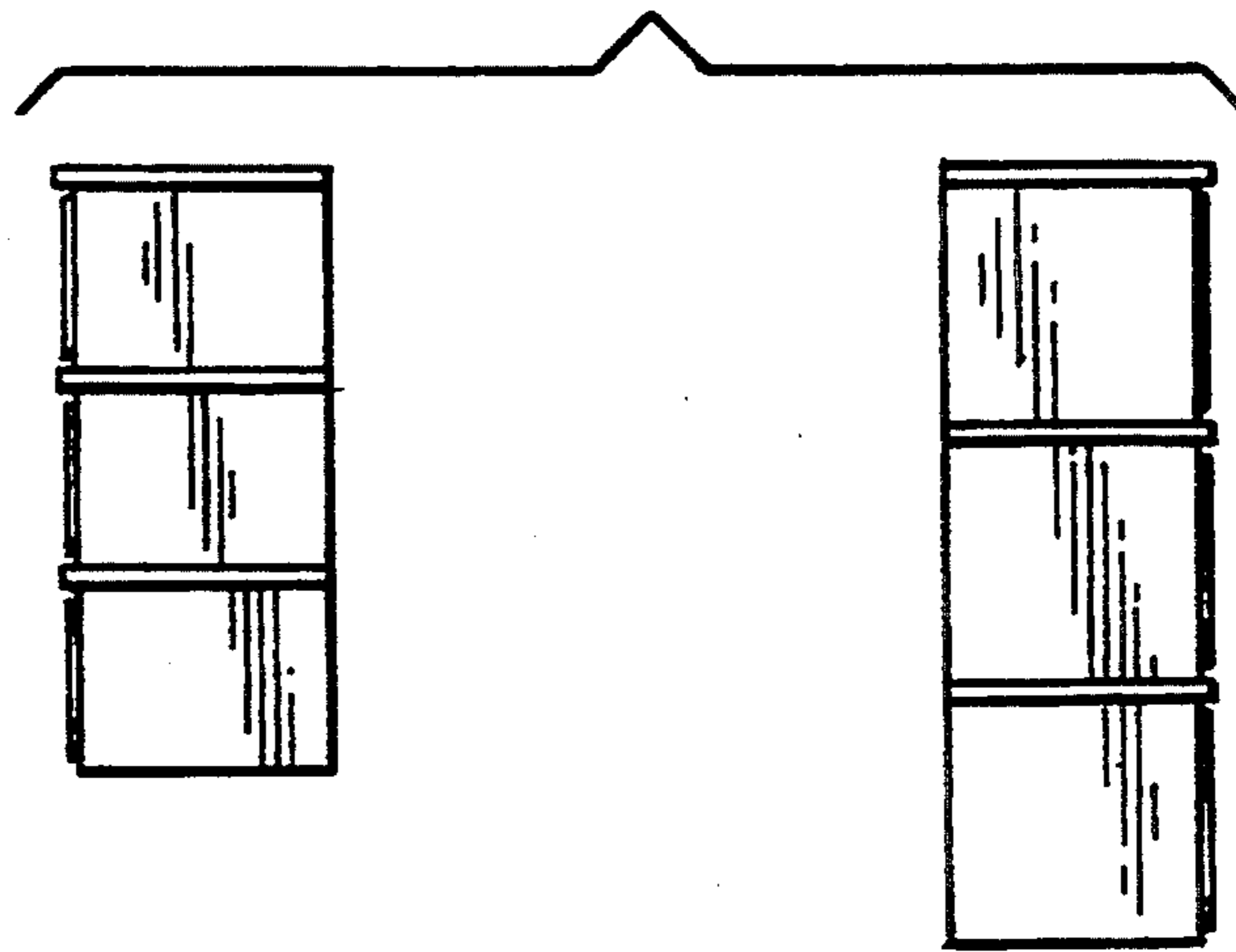

FIG. 2

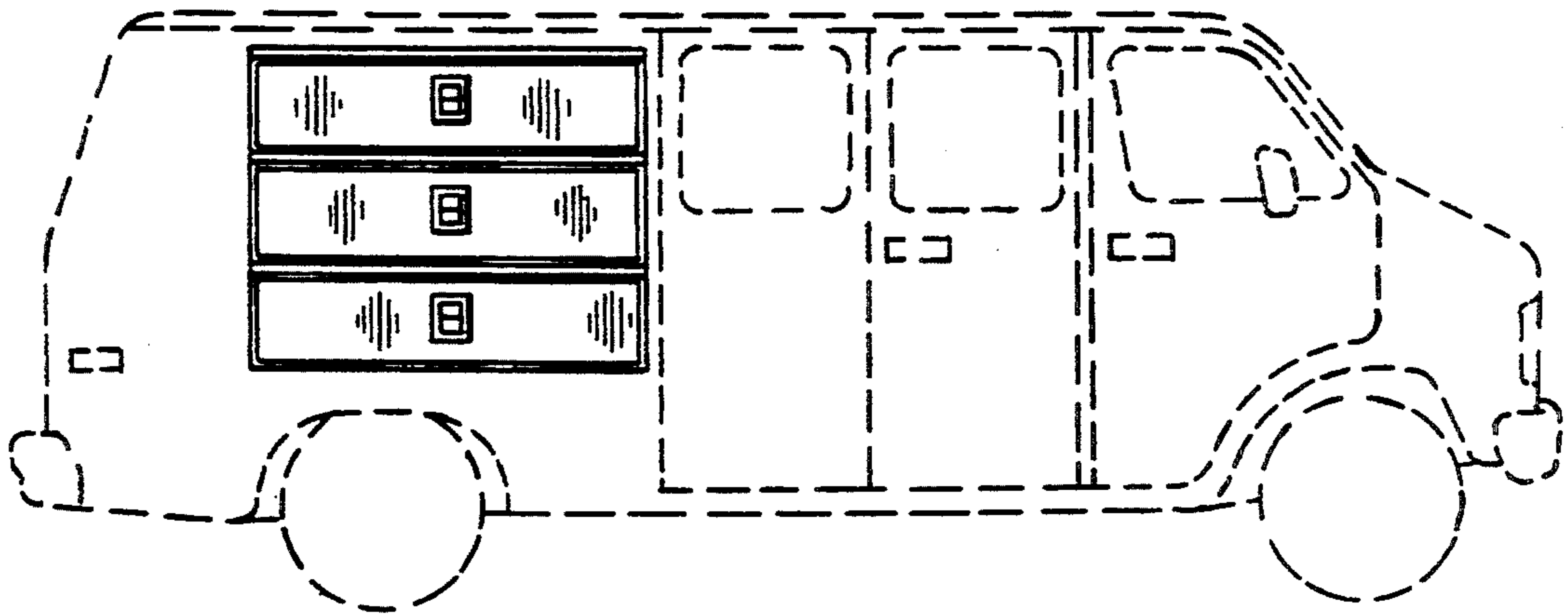

FIG. 3

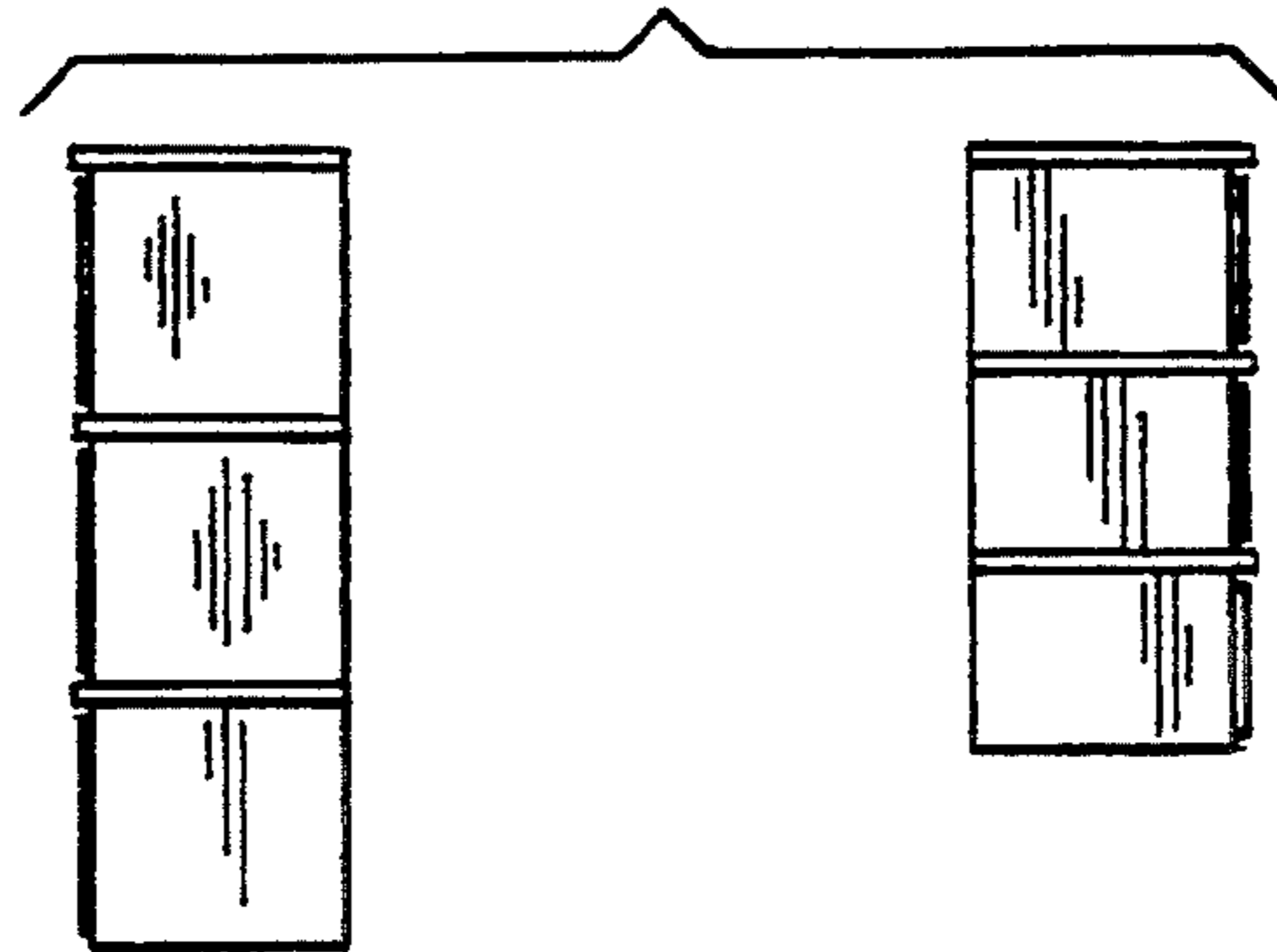

FIG. 4

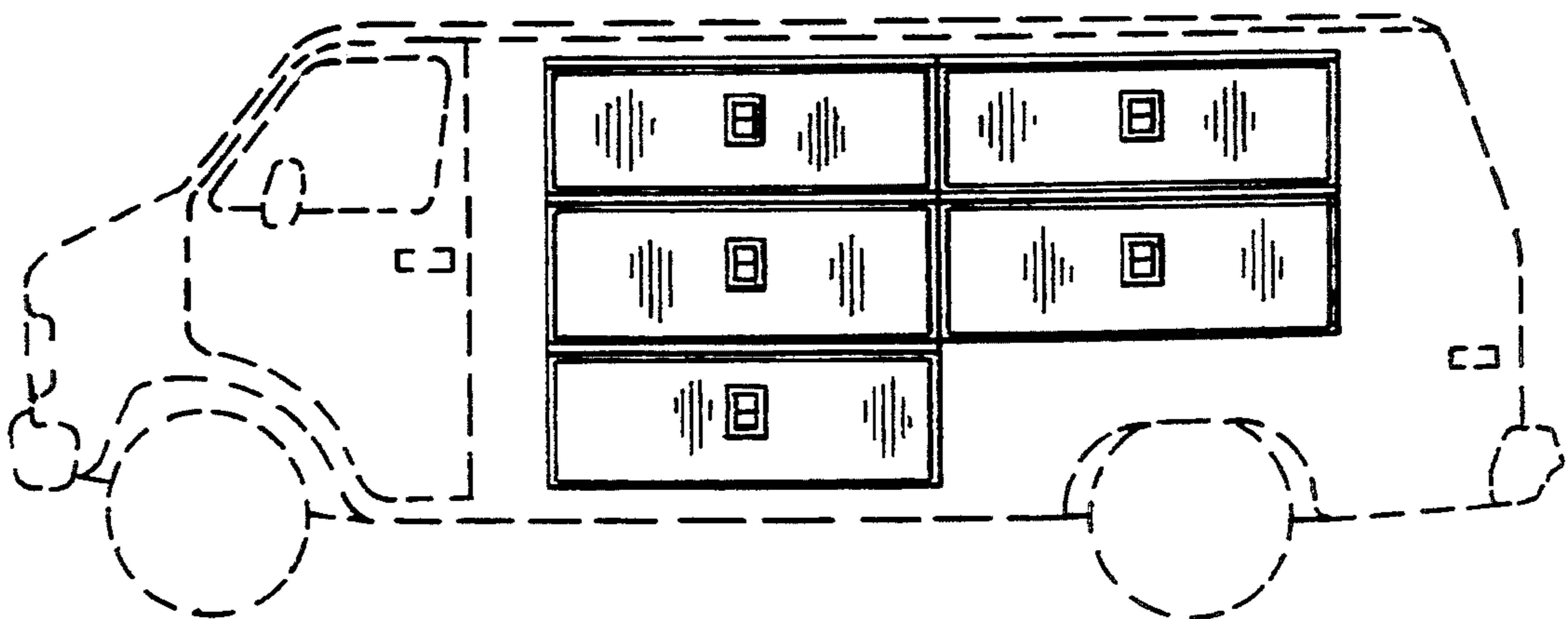

FIG. 5

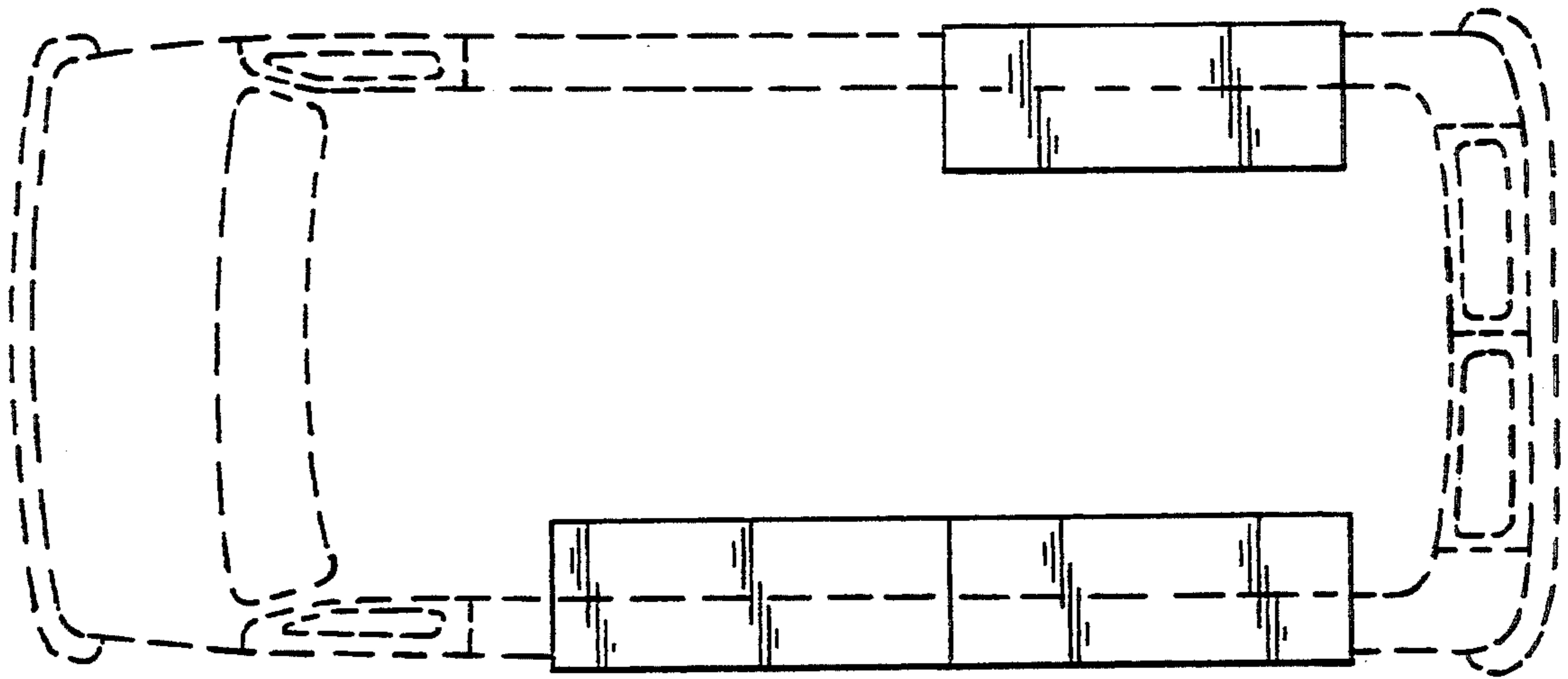

FIG. 6

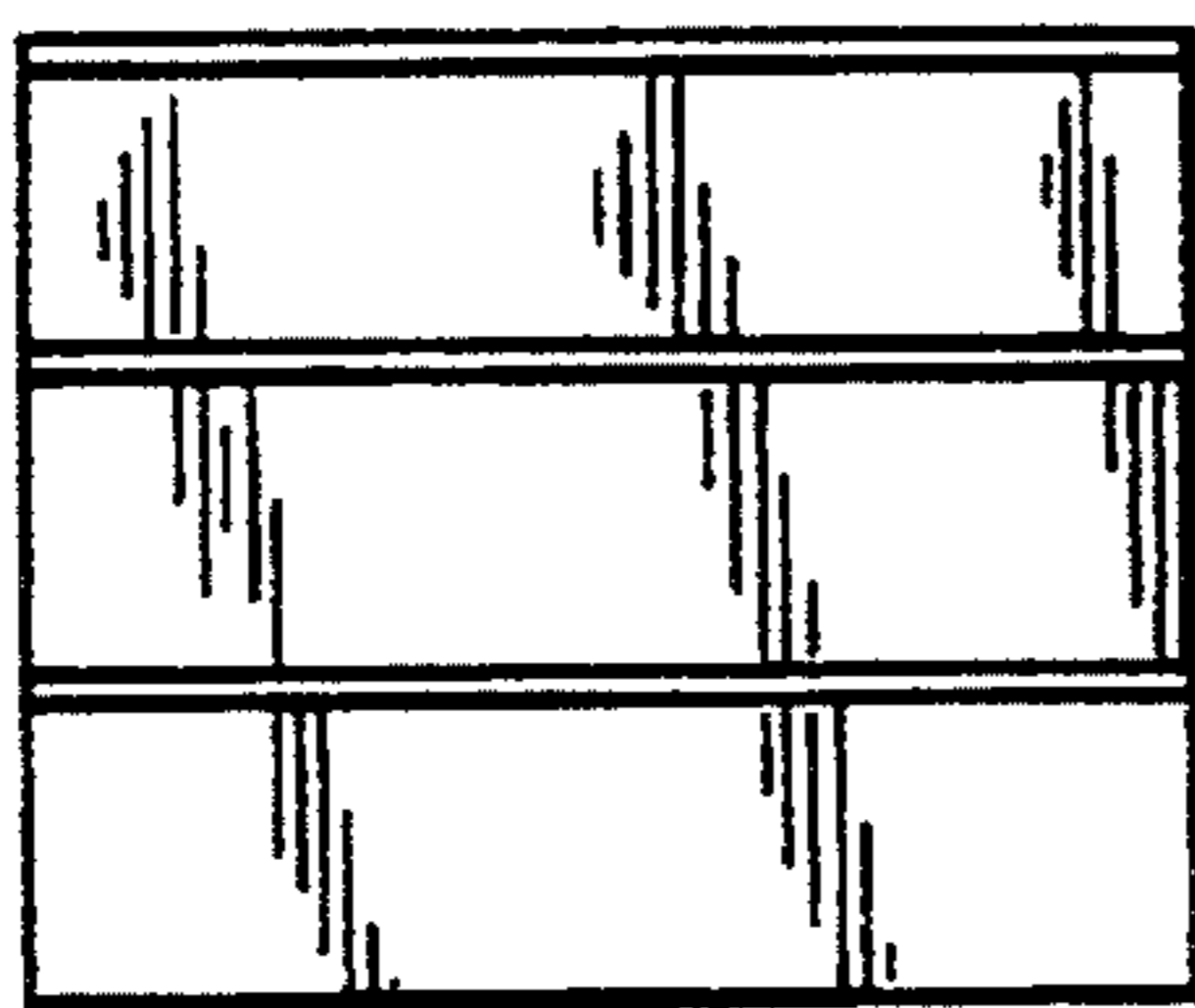

FIG. 7

