



US00D357873S

# United States Patent [19]

[11] Patent Number: **Des. 357,873**

Silberstein

[45] Date of Patent: **\*\* May 2, 1995**

## [54] WATCH WITH PERPETUAL HEBRAIC CALENDAR

[76] Inventor: **Alain Silberstein**, 13, quai de Strasbourg, 25000 Besancon, France

[\*\*] Term: **14 Years**

[21] Appl. No.: **13,696**

[22] Filed: **Sep. 30, 1993**

[52] U.S. Cl. .... **D10/31; D10/30; D10/39; D10/122; D10/126**

[58] Field of Search ..... **D10/1-40, D10/122-132; 368/280-282, 16, 276-277, 285, 223, 228, 232, 229, 238**

### [56] References Cited

#### U.S. PATENT DOCUMENTS

D. 329,818	9/1992	Lam	.....	D10/30
3,077,729	2/1963	Schlenker	.....	368/228
4,711,583	12/1987	Oechslin	.....	368/16
5,043,955	8/1991	DuBois	.....	368/228
5,329,293	8/1994	Kamiyama	.....	368/28

### OTHER PUBLICATIONS

Self-Winding Chronograph illustrated in *Metropolis Magazine*, 1989.

*Form III*—1985—Page Unknown—Watch at top left. *Home Furnishing Daily Housewares*—Jul. 21-27 1986—Clock at top left.

*Primary Examiner*—Nelson C. Holtje  
*Attorney, Agent, or Firm*—Sandler, Greenblum & Bernstein

### [57] CLAIM

The ornamental design for a watch with perpetual hebraic calendar, as shown and described.

### DESCRIPTION

FIG. 1 is a front perspective view of the watch with perpetual hebraic calendar according to the present invention;

FIG. 2 is a top plan view thereof;

FIG. 3 is a bottom plan view thereof;

FIG. 4 is a right side elevational view thereof;

FIG. 5 is a left side elevational view thereof;

FIG. 6 is a rear elevational view thereof; and,

FIG. 7 is a front elevational view thereof.

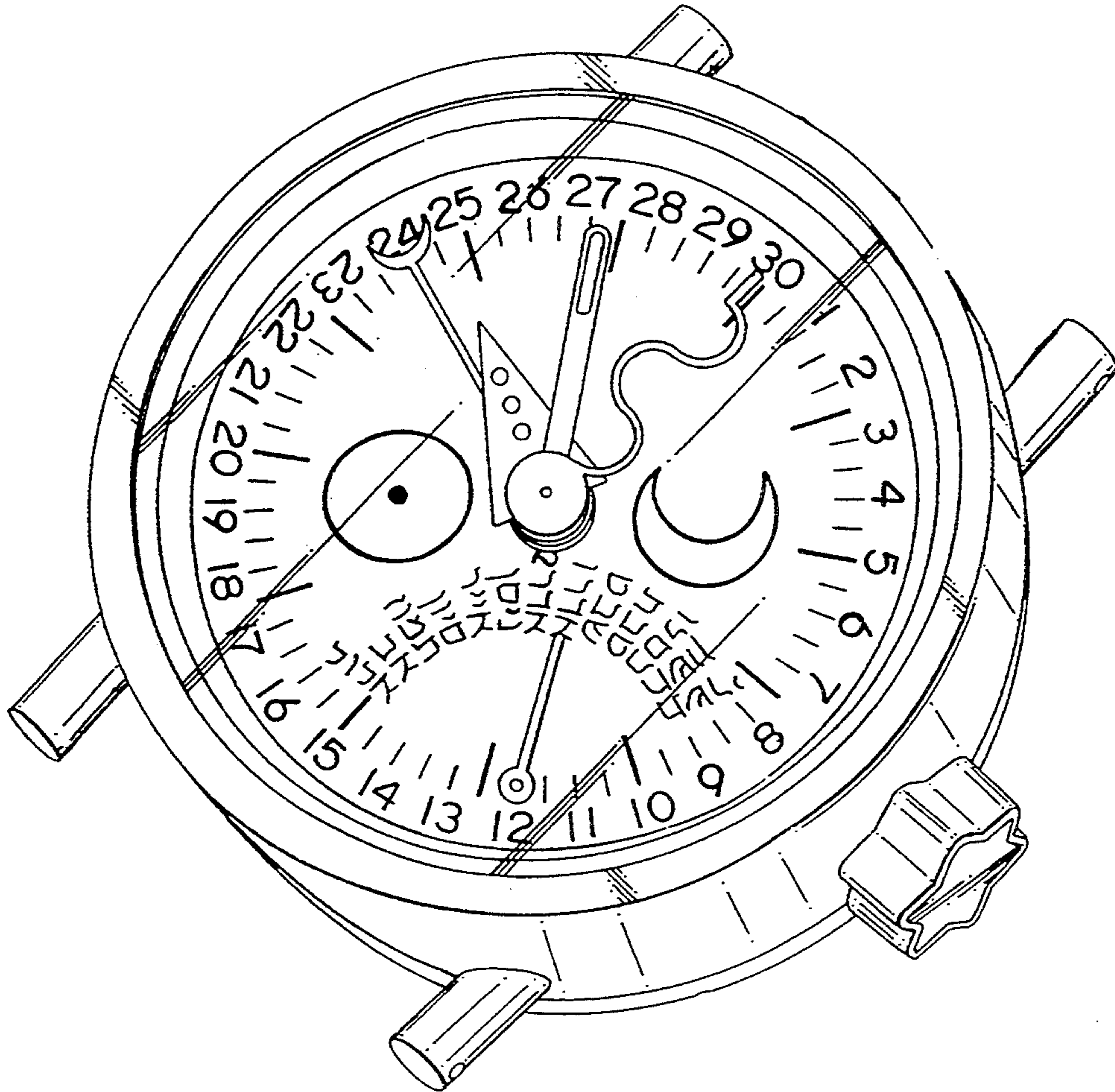

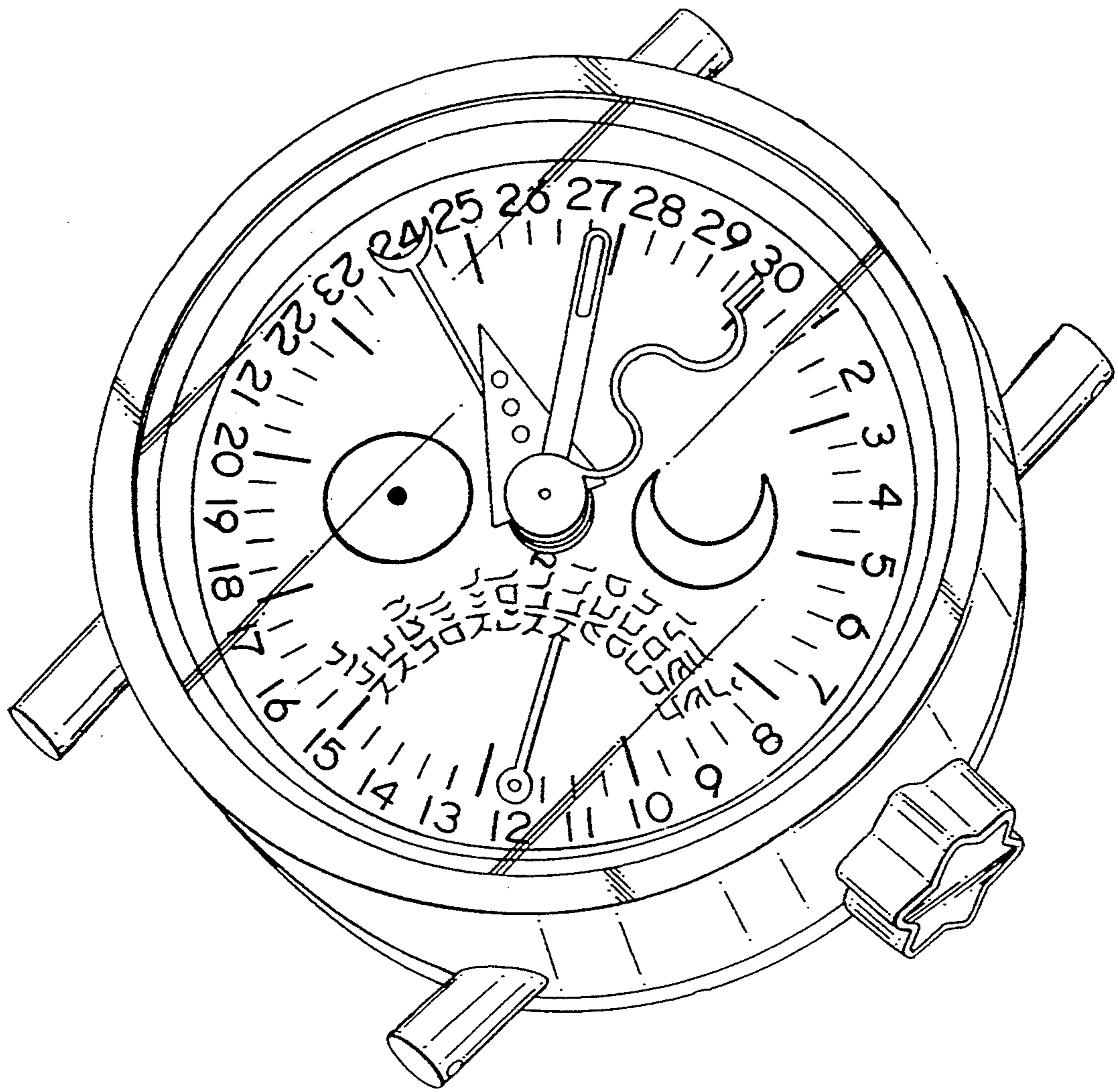

FIG - 1

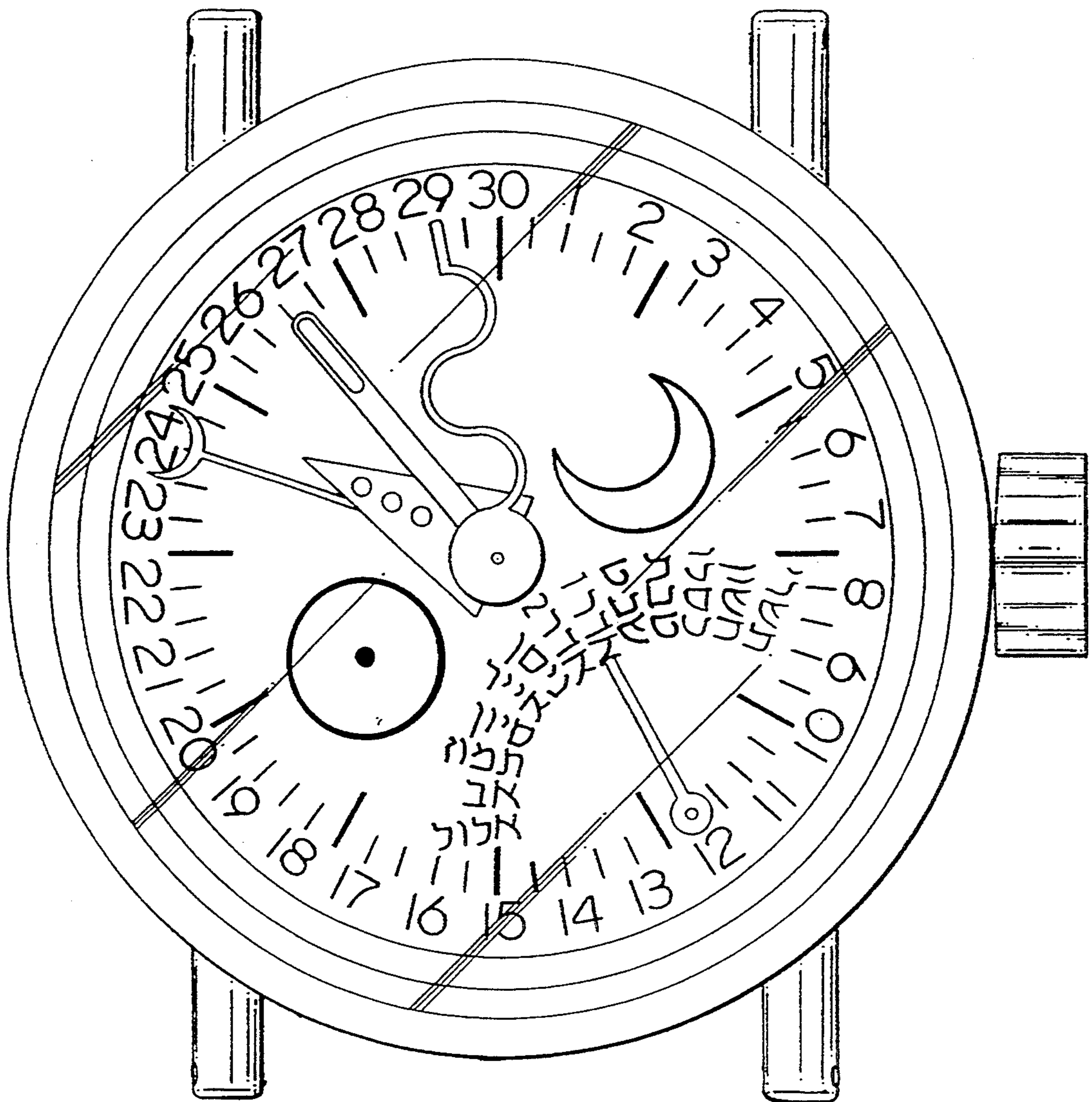

Fig- 2

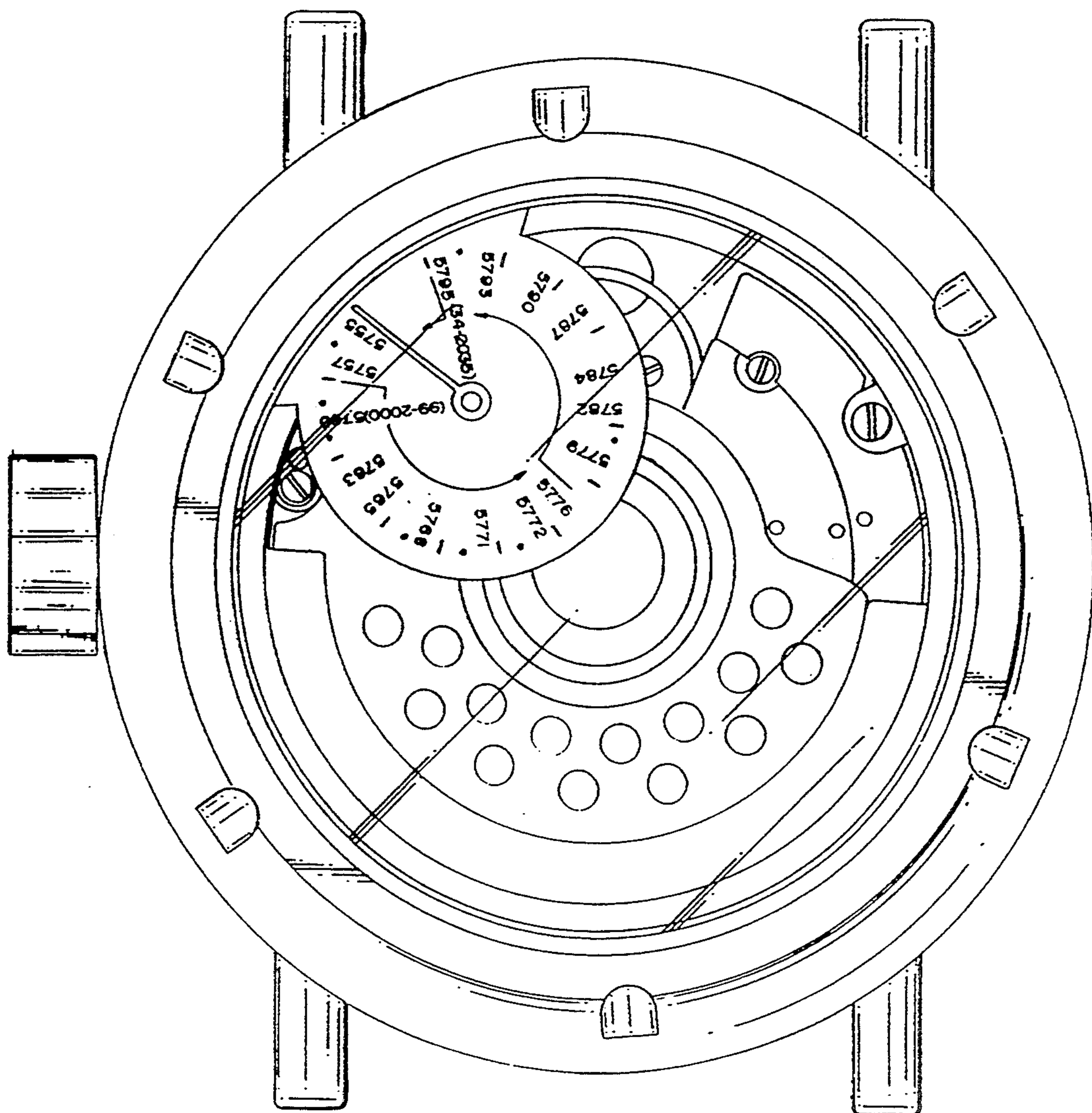

Fig - 3

Fig - 4

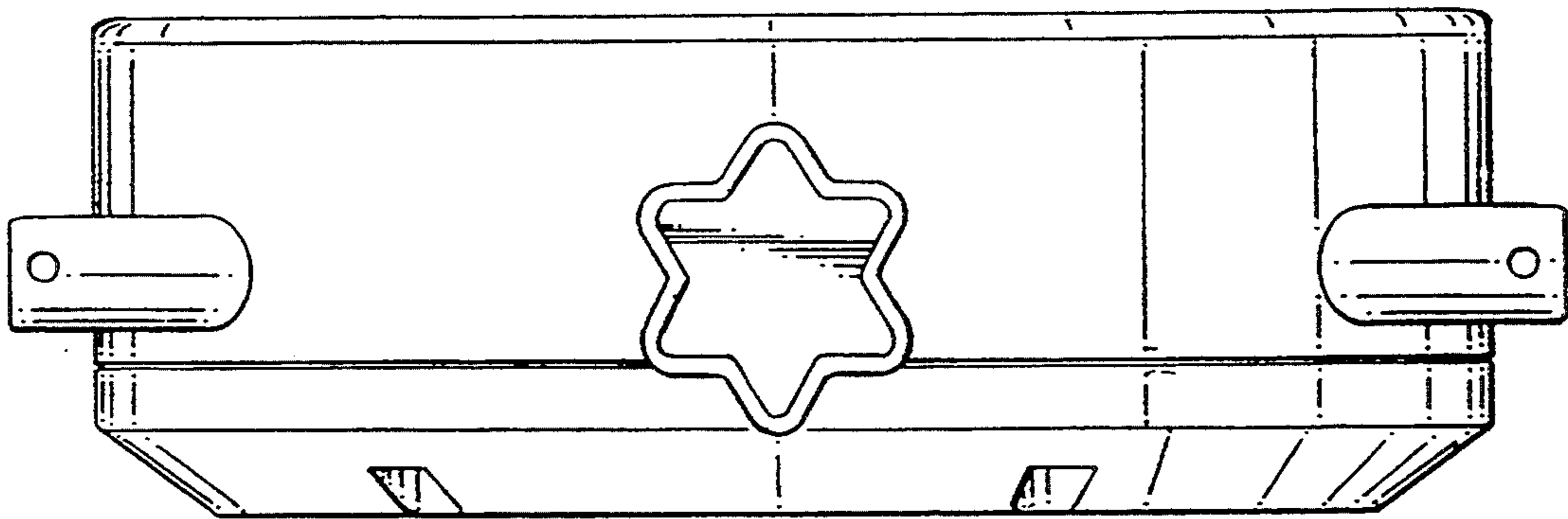
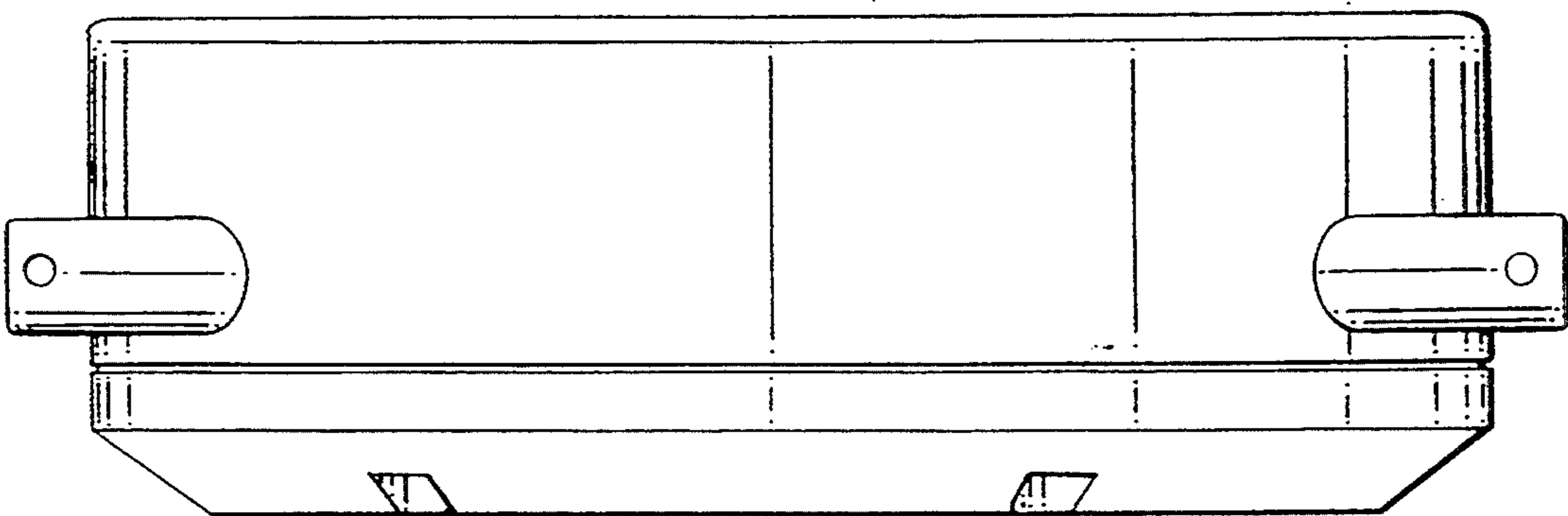

Fig - 5



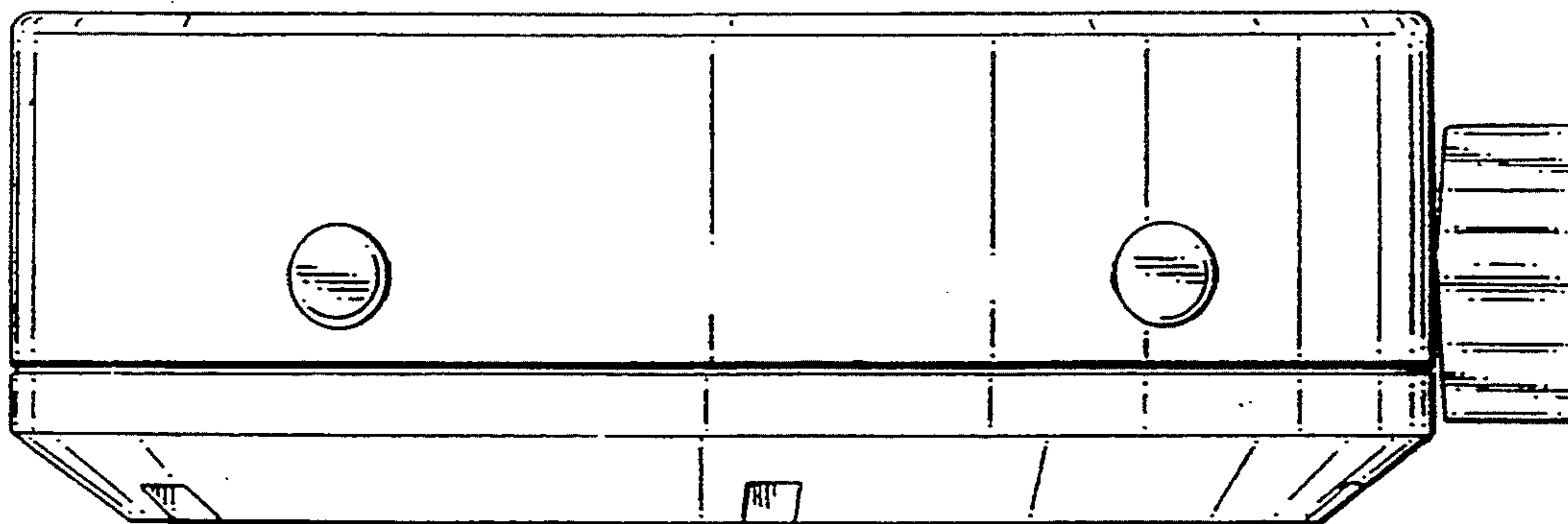

FIG - 6

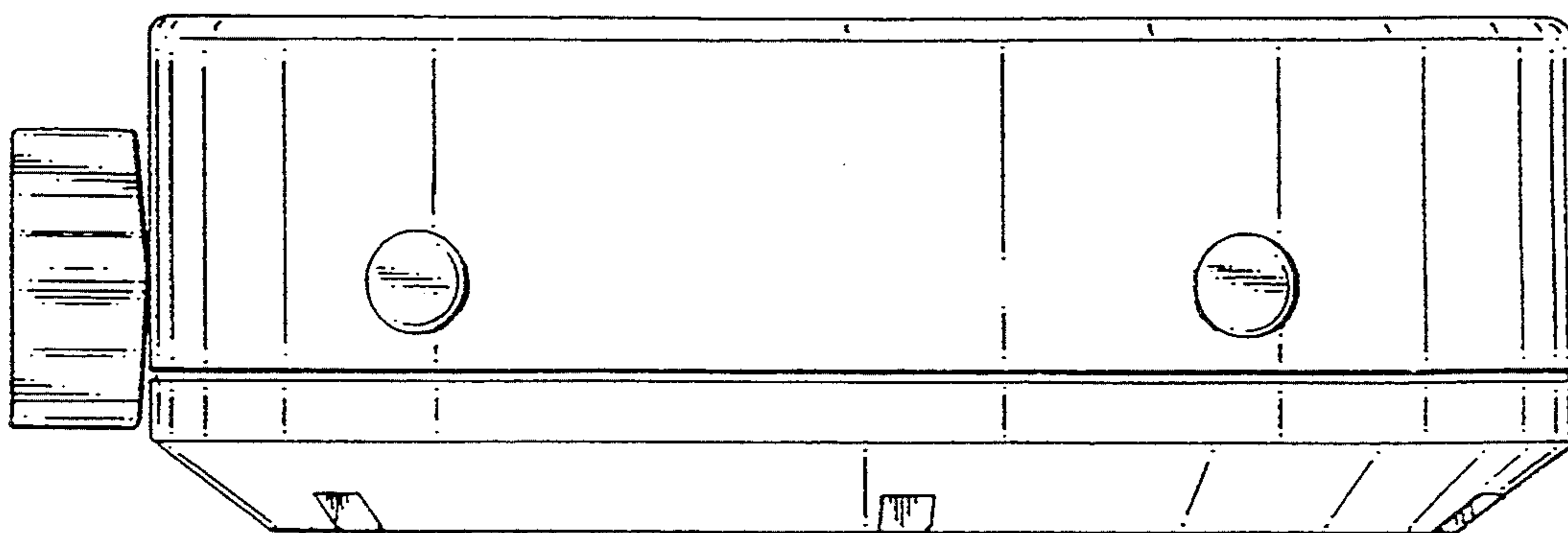

FIG - 7