



US00D357857S

United States Patent [19]

[11] Patent Number: **Des. 357,857**

Weiss

[45] Date of Patent: **** May 2, 1995**

[54] **DISPENSER**

D. 325,525 4/1992 Aliano et al. D9/544
D. 348,218 6/1994 Weiss D9/300

[76] Inventor: **Stephan Weiss**, 211 E. 70th St., New York, N.Y. 10021

Primary Examiner—Theodore M. Shooman
Assistant Examiner—Cheri Cohen
Attorney, Agent, or Firm—Curtis, Morris & Safford

[**] Term: **14 Years**

[21] Appl. No.: **12,234**

[57] **CLAIM**

[22] Filed: **Aug. 27, 1993**

The ornamental design for a dispenser, as shown and described.

[52] U.S. Cl. **D9/300**

[58] Field of Search D9/300, 448, 552, 565,
D9/529, 516, 526, 543, 575, 317, 523; 215/1 R,
1 C; 222/383, 183, 321; 239/333

DESCRIPTION

[56] **References Cited**

U.S. PATENT DOCUMENTS

D. 283,981 5/1986 Culbreath D9/529
D. 306,257 2/1990 Uhmeyer D9/544
D. 325,346 4/1992 Aliano et al. D9/544

FIG. 1 is a front perspective view of a dispenser showing my new design;
FIG. 2 is a right elevation view thereof;
FIG. 3 is a rear elevation view thereof;
FIG. 4 is a top plan view thereof;
FIG. 5 is a left elevation view thereof; and,
FIG. 6 is a bottom plan view thereof.

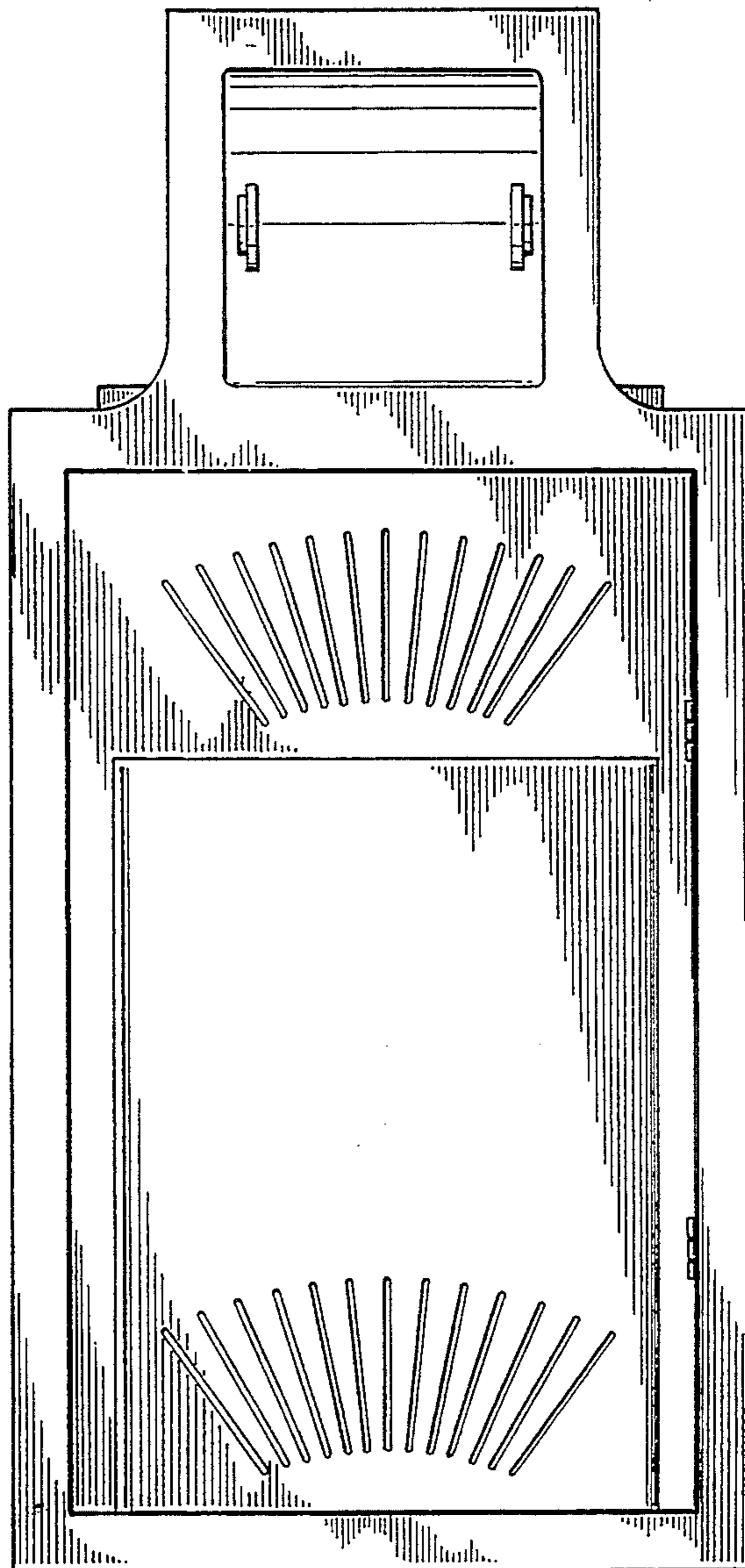

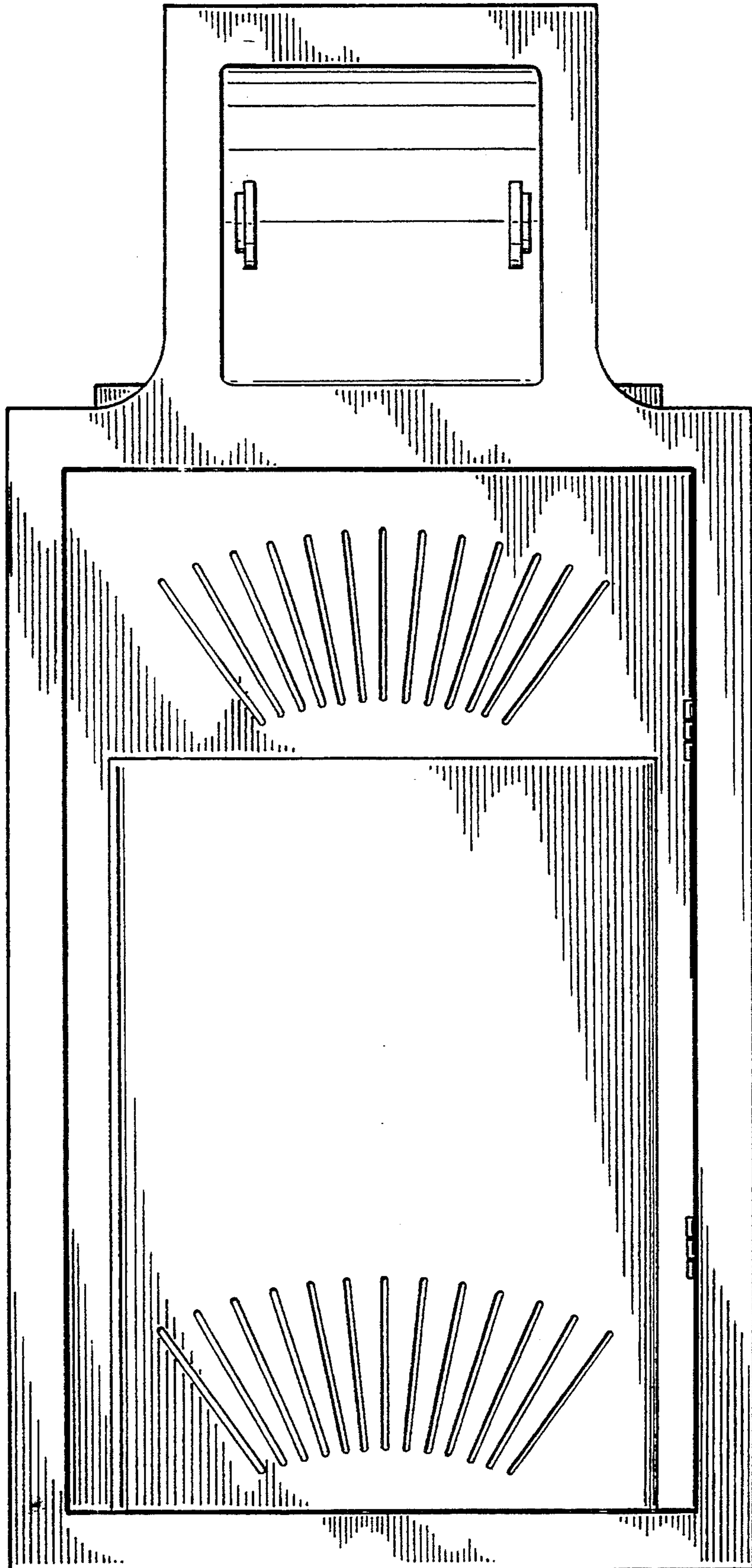

FIG. -1

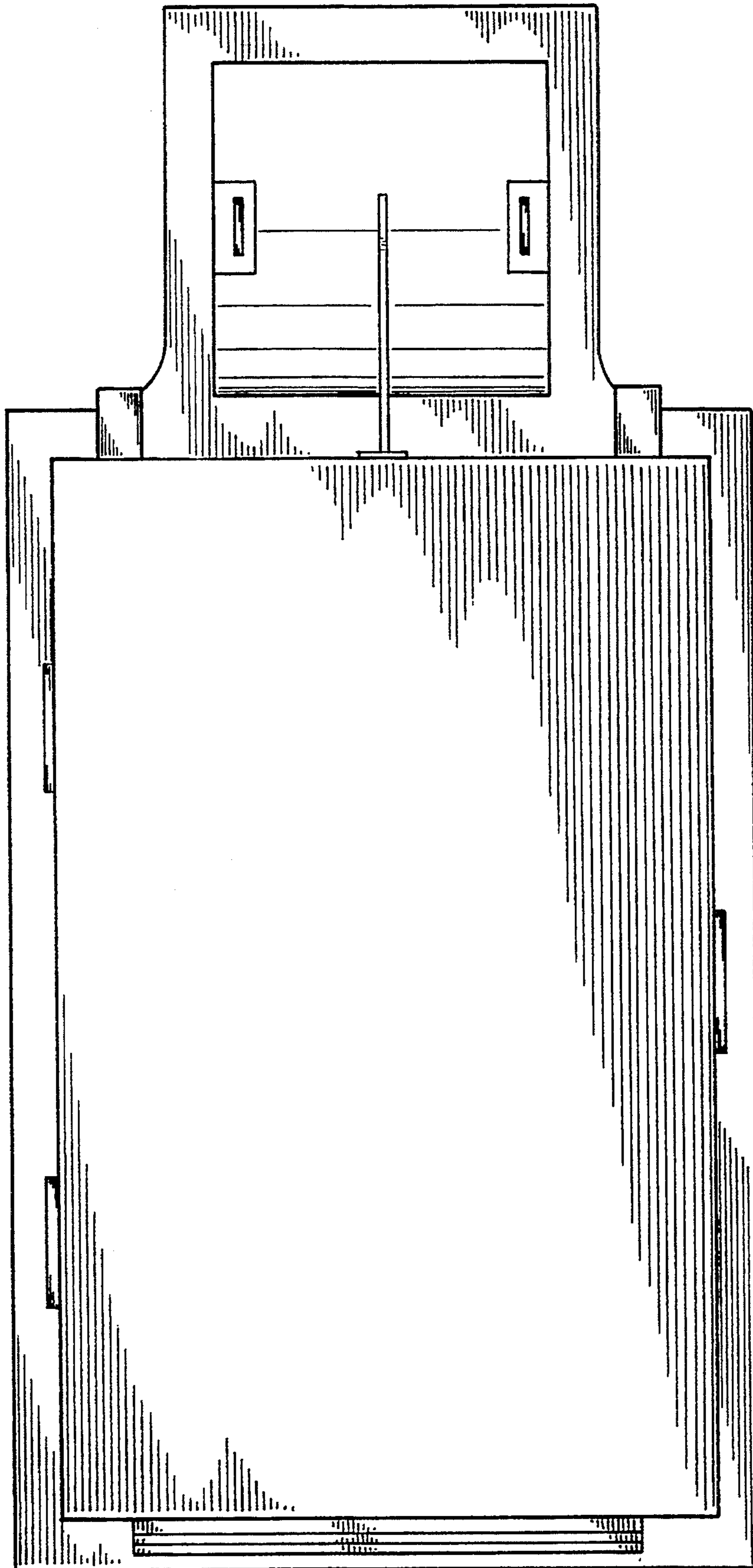

FIG. -2

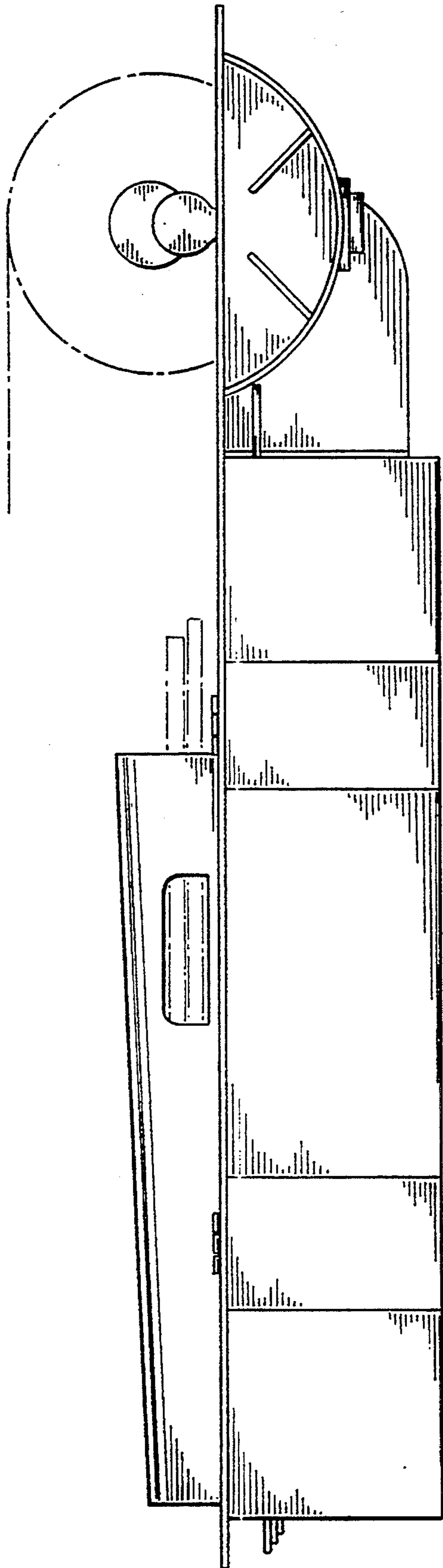

FIG.-3

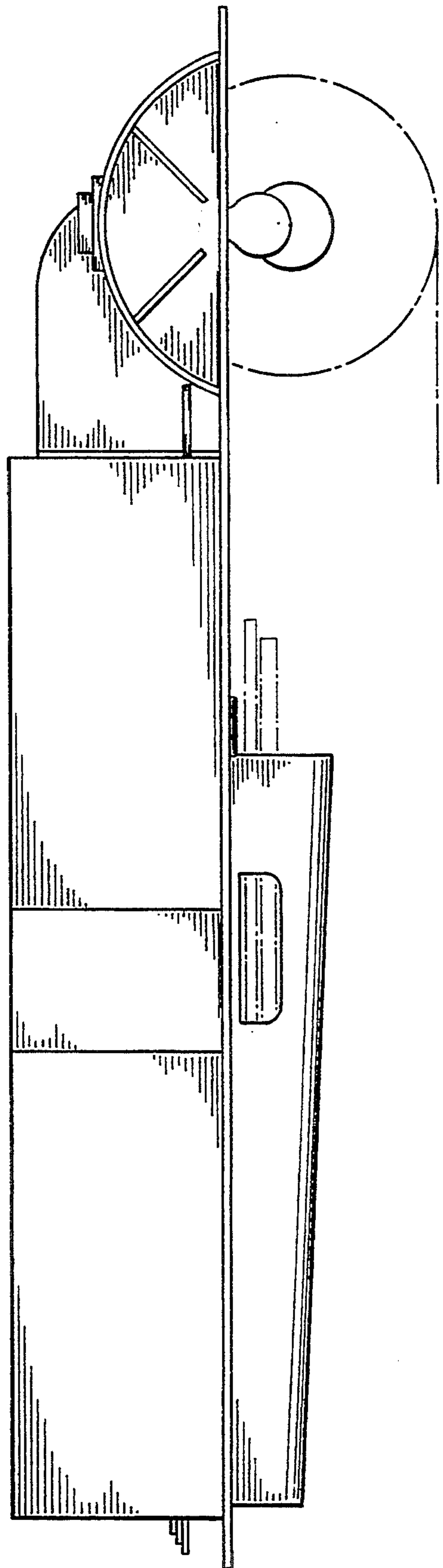

FIG.-4

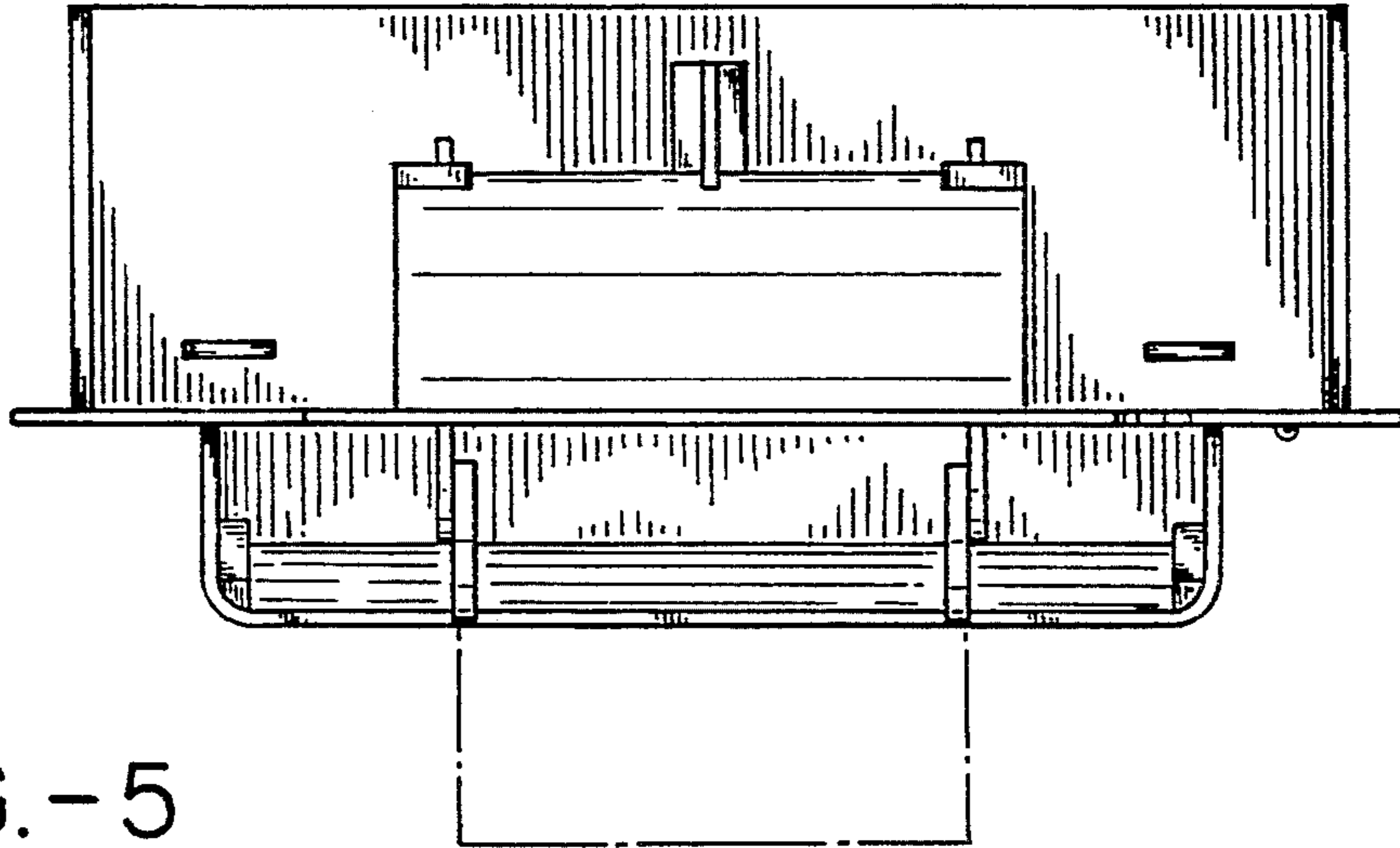

FIG.-5

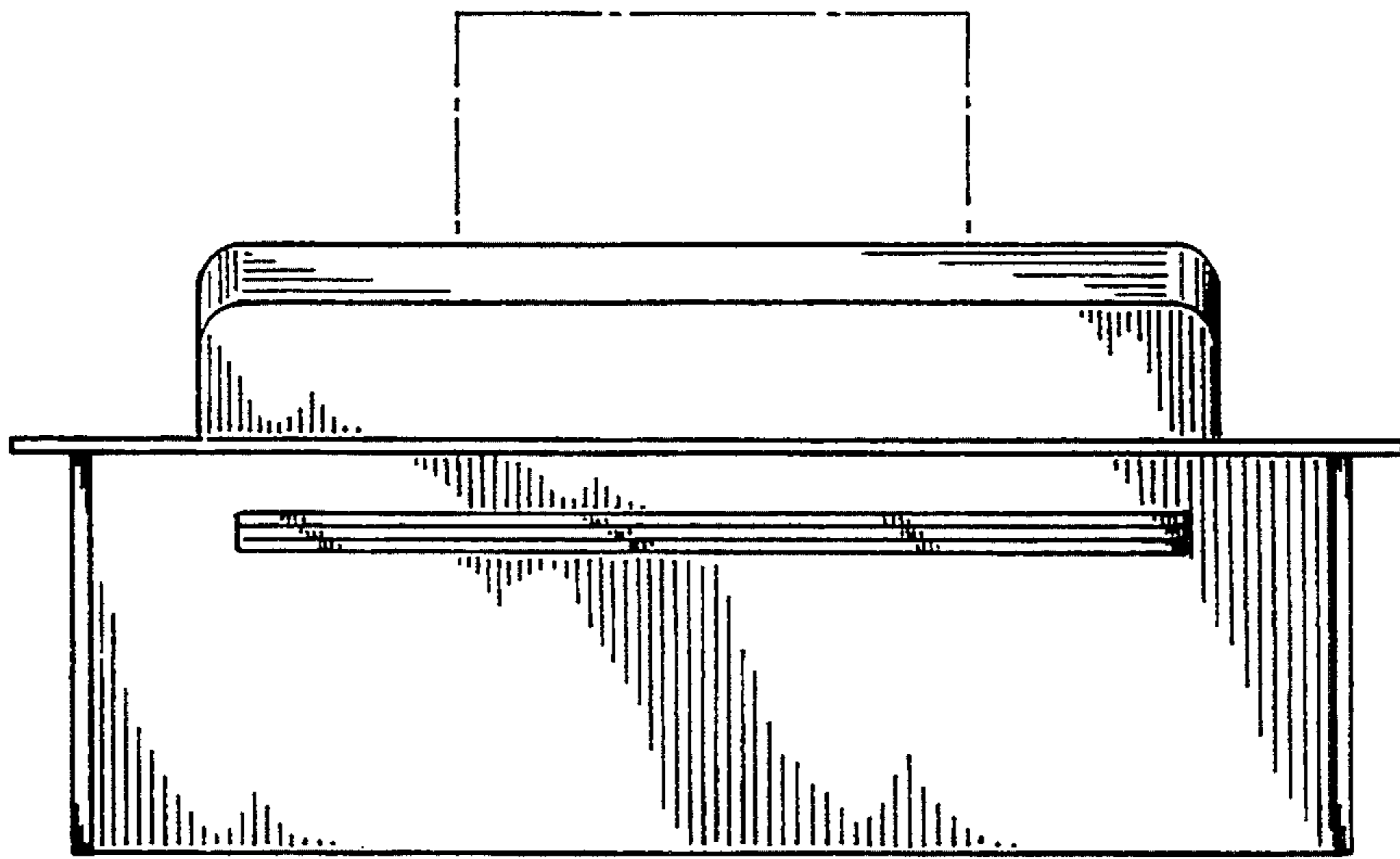

FIG.-6

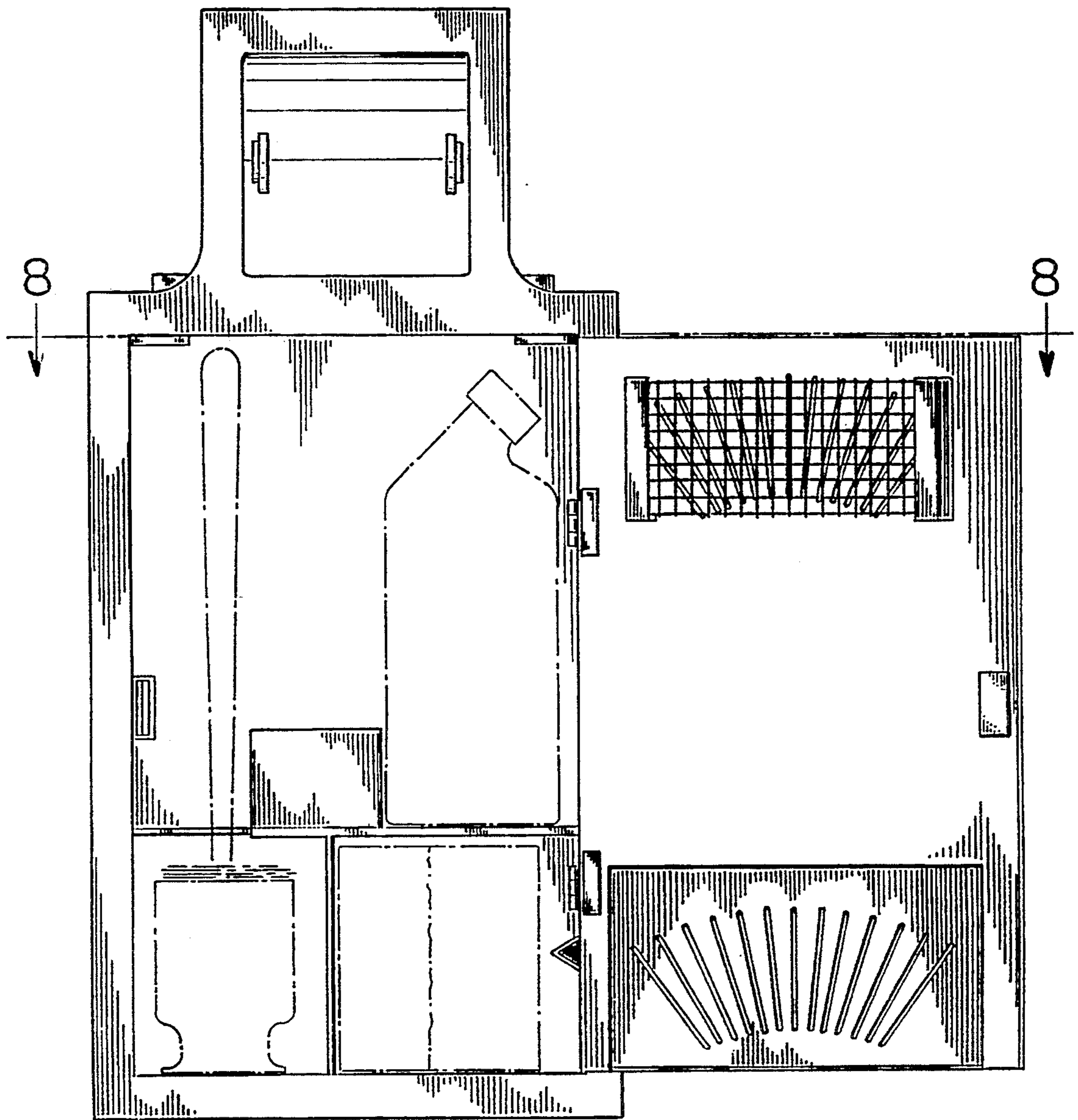

FIG.-7

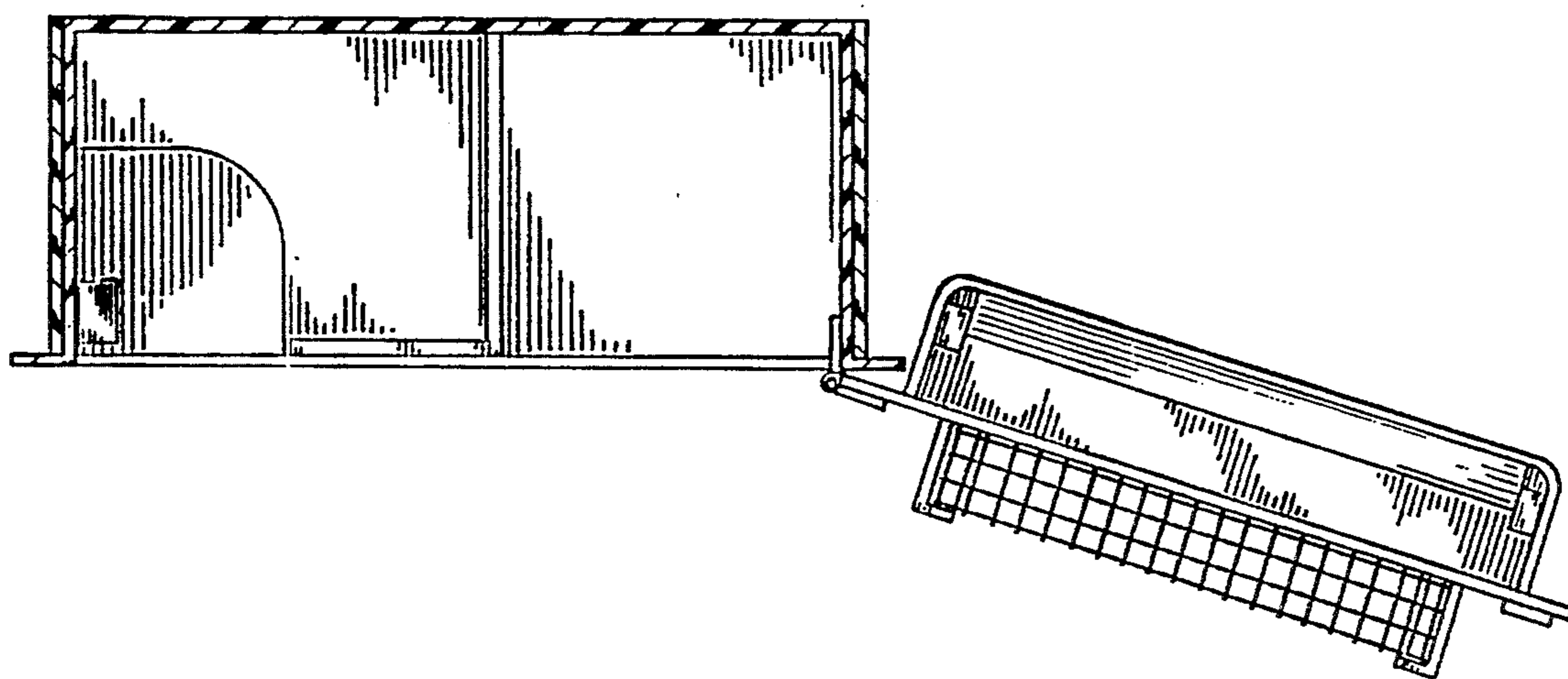

FIG.-8