



US00D357770S

# United States Patent [19]

[11] Patent Number: **Des. 357,770**

Rodriguez

[45] Date of Patent: **\*\* Apr. 25, 1995**

[54] COW EAR-SHAPED RAWHIDE DOG CHEW .

### FOREIGN PATENT DOCUMENTS

[76] Inventor: **Juan C. Rodriguez**, 3300 Corporate Ave., Fort Lauderdale, Fla. 33331

822447 9/1969 Canada ..... 119/709  
2710576 9/1978 Germany ..... 119/709

[\*\*] Term: **14 Years**

### OTHER PUBLICATIONS

[21] Appl. No.: **11,376**

Nat' Chews brochure; p. 3-Pig-E's The Premium Pig Ear Treat.

[22] Filed: **Aug. 2, 1993**

*Primary Examiner*—Cathy Anne MacCormac  
*Attorney, Agent, or Firm*—Herbert L. Lerner; Laurence A. Greenberg

### [30] Foreign Application Priority Data

### [57] CLAIM

Mar. 12, 1993 [AR] Argentina ..... 059812

The ornamental design for the rawhide dog chew, as shown and described.

[52] U.S. Cl. .... **D30/160**

### DESCRIPTION

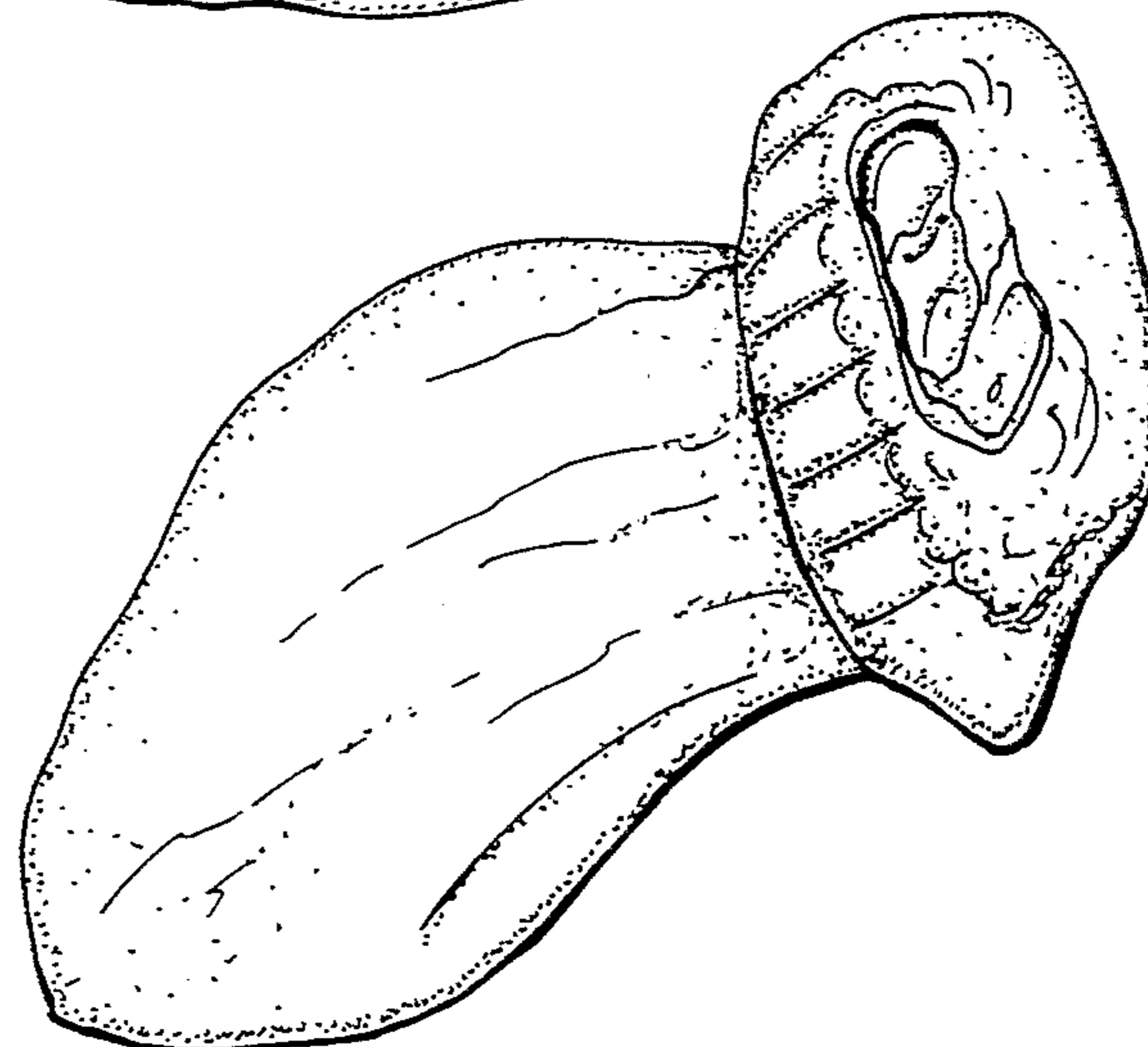
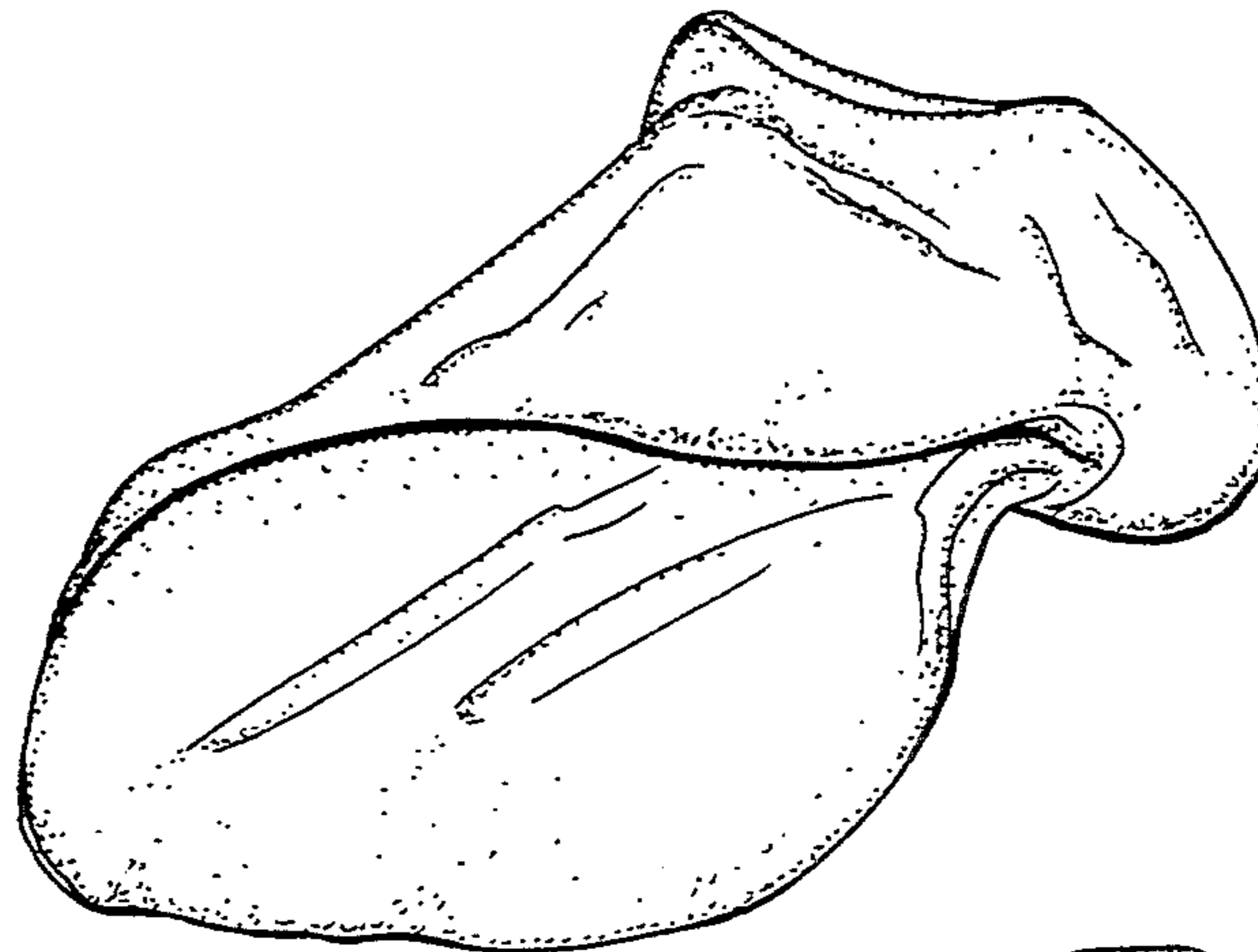
[58] Field of Search ..... 119/709-711;  
D30/158, 160

FIG. 1 is a top rear and left side perspective view of a rawhide dog chew showing my new design;  
FIG. 2 is a bottom-plan view thereof;  
FIG. 3 is a right-side elevational view thereof;  
FIG. 4 is a left side elevational view thereof;  
FIG. 5 is a rear elevational view thereof;  
FIG. 6 is a front elevational view thereof; and,  
FIG. 7 is a top-plan view thereof.

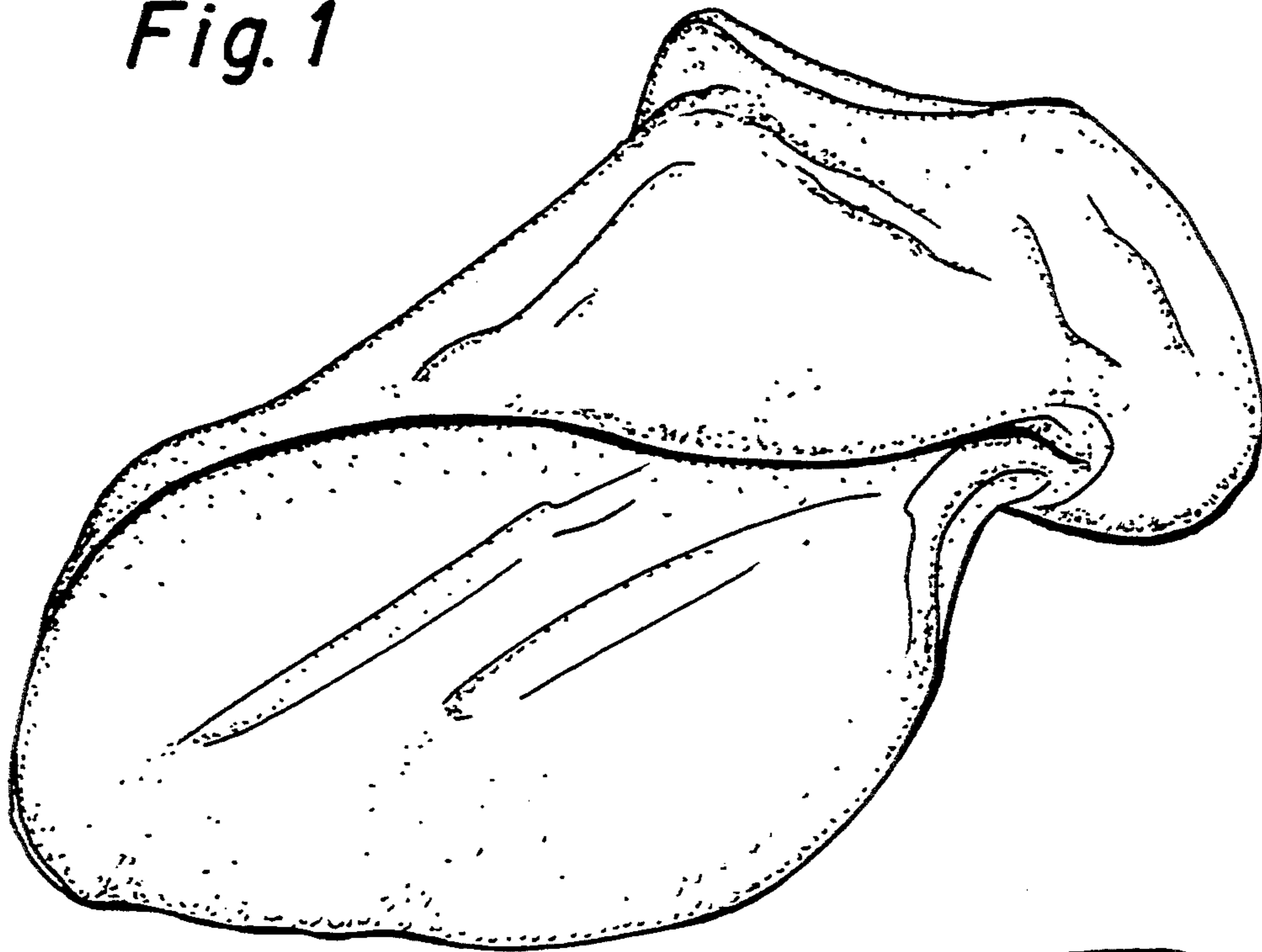
### [56] References Cited

#### U.S. PATENT DOCUMENTS

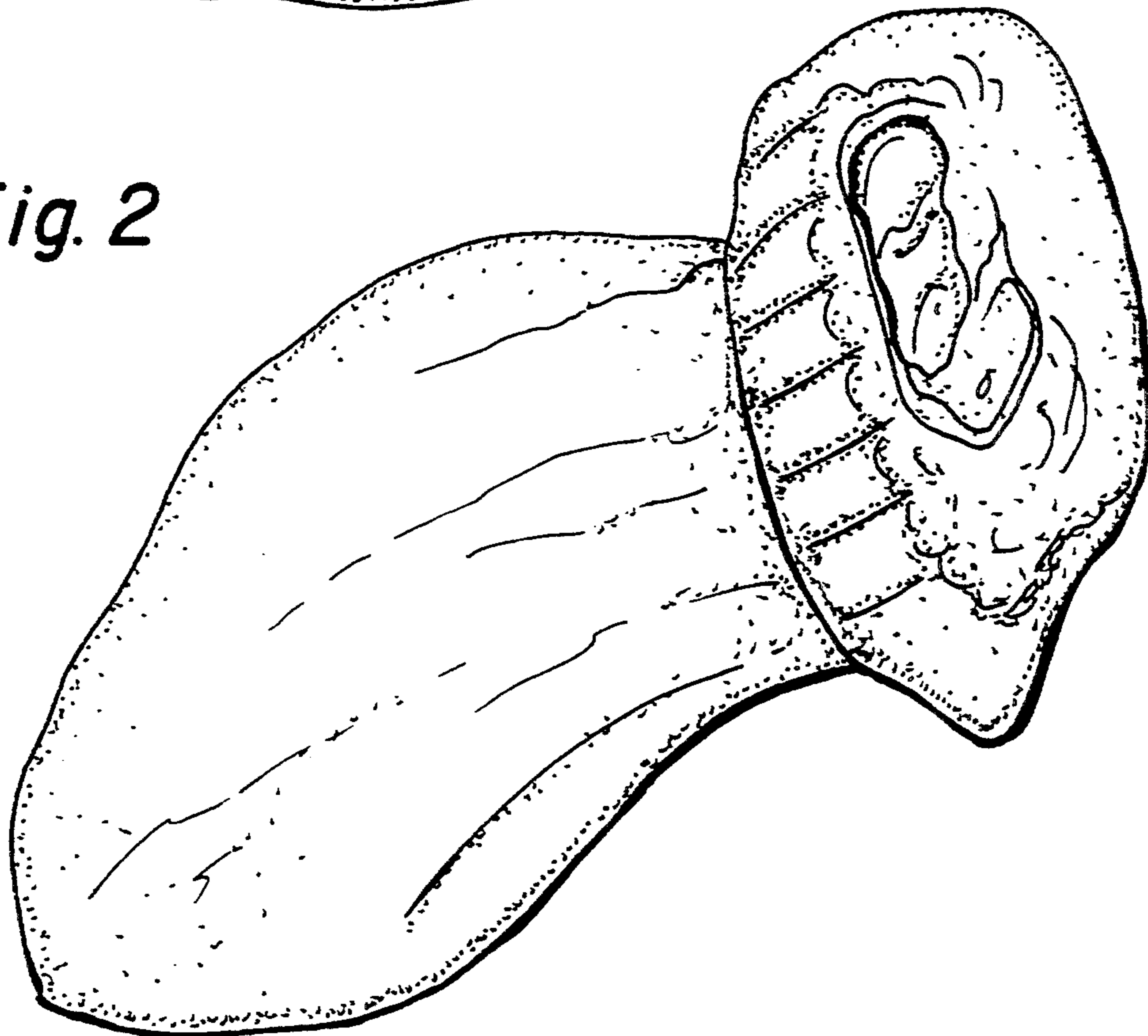
D. 326,002 5/1992 Rodriguez ..... 119/709  
4,802,444 2/1989 Markham et al. .... 119/710  
5,148,770 9/1992 O'Rourke ..... 119/709



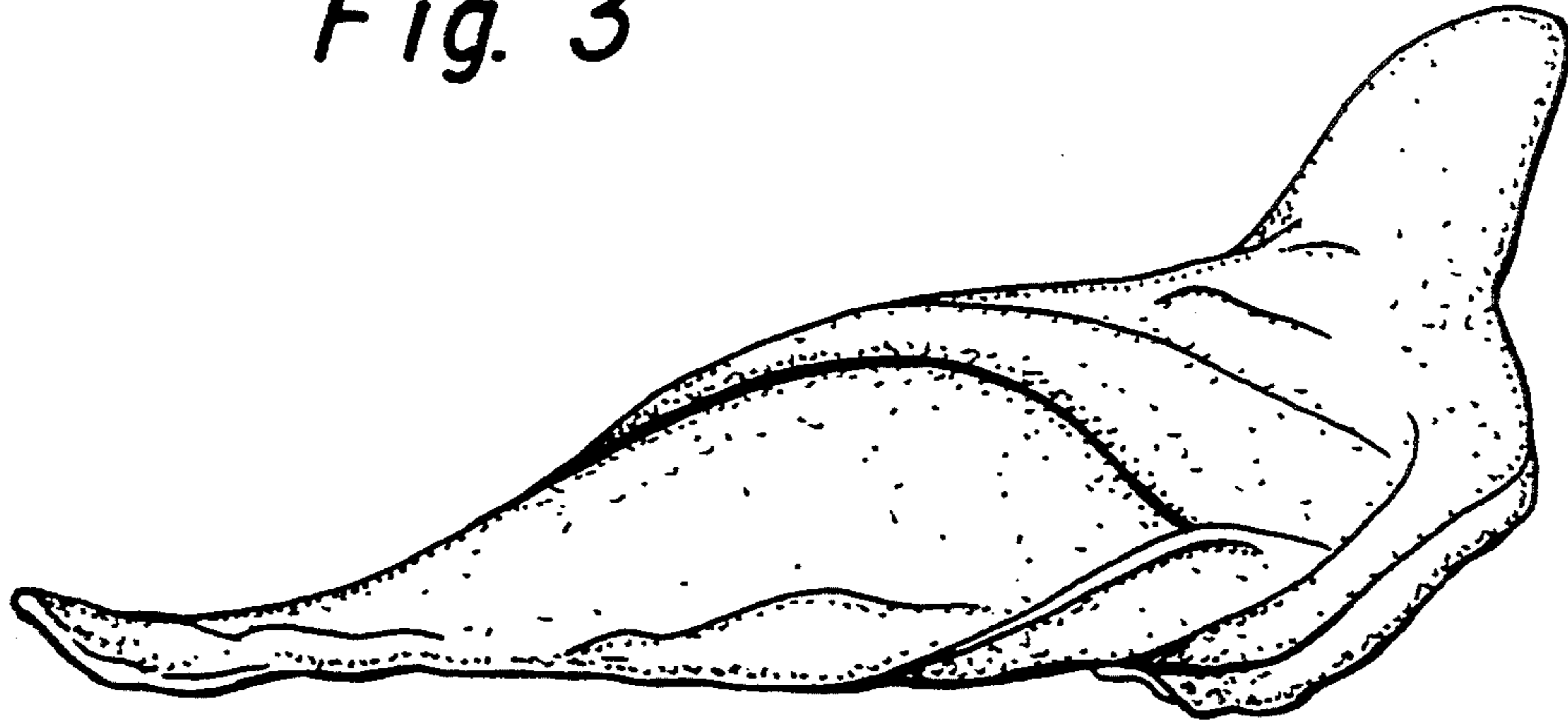
*Fig. 1*



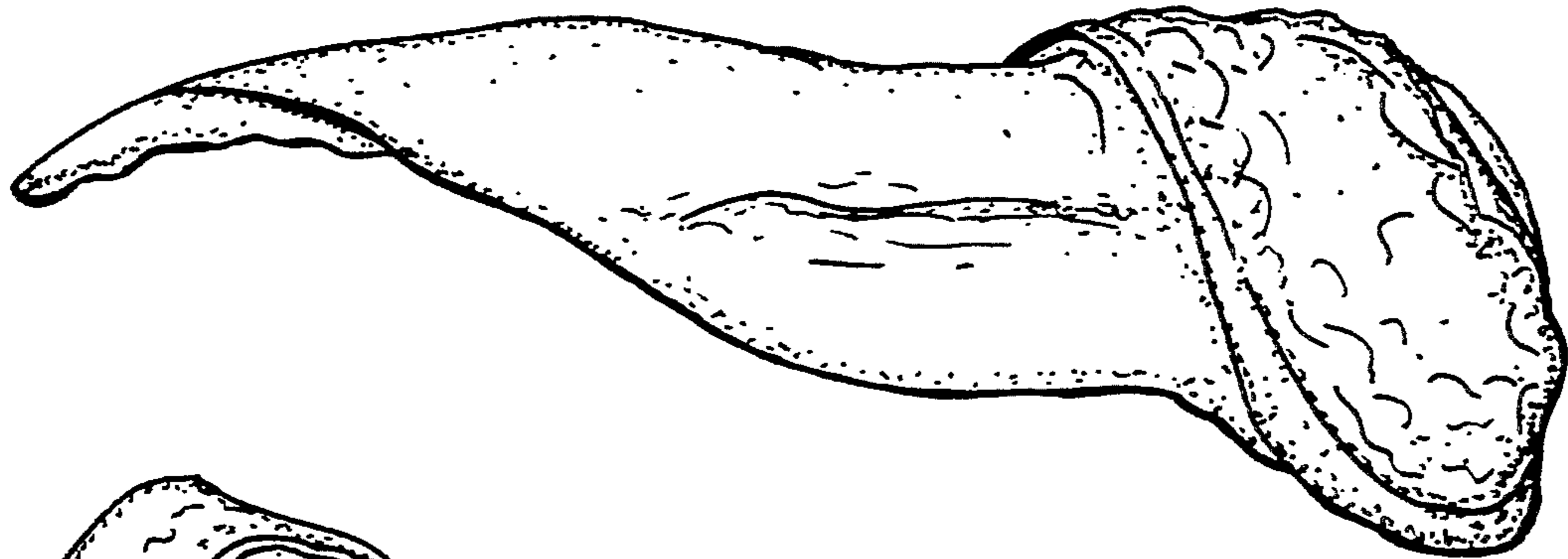
*Fig. 2*



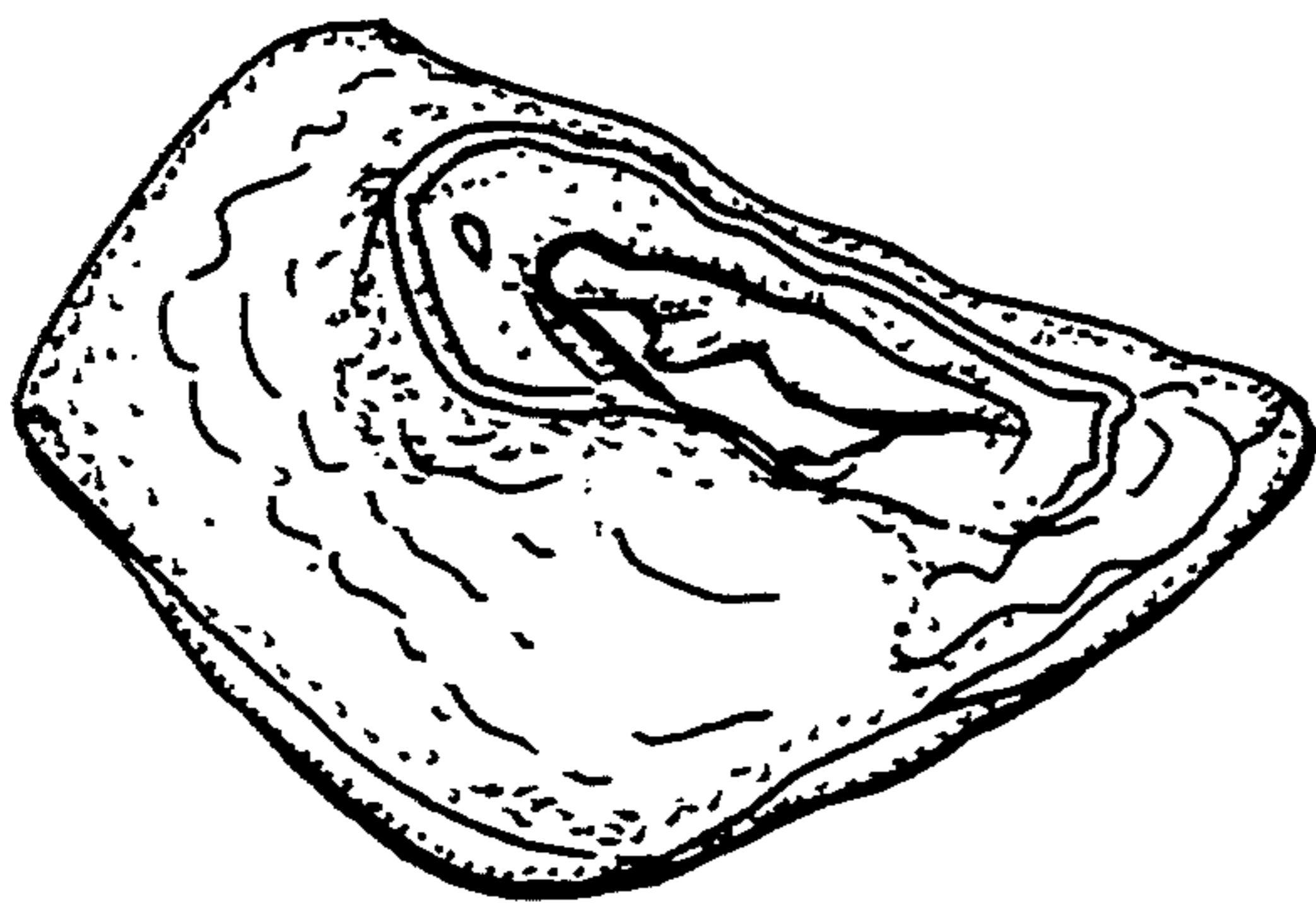
*Fig. 3*



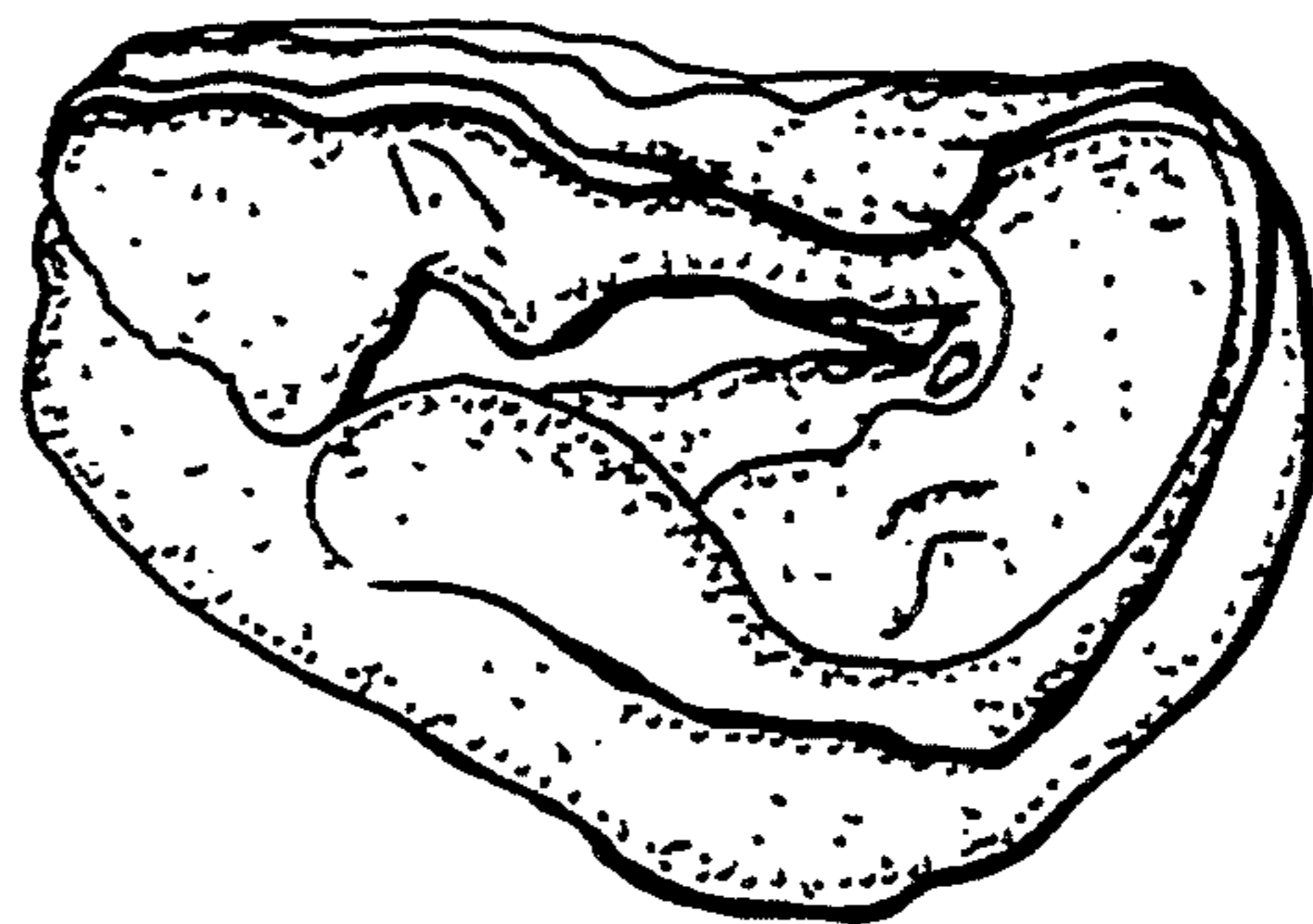
*Fig. 4*

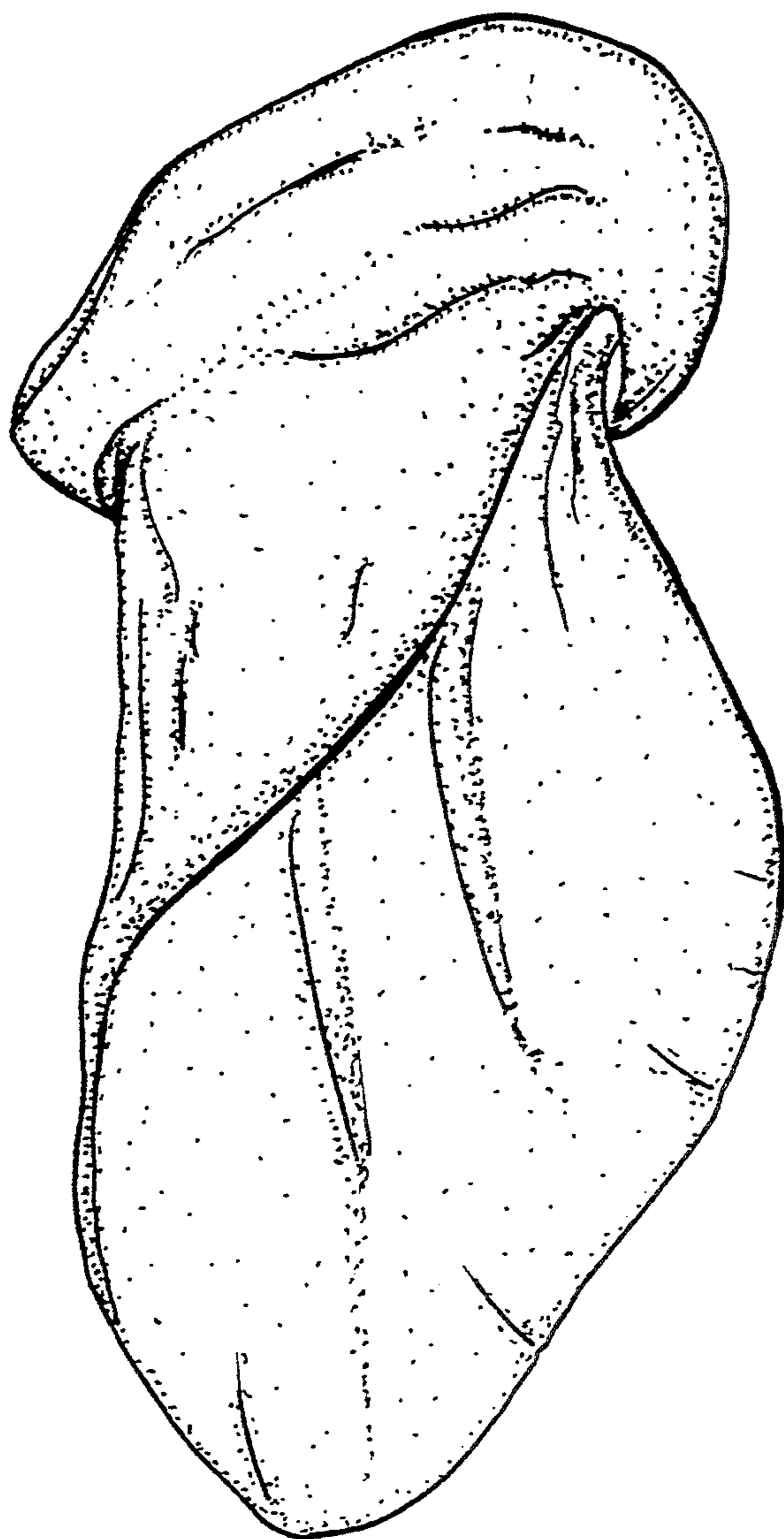


*Fig. 5*



*Fig. 6*





*Fig. 7*