



US00D357764S

United States Patent [19]

Dole

[11] Patent Number: **Des. 357,764**

[45] Date of Patent: **** Apr. 25, 1995**

[54] LAMP SHADE

4,009,309 2/1977 Holt 362/361 X
4,557,772 12/1985 Crist, Jr. 362/361 X

[76] Inventor: **Algar G. Dole**, P.O. Box 1263,
Harrisonburg, Va. 22801

OTHER PUBLICATIONS

[**] Term: **14 Years**

Home Lighting & Accessories, Sep. 1988, p. 22, Barad
Inc, Pendant Lamp Shade.

[21] Appl. No.: **915,955**

Home Lighting & Accessories, Oct. 1988, p. 63, Tiffany
Lamp Shade.

[22] Filed: **Jul. 20, 1992**

[52] U.S. Cl. **D26/135; D26/127**

Primary Examiner—Susan J. Lucas

[58] Field of Search **D26/72, 80-92,**
D26/101, 127, 128-137; 362/326, 331-340,
351, 355, 356, 360, 361, 363

[57] CLAIM

The ornamental design for a glass lamp shade, as shown.

[56] References Cited

DESCRIPTION

U.S. PATENT DOCUMENTS

D. 80,849	4/1930	Miller	D26/128
D. 202,804	11/1965	Bushcott	D26/135
D. 236,998	9/1975	Tongson	D26/128
928,340	7/1909	Steffin	362/326
1,041,938	10/1912	Young	362/356
1,313,806	8/1919	Ford	362/355 X

FIG. 1 is a front elevation view of a glass lamp shade showing my new design, the rear elevation view being identical;

FIG. 2 is a right side elevational view thereof, the left side elevation view being identical;

FIG. 3 is a top plan view thereof; and,

FIG. 4 is a bottom plan view thereof.

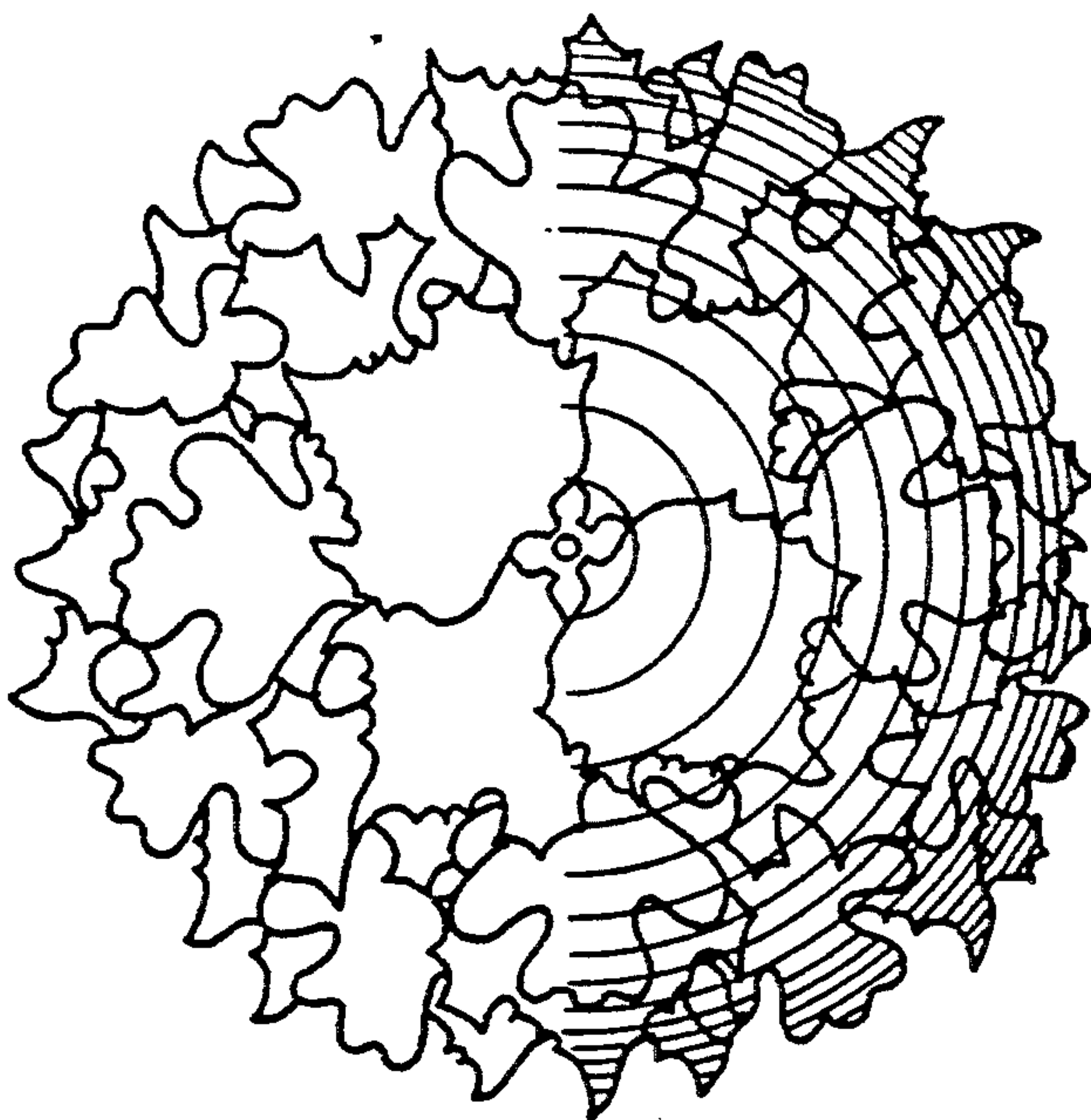
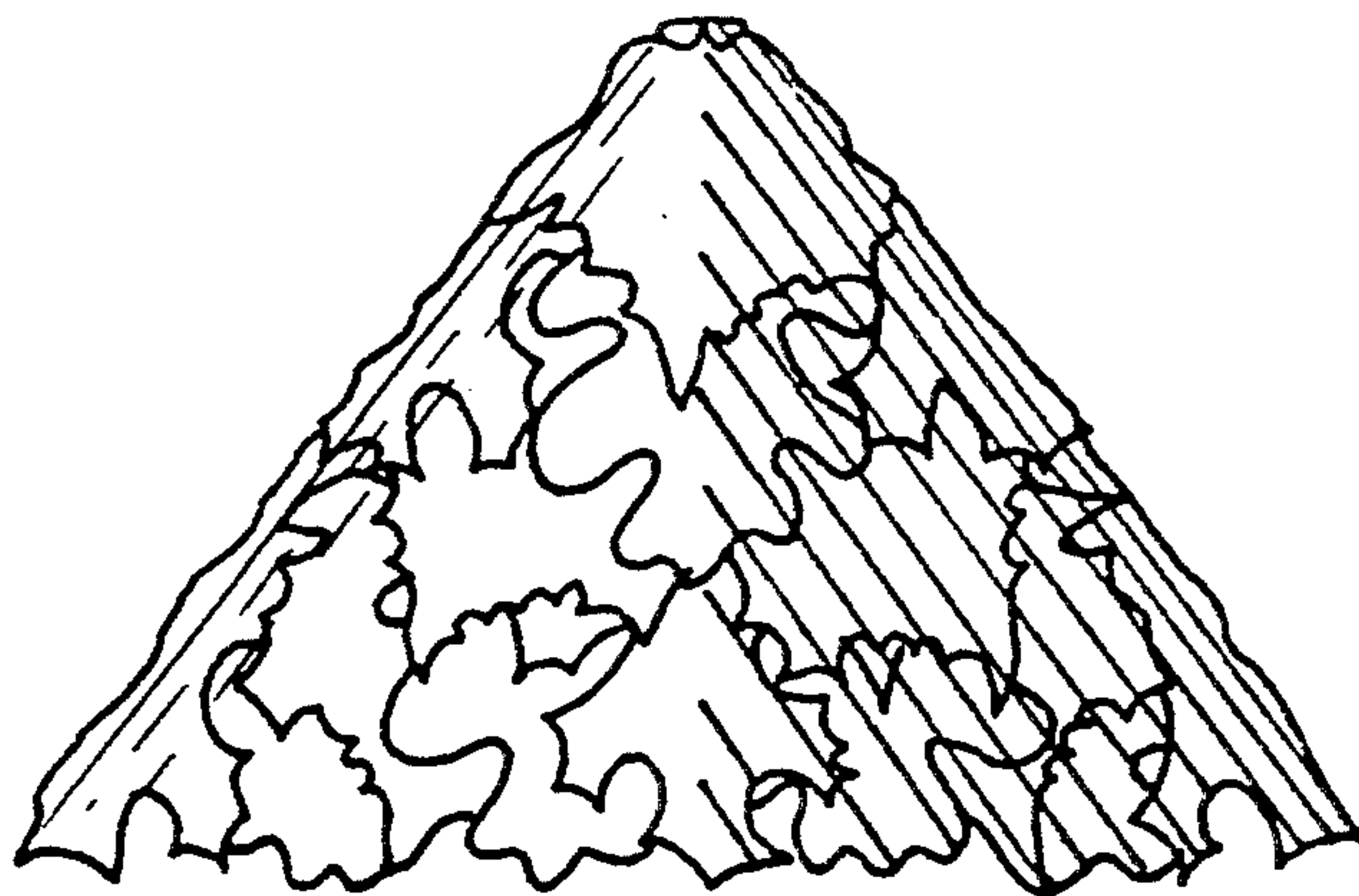

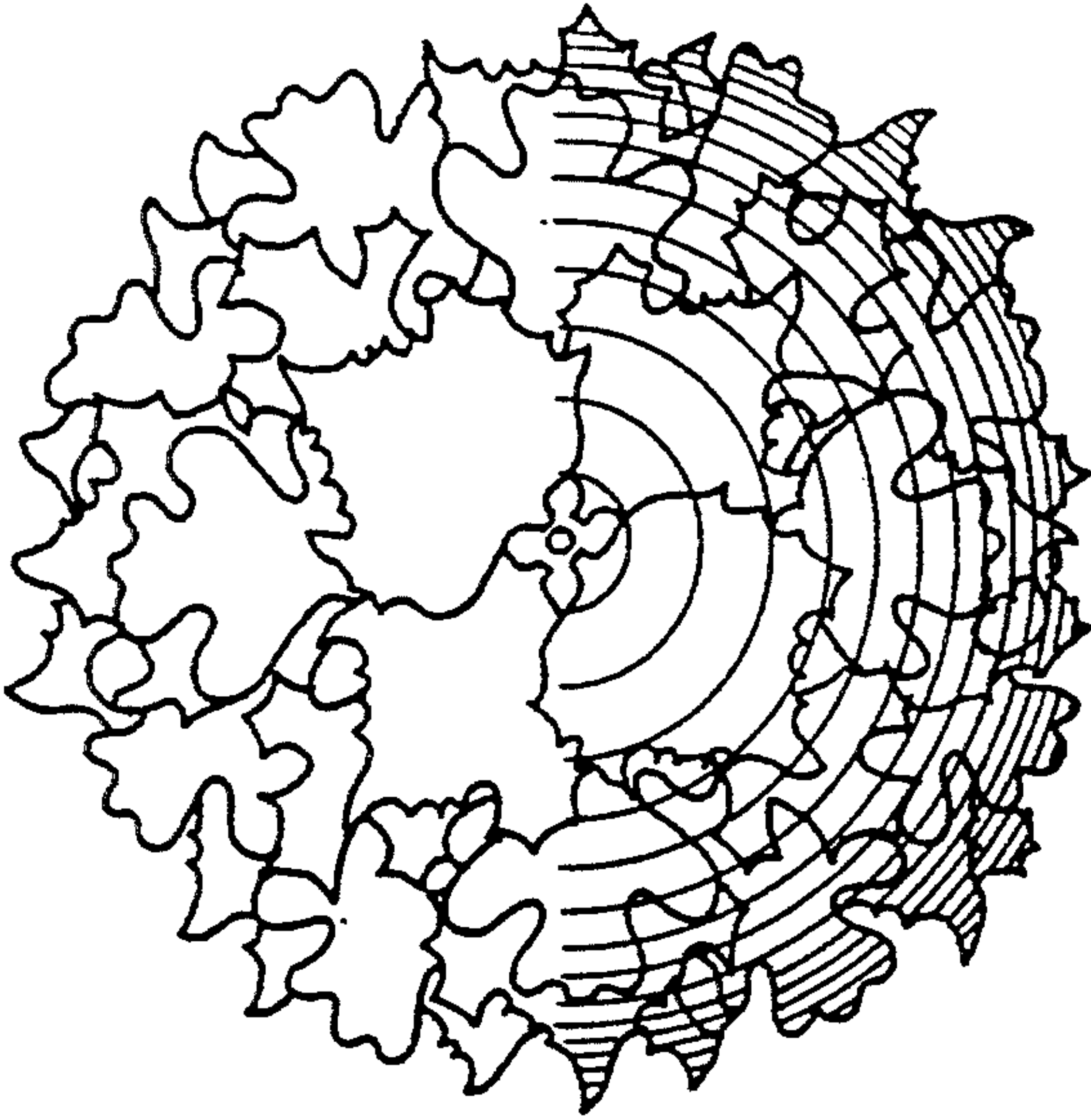

figure 3

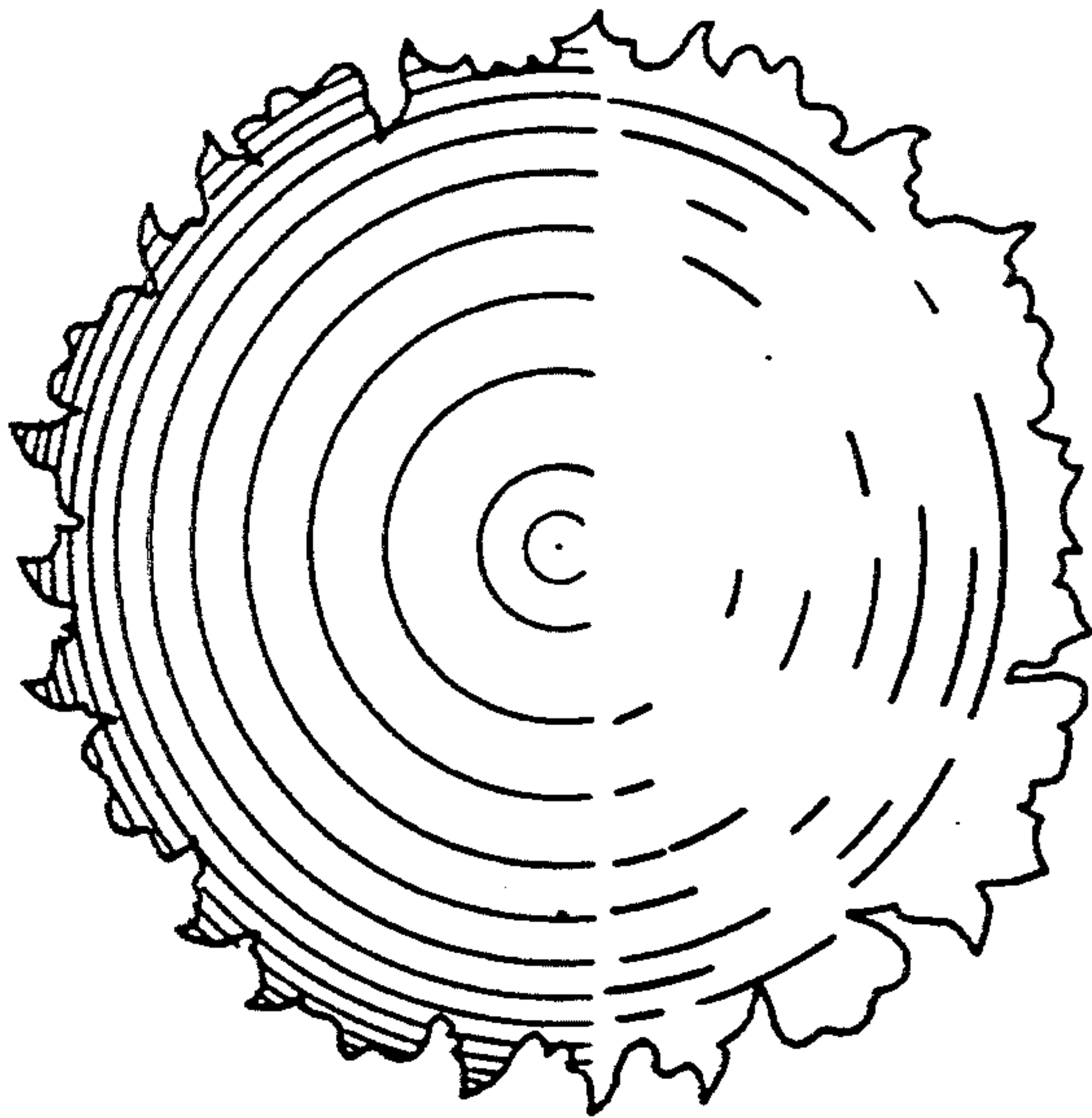

figure 4

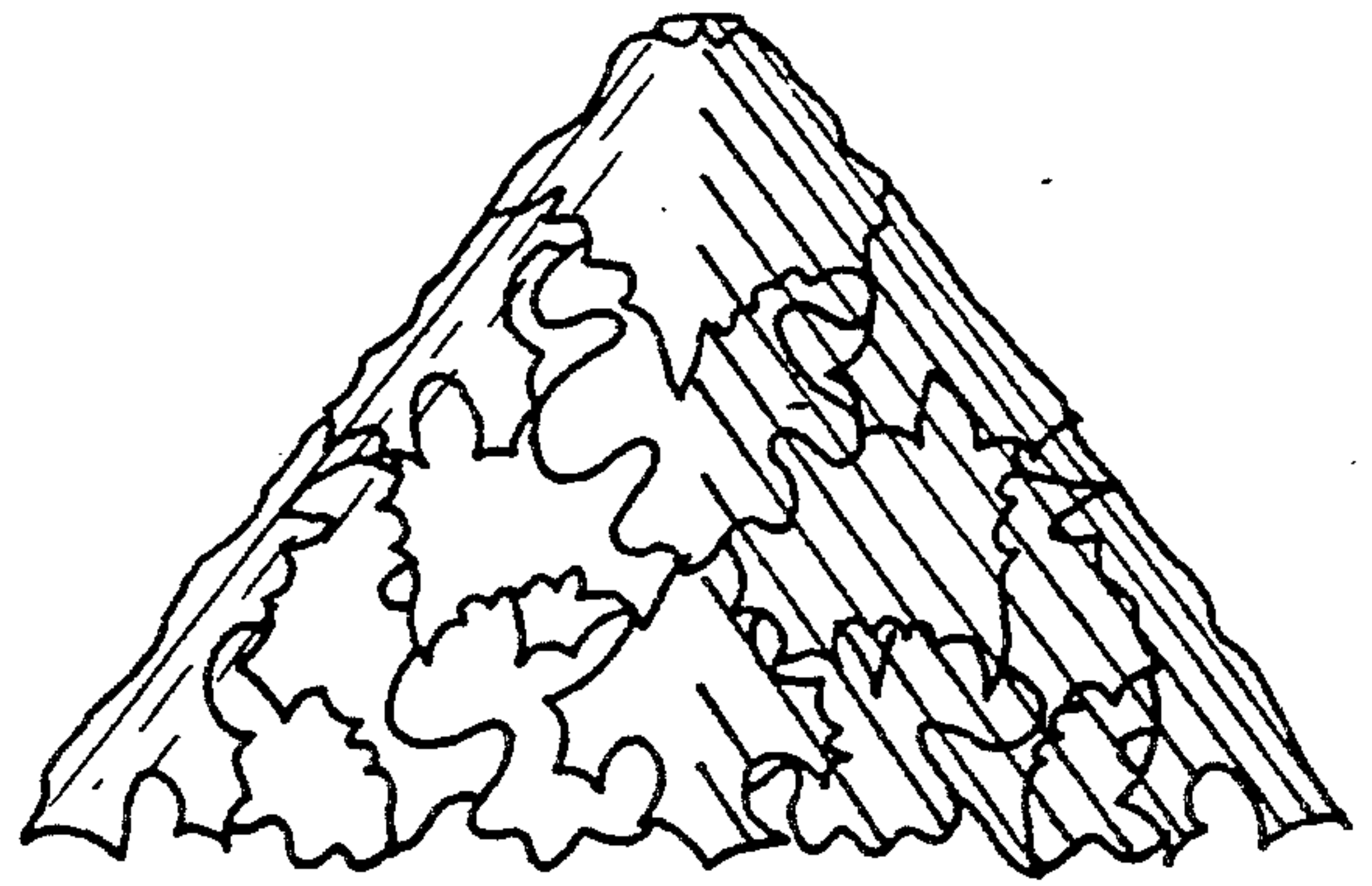

figure 2

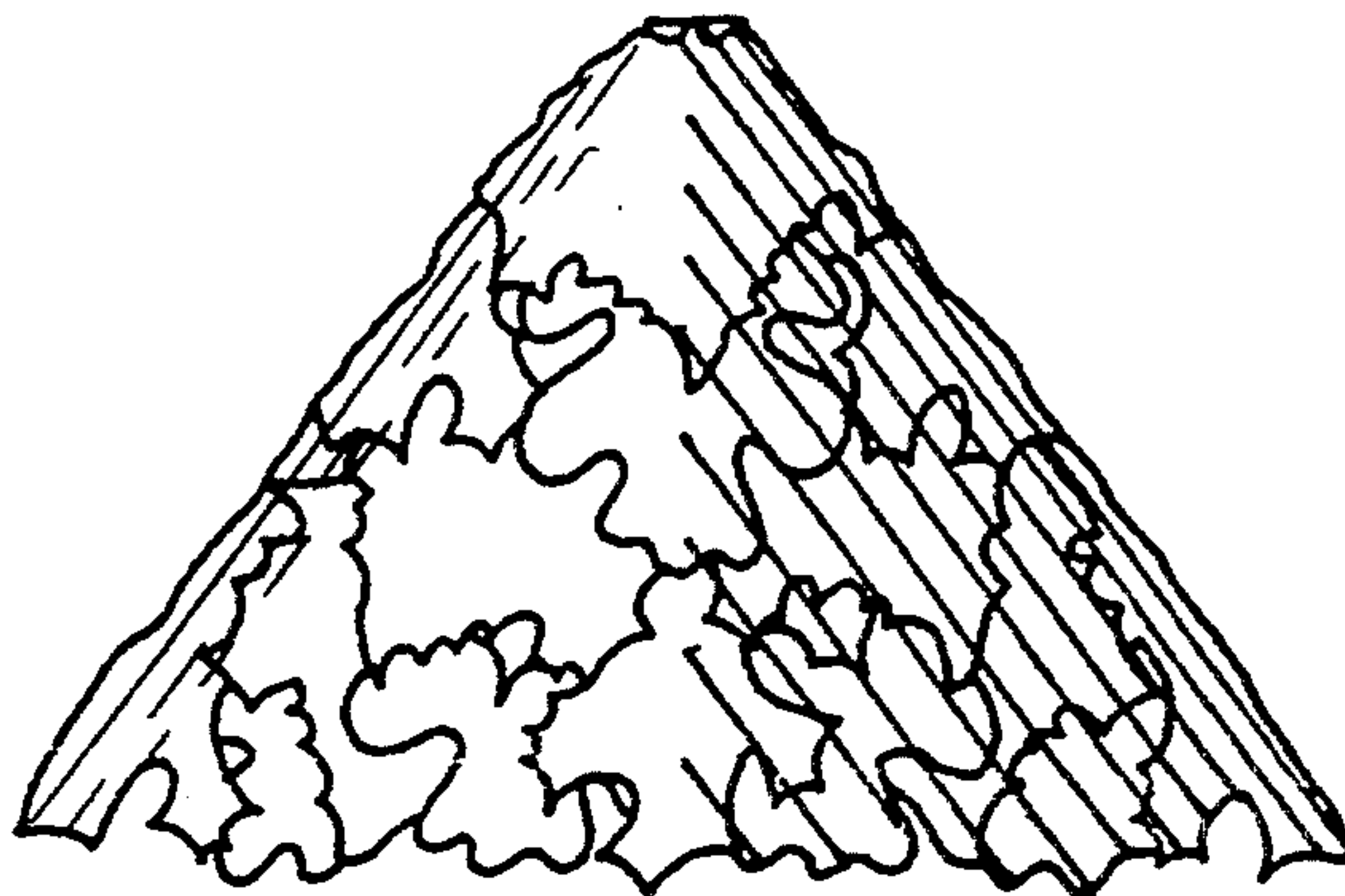

figure 1