



US00D357755S

# United States Patent [19]

[11] Patent Number: **Des. 357,755**

Franson

[45] Date of Patent: **\*\* Apr. 25, 1995**

[54] WINDOW COMPONENT EXTRUSION

[56] References Cited

[75] Inventor: **Jeffrey R. Franson, Kent, Wash.**

### U.S. PATENT DOCUMENTS

D. 338,720 8/1993 Moss et al. .... D25/124  
3,859,754 1/1975 Budich et al. .... 49/DIG. 2

[73] Assignee: **Mikron Industries, Kent, Wash.**

*Primary Examiner—Doris Clark  
Attorney, Agent, or Firm—Seed & Barry*

[\*\*] Term: **14 Years**

[57] CLAIM

The ornamental design for a window component extrusion, as shown and described.

[21] Appl. No.: **19,662**

### DESCRIPTION

[22] Filed: **Mar. 8, 1994**

FIG. 1 is a top left perspective view of a window component extrusion showing my new design, the window component extrusion being of indefinite length; and, FIG. 2 is a bottom right perspective view thereof.

[52] U.S. Cl. .... **D25/124**

[58] Field of Search ..... D25/52, 60, 124;  
52/204.1, 205.1; 49/DIG. 1, DIG. 2, 504-505

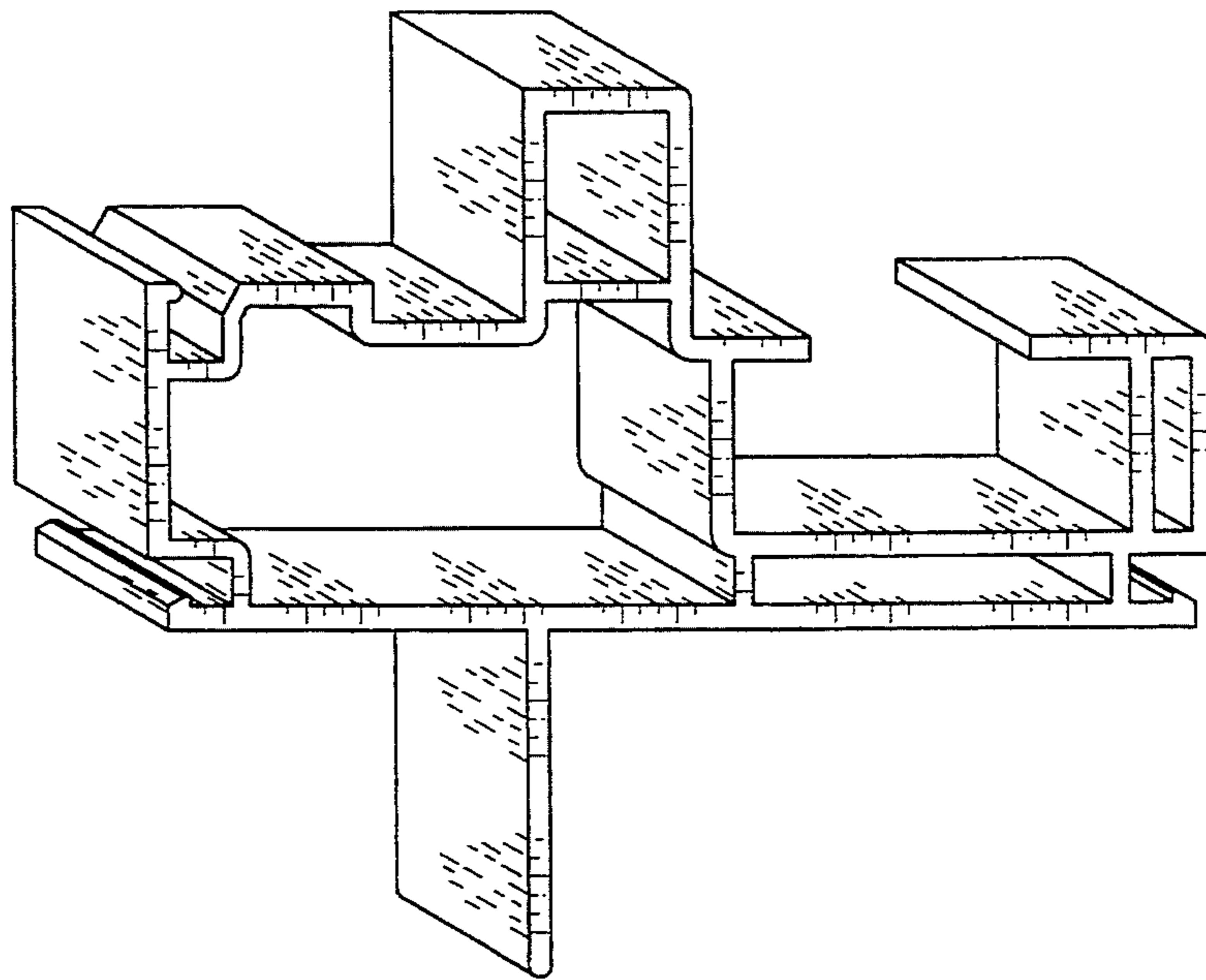

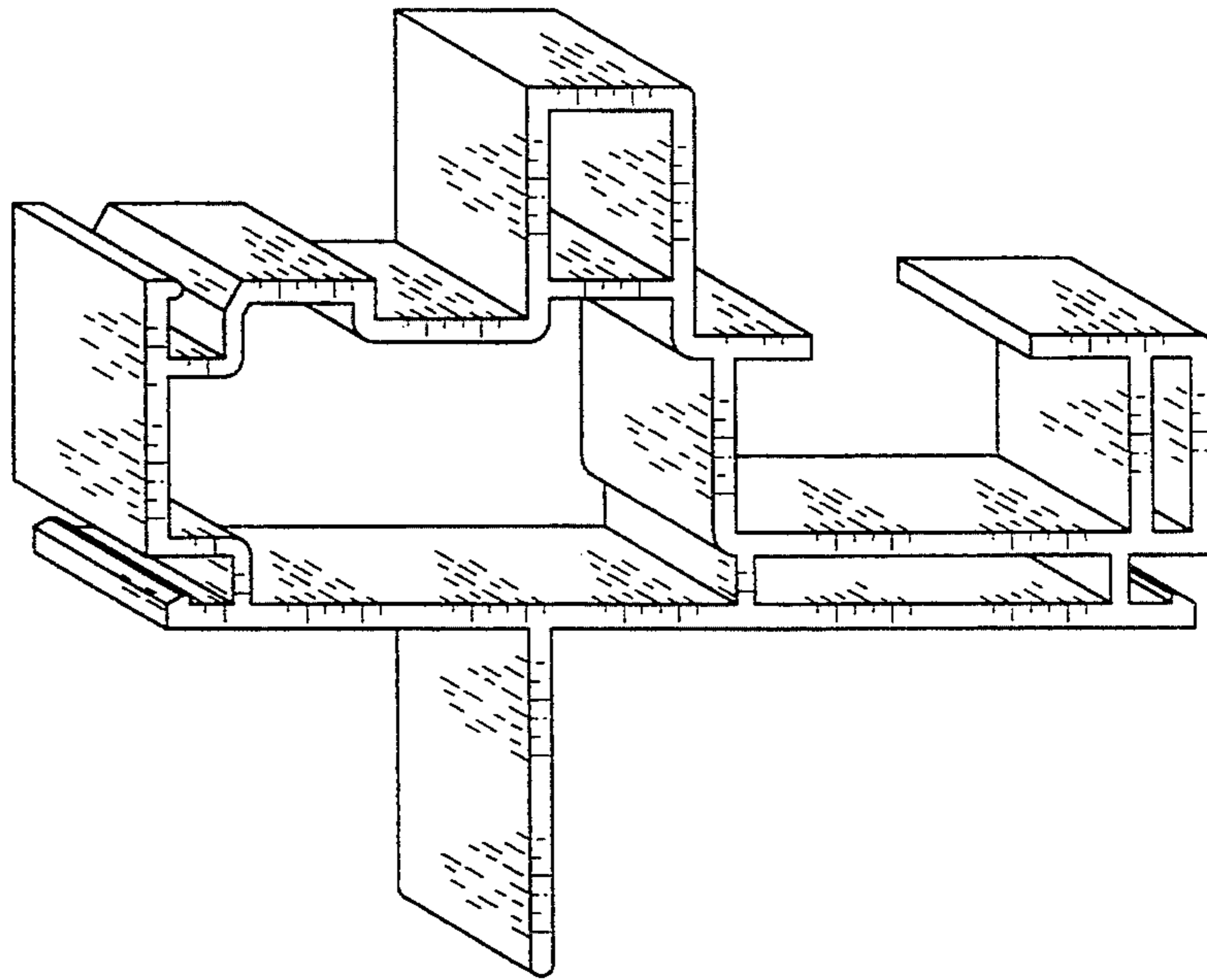

*FIG. 1*

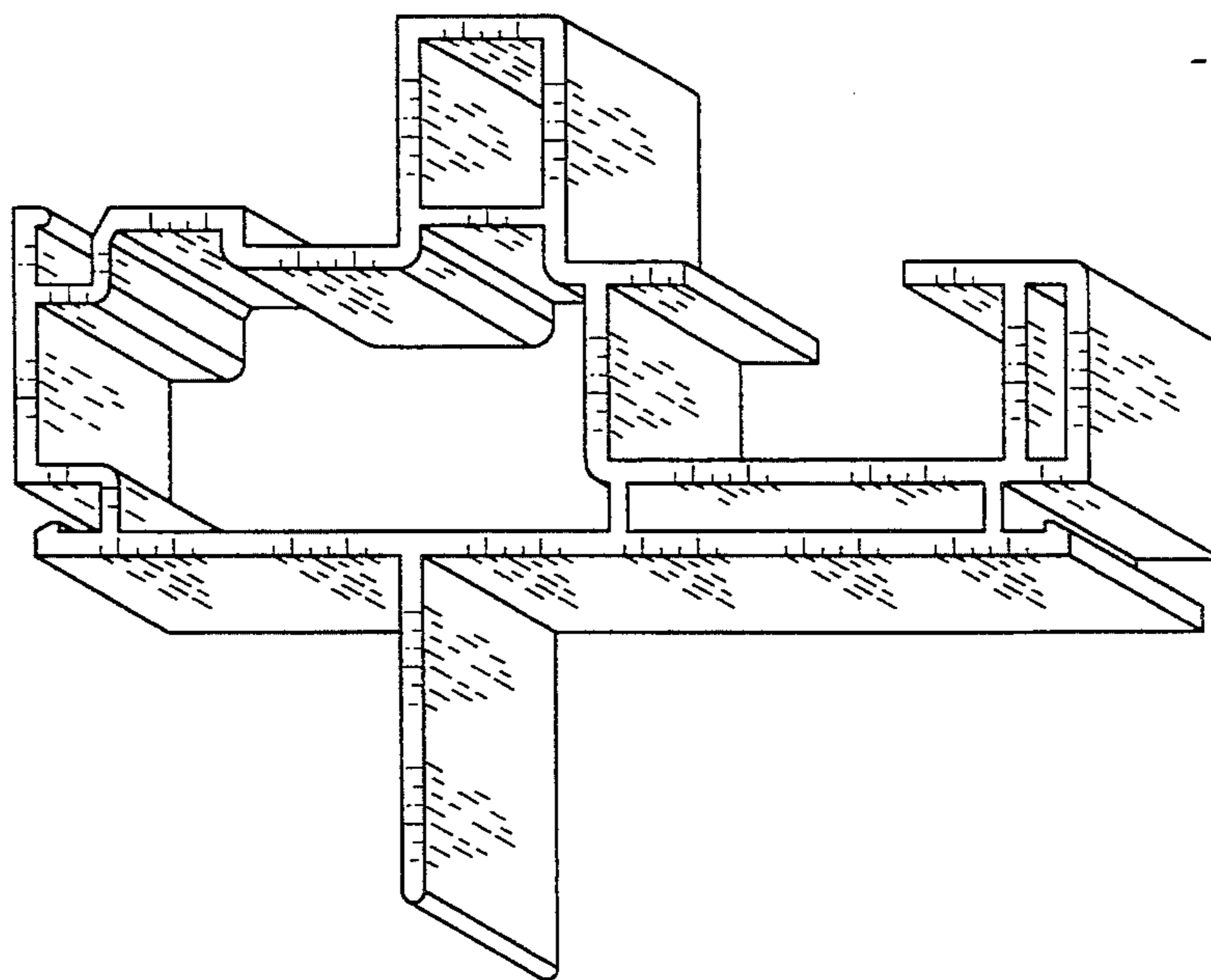

*FIG. 2*