



US00D357753S

United States Patent [19]

Franson

[11] Patent Number: **Des. 357,753**

[45] Date of Patent: **** Apr. 25, 1995**

[54] WINDOW COMPONENT EXTRUSION

[75] Inventor: **Jeffrey R. Franson, Kent, Wash.**

[73] Assignee: **Mikron Industries, Kent, Wash.**

[**] Term: **14 Years**

[21] Appl. No.: **18,161**

[22] Filed: **Jan. 31, 1994**

[52] U.S. Cl. **D25/124**

[58] Field of Search **D25/60, 52, 124; 52/204.1, 205.1; 49/DIG. 1, DIG. 2, 504-505**

[56] References Cited

U.S. PATENT DOCUMENTS

D. 325,993 5/1992 Valentin D25/124
4,799,332 1/1989 Haas 49/504

Primary Examiner—Doris Clark
Attorney, Agent, or Firm—Seed & Berry

[57] CLAIM

The ornamental design for a window component extrusion, as shown and described.

DESCRIPTION

FIG. 1 is a top right perspective view of a window component extrusion showing my new design, the window component extrusion being of indefinite length; and, FIG. 2 is a bottom left perspective view thereof.

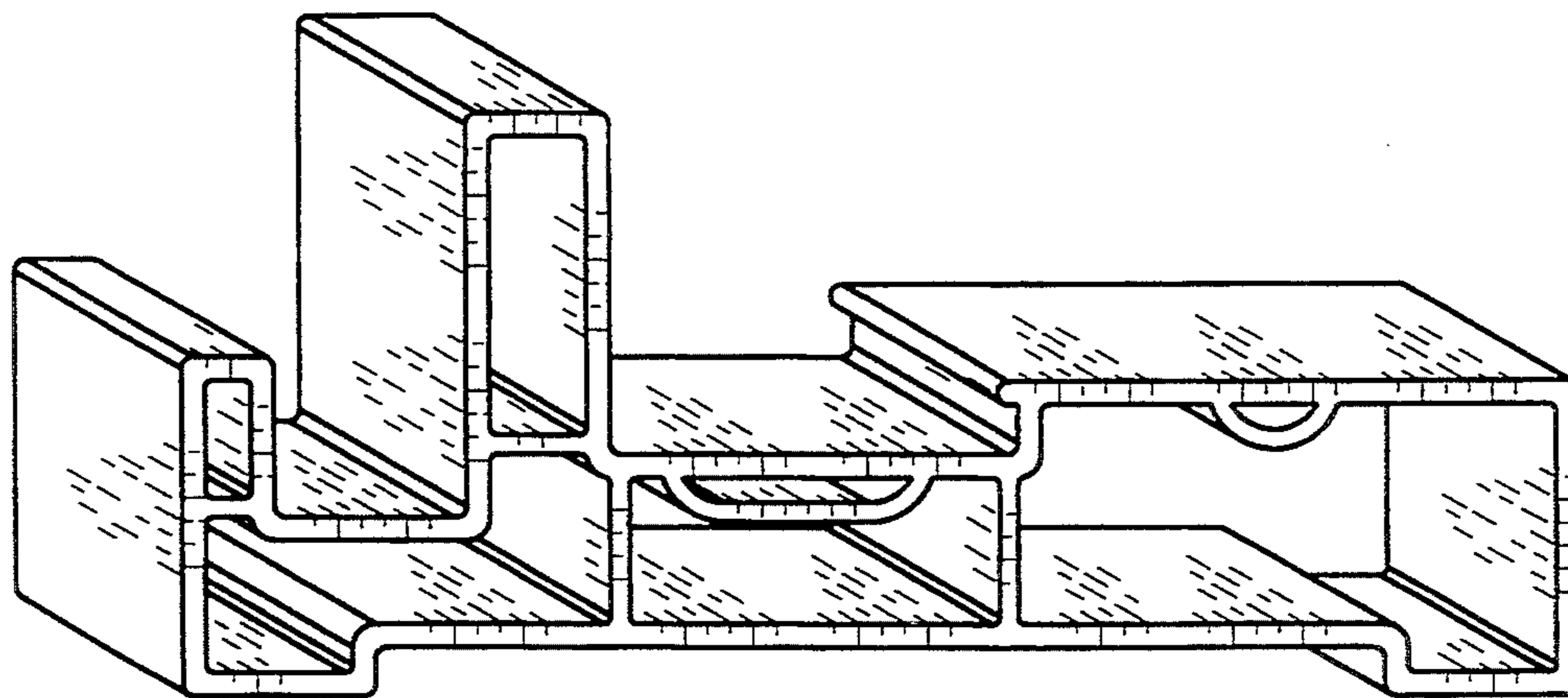

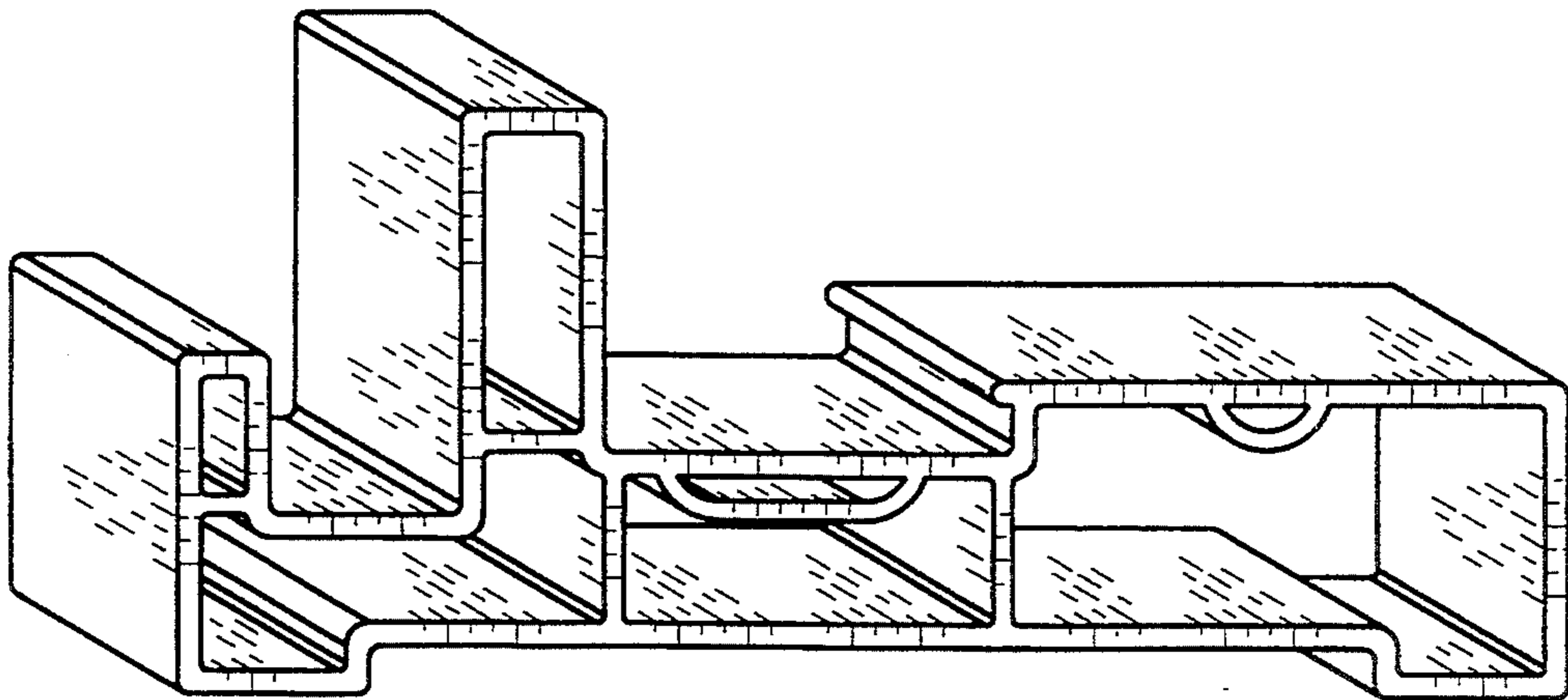

FIG. 1

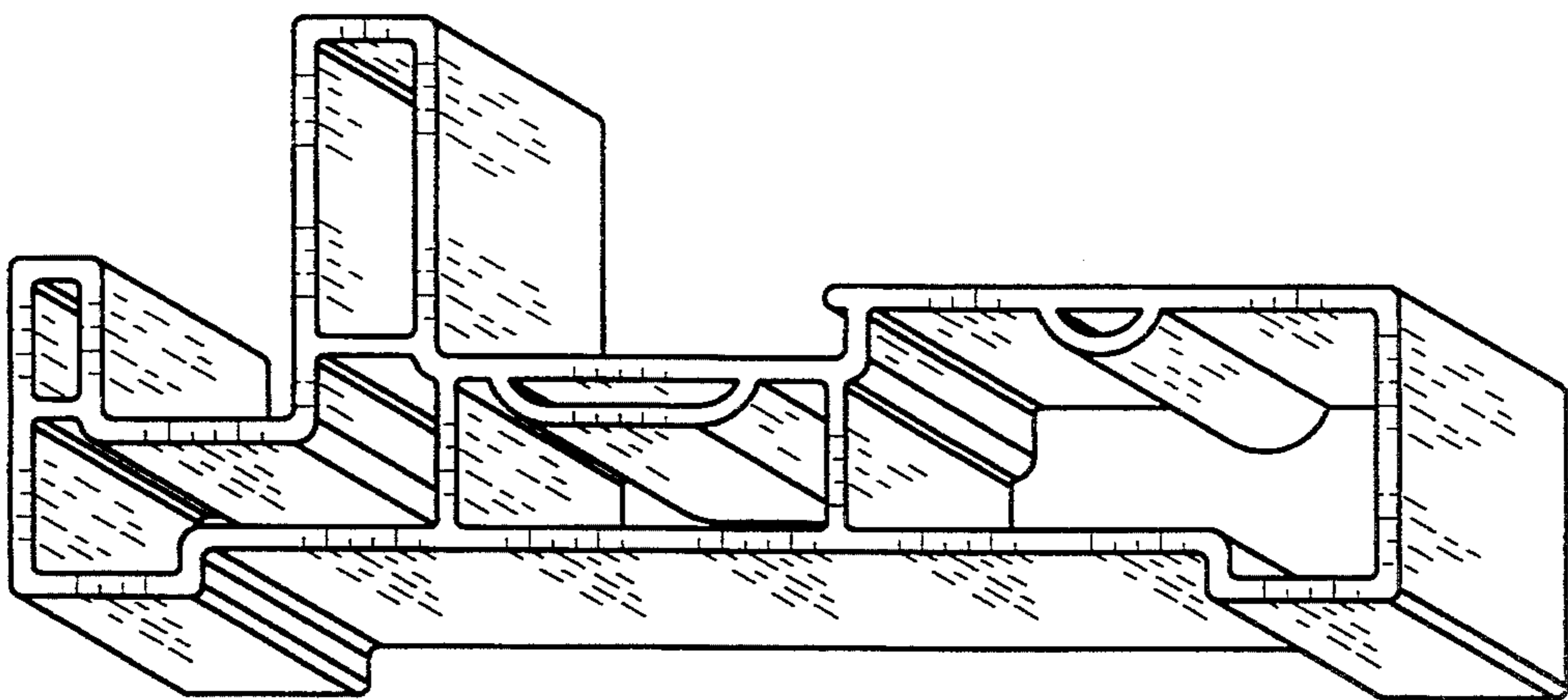

FIG. 2