



US00D357749S

United States Patent [19]
Schrader

[11] **Patent Number: Des. 357,749**
[45] **Date of Patent: ** Apr. 25, 1995**

[54] **WINDOW COMPONENT EXTRUSION**

[56] **References Cited**

[75] **Inventor: Robert A. Schrader, Tacoma, Wash.**

U.S. PATENT DOCUMENTS

D. 339,874 9/1993 Cole D25/124
3,703,063 11/1972 Budich et al. 52/204.1

[73] **Assignee: Mikron Industries, Kent, Wash.**

Primary Examiner—Doris Clark
Attorney, Agent, or Firm—Seed & Berry

[**] **Term: 14 Years**

[57] **CLAIM**

The ornamental design for a window component extrusion, as shown and described.

[21] **Appl. No.: 17,884**

DESCRIPTION

[22] **Filed: Jan. 25, 1994**

[52] **U.S. Cl. D25/124**

[58] **Field of Search D25/60, 124, 52;**
52/204.1, 205.1; 49/504-505, DIG. 1, DIG. 2

FIG. 1 is a top right perspective view of a window component extrusion showing my new design, the window component extrusion being of indefinite length; and,
FIG. 2 is a bottom left perspective view thereof.

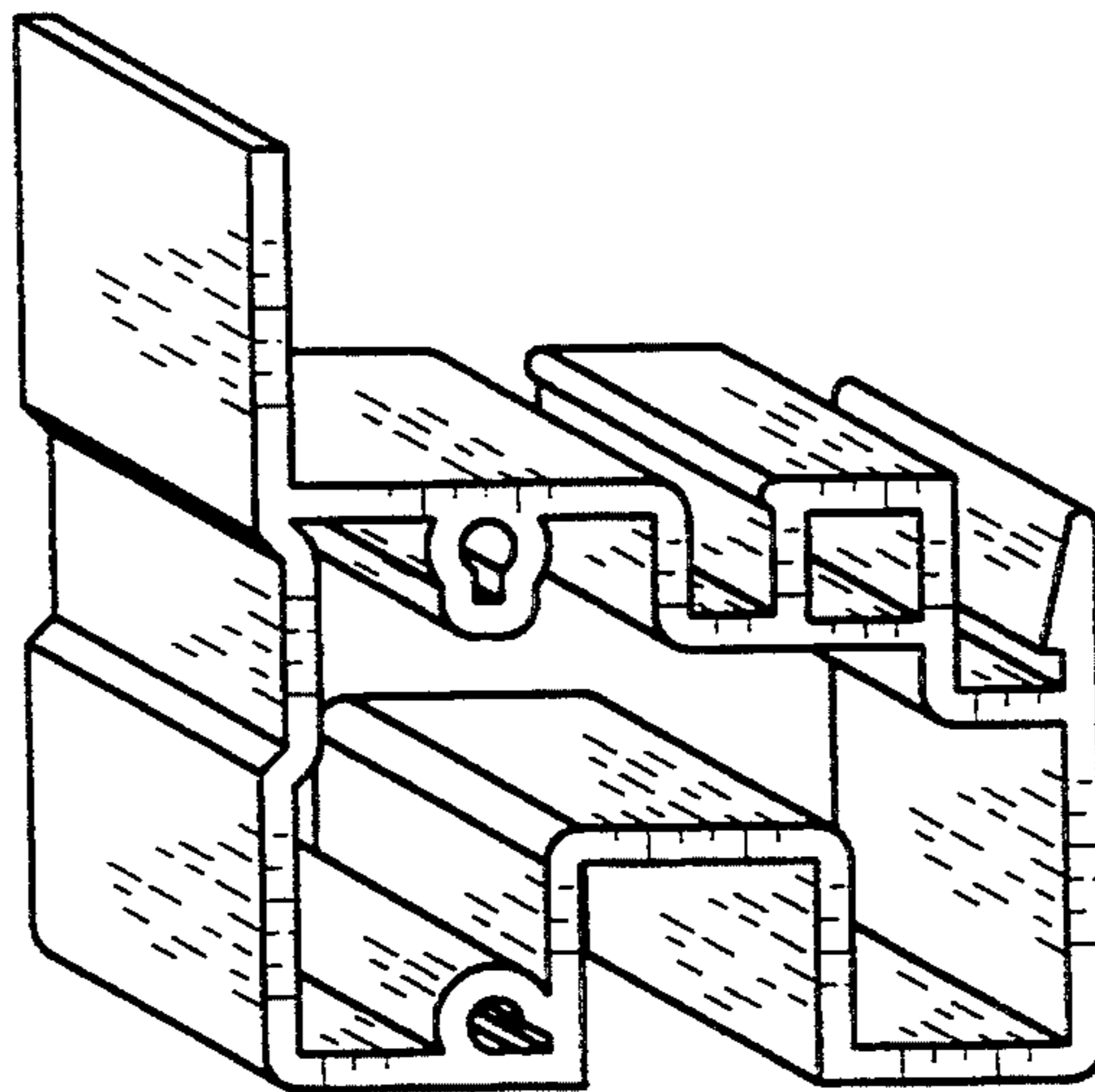

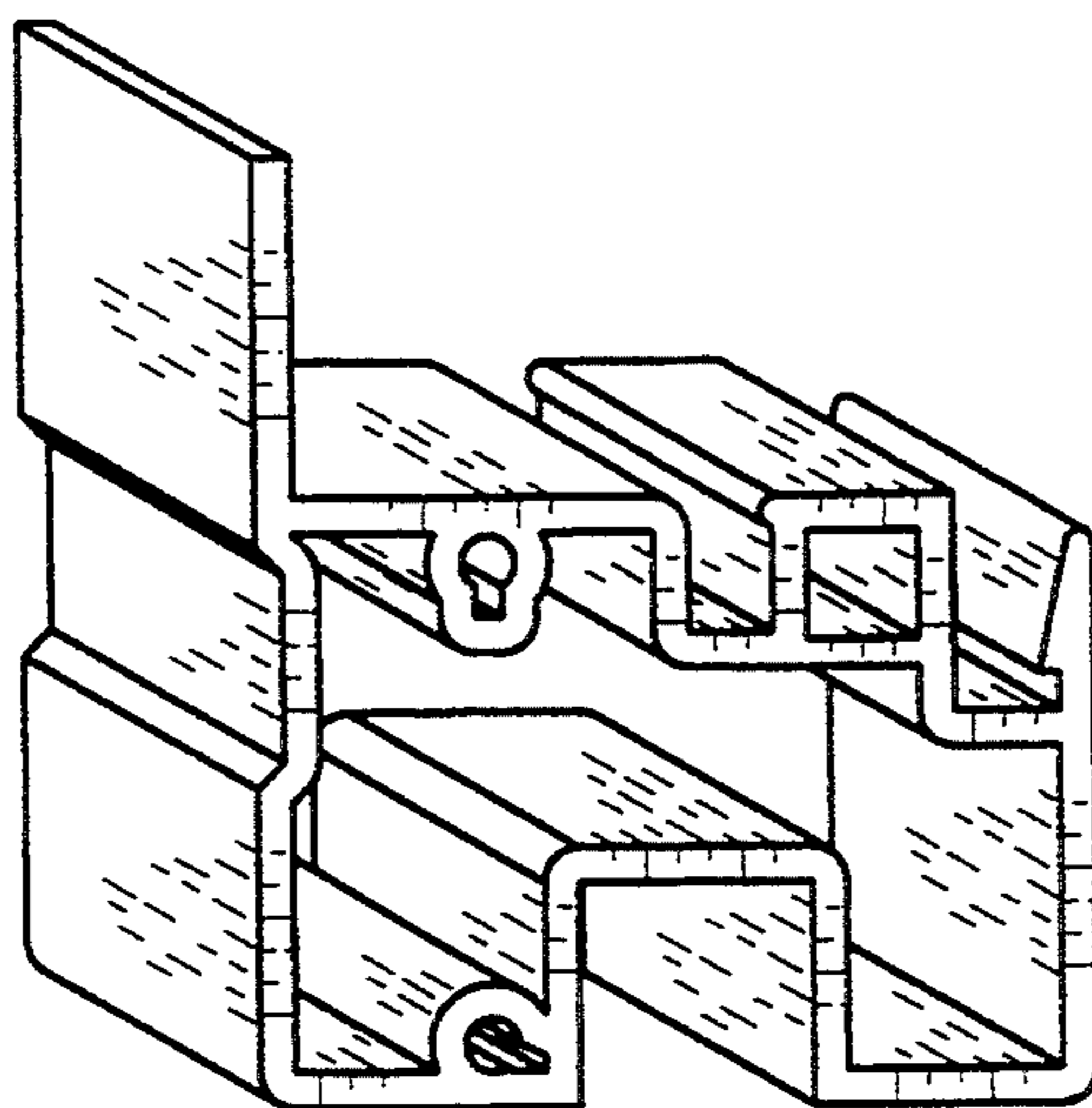

FIG. 1

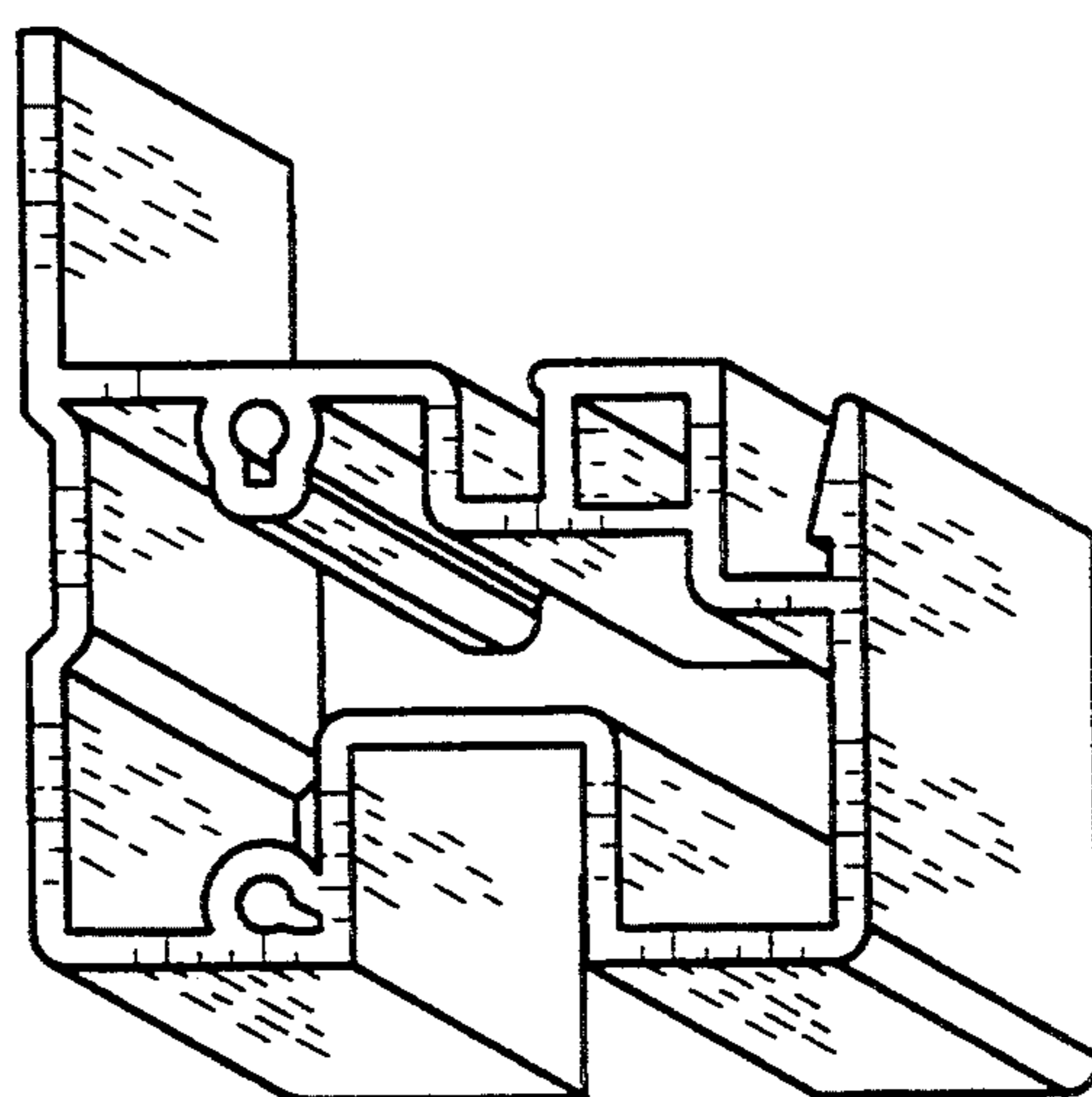

FIG. 2