



US00D357719S

# United States Patent [19]

[11] Patent Number: **Des. 357,719**

Limehouse

[45] Date of Patent: **\*\* Apr. 25, 1995**

## [54] STUFFED ANIMAL RESEMBLING A GECKO

[76] Inventor: **Julia Limehouse**, 8101 83rd Avenue SW. #G19, Tacoma, Wash. 98498

[\*\*] Term: **14 Years**

[21] Appl. No.: **16,539**

[22] Filed: **Dec. 17, 1993**

[52] U.S. Cl. .... **D21/148**

[58] Field of Search ..... **D21/148, 149, 154, 155, D21/157; 446/97-100, 153, 368, 369**

### [56] References Cited

#### U.S. PATENT DOCUMENTS

D. 271,071	10/1983	Koether .....	D21/157
D. 348,173	6/1994	Keller .....	D21/148
D. 349,312	8/1994	Whalen .....	D21/148
3,584,409	6/1971	Chang et al. ....	446/100

## OTHER PUBLICATIONS

General Zoology, by T. I. Storer, 1951, p. 665. FIG. 30-20, Common gecko.

Gifts + Decorative Accessories, Jul. 1988 p. 85 Lizard, center.

US Toy Co. Carnival, Decoration + Party Catalog 1993 (Published 1992) p. 107, Lizard.

*Primary Examiner*—Theodore M. Shooman

*Assistant Examiner*—Sandra Morris

*Attorney, Agent, or Firm*—R. Reams Goodloe, Jr.

## [57] CLAIM

The ornamental design for a stuffed animal resembling a gecko, as shown.

## DESCRIPTION

FIG. 1 is a top and left side perspective view of a stuffed animal resembling a gecko, showing my new design; FIG. 2 is a front elevational view thereof; FIG. 3 is a rear elevational view thereof; FIG. 4 is a right side elevational view thereof; FIG. 5 is a left side elevational view thereof; FIG. 6 is a top plan view thereof; and, FIG. 7 is a bottom plan view thereof.

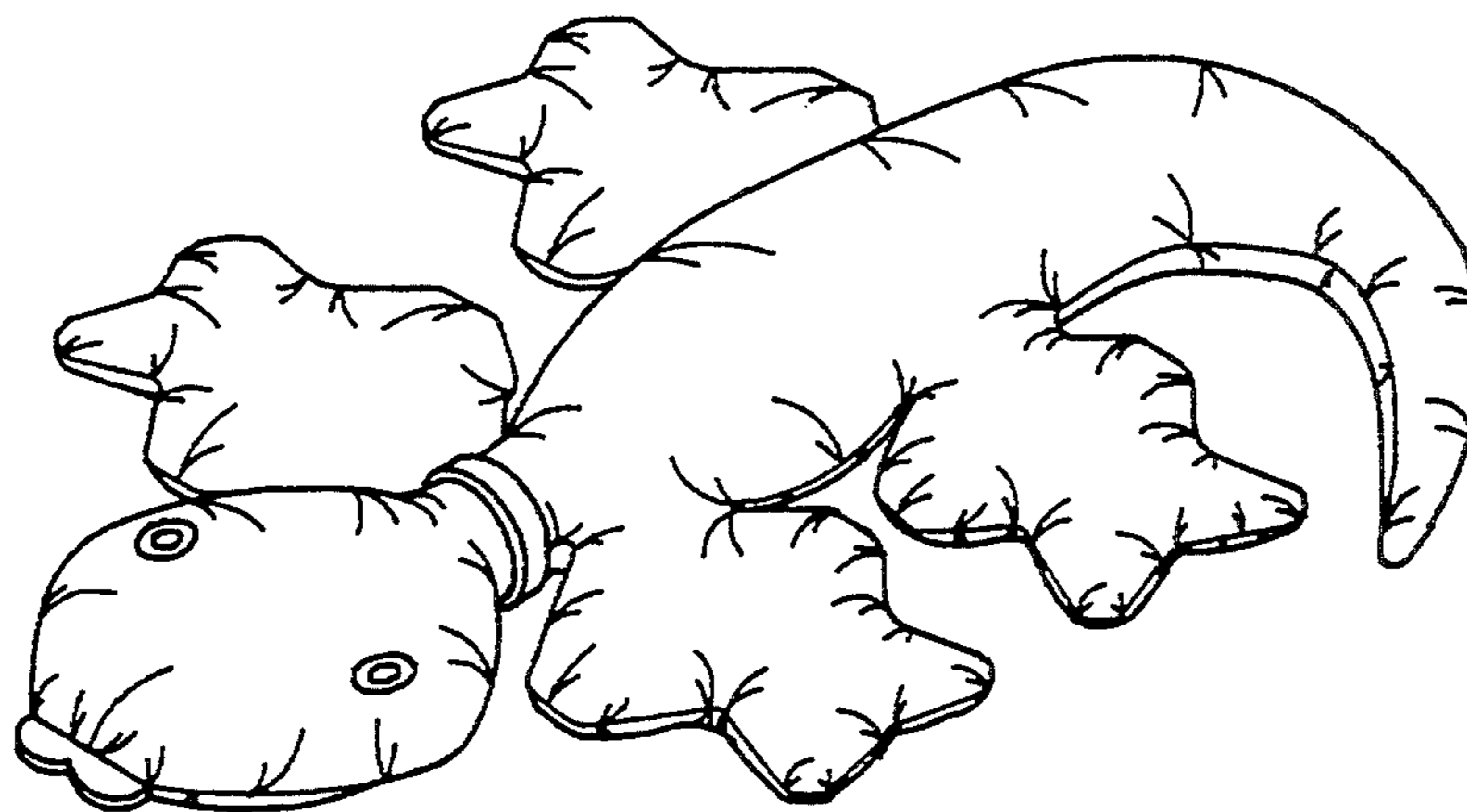

FIG. 1

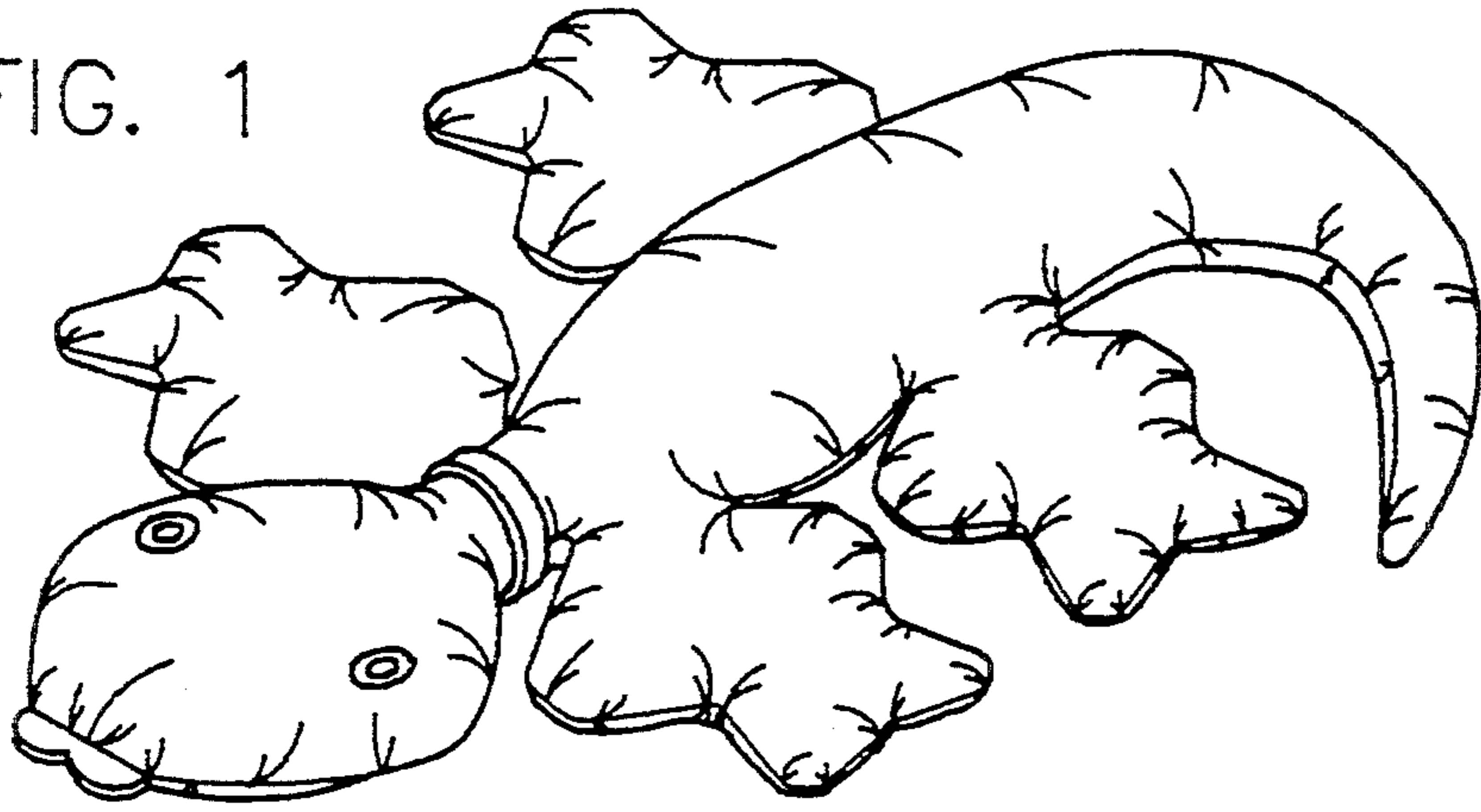

FIG. 2



FIG. 3



FIG. 4

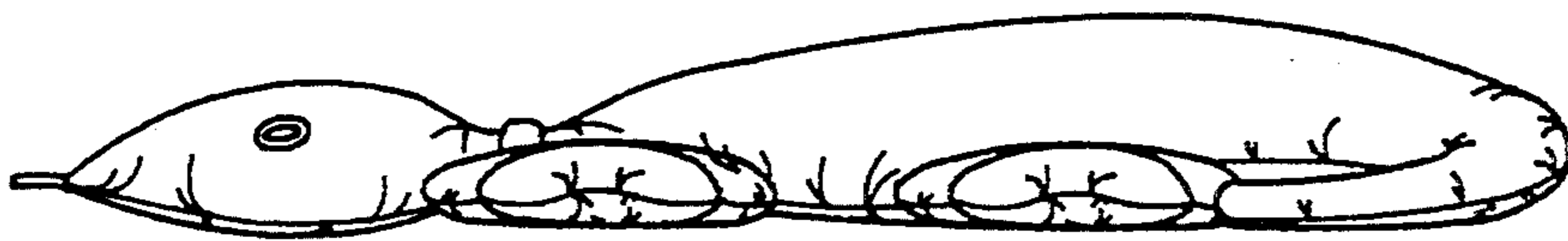

FIG. 5



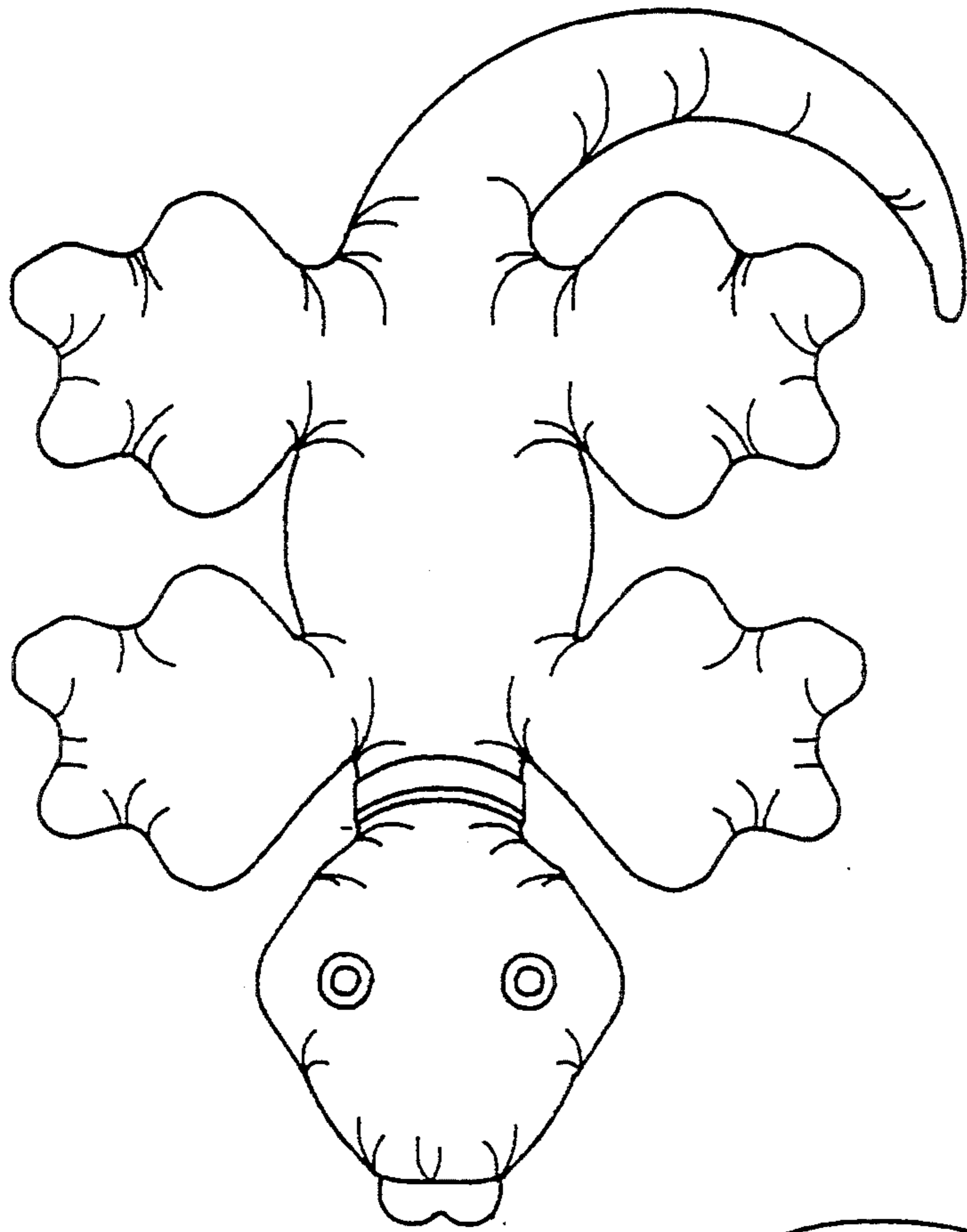

FIG. 6

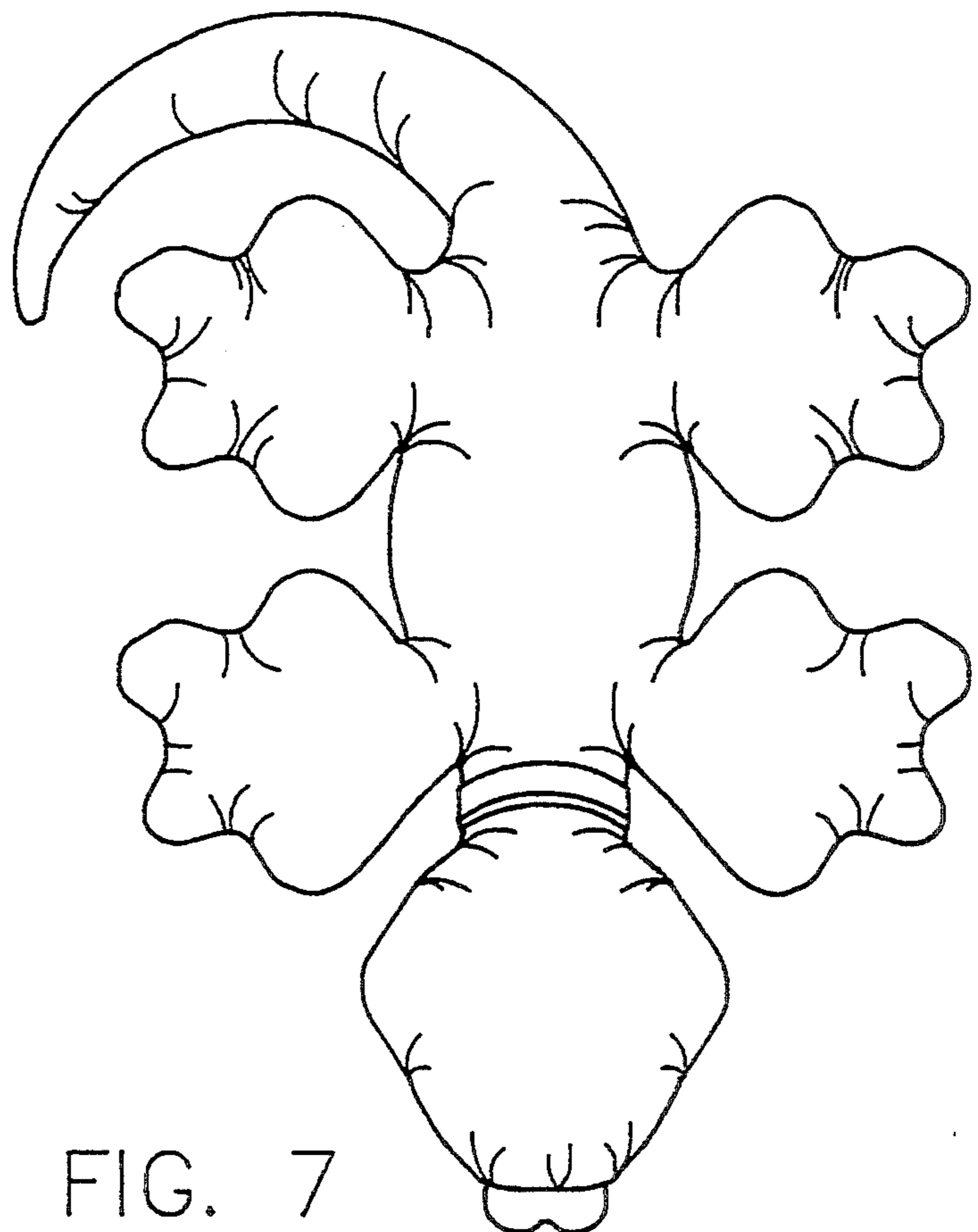

FIG. 7