



US00D357654S

United States Patent [19]

[11] Patent Number: **Des. 357,654**

Hitosugi et al.

[45] Date of Patent: **** Apr. 25, 1995**

[54] **AUTOMOBILE TIRE**

D. 248,227	6/1978	Jamain	D12/148
D. 287,838	1/1987	Takehara	D12/147
D. 305,523	1/1990	Remick	D12/146

[75] Inventors: **Tokuji Hitosugi, Hiratsuka; Kohtaro Iwabuchi; Izumi Kuramochi**, both of Tokyo, all of Japan

Primary Examiner—James M. Gandy
Attorney, Agent, or Firm—Nikaido, Marmelstein, Murray & Oram

[73] Assignee: **The Yokohama Rubber Co., Ltd.**, Tokyo, Japan

[57] **CLAIM**

[**] Term: **14 Years**

The ornamental design for an automobile tire, as shown and described.

[21] Appl. No.: **10,729**

DESCRIPTION

[22] Filed: **Jul. 15, 1993**

[30] **Foreign Application Priority Data**

Jan. 22, 1993 [JP] Japan 5-1262

[52] U.S. Cl. **D12/146**

[58] Field of Search D12/141-143,
D12/145-148; 152/209 R, 209 D

FIG. 1 is a perspective view of the automobile tire, showing the new design;
FIG. 2 is a front view of the automobile tire, the rear view, top plan view and bottom plan view appearing the same as the front view;
FIG. 3 is a right-side view of the automobile tire;
FIG. 4 is a left-side view of the automobile tire;
FIG. 5 is an enlarged fragmentary front view, showing the portion of X—X in FIG. 2; and,
FIG. 6 is a sectional view, taken on line 6—6 in FIG. 5.

[56] **References Cited**

U.S. PATENT DOCUMENTS

D. 247,109 1/1978 Jamain D12/148

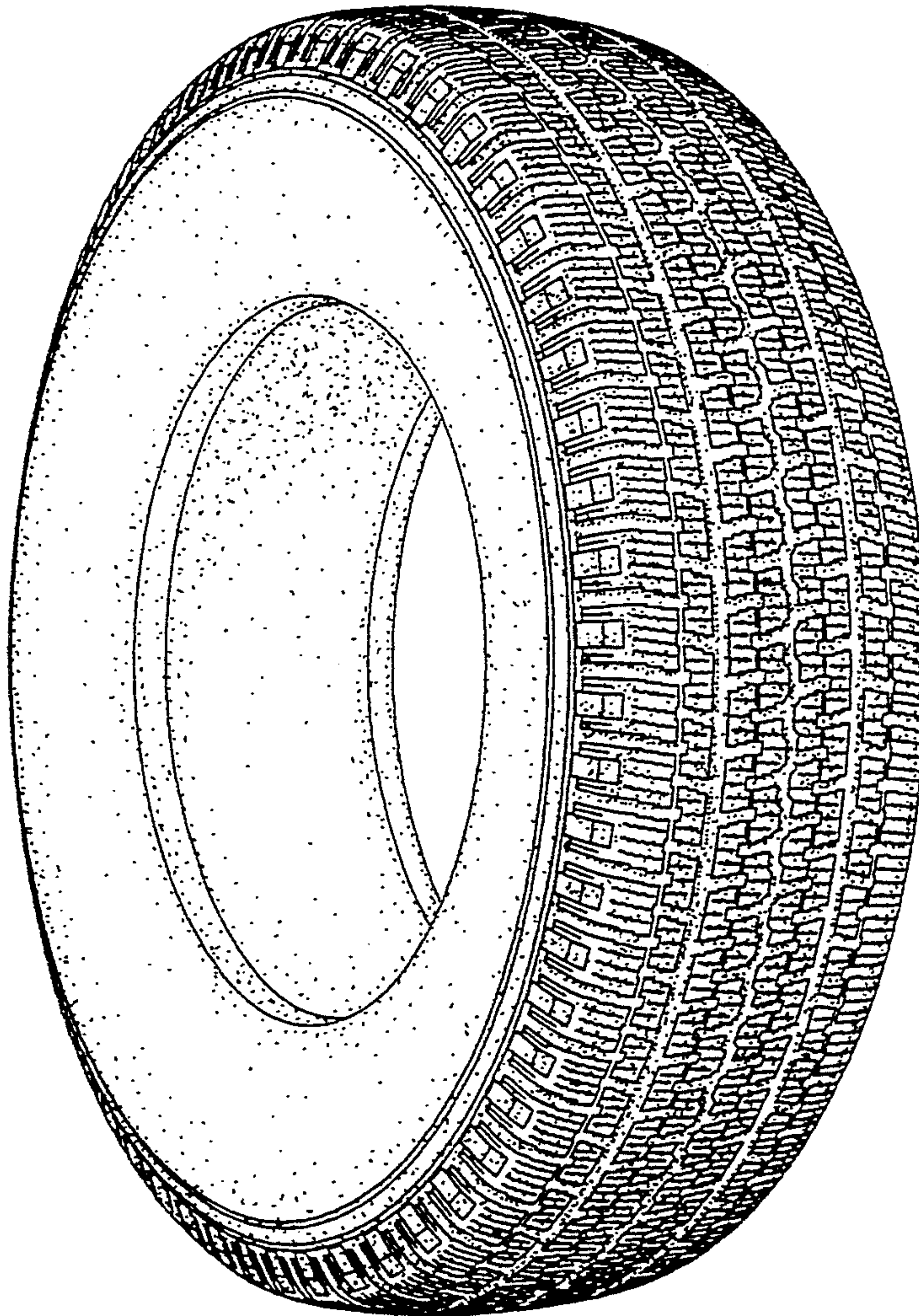

FIG. 1

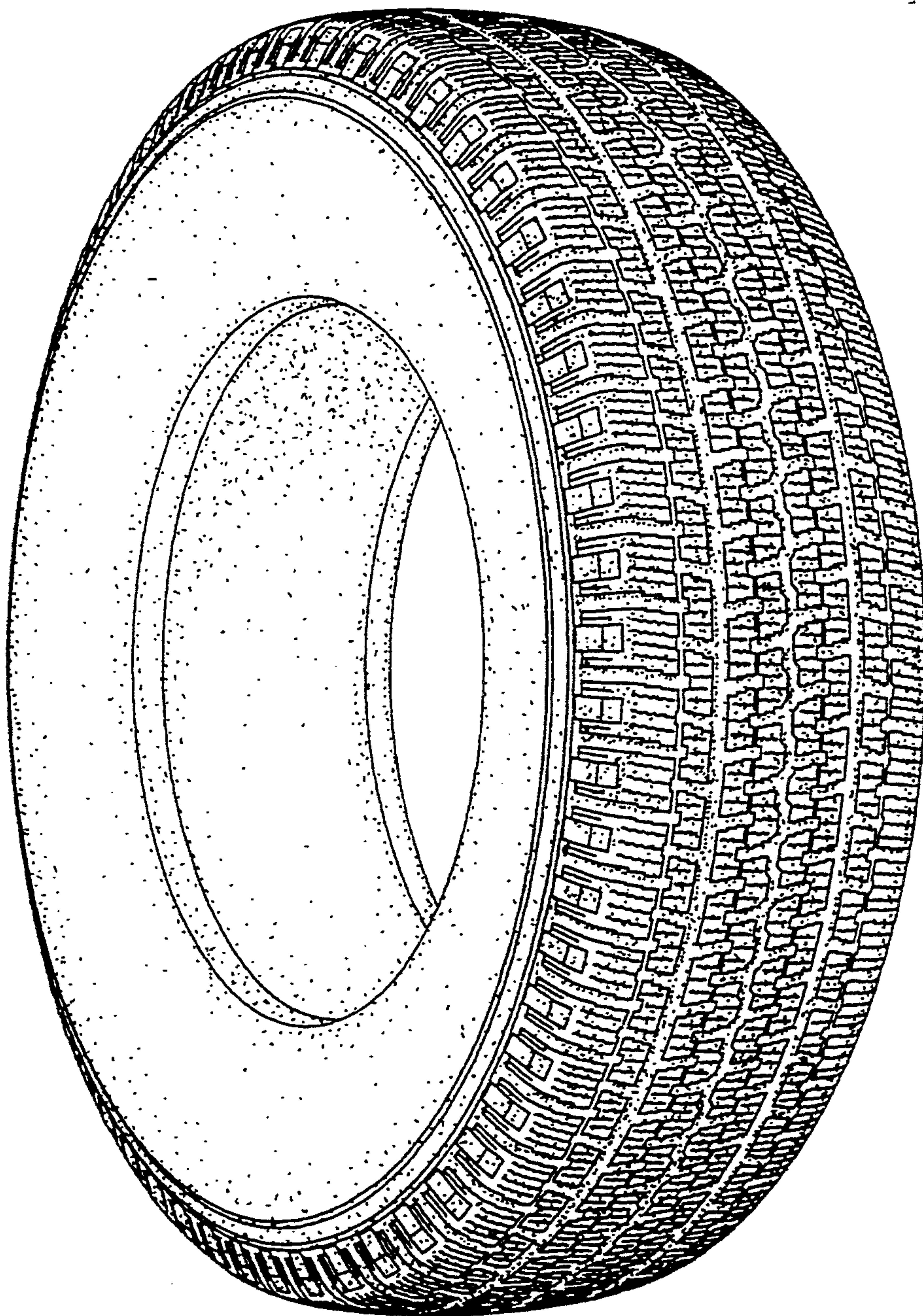

FIG. 2

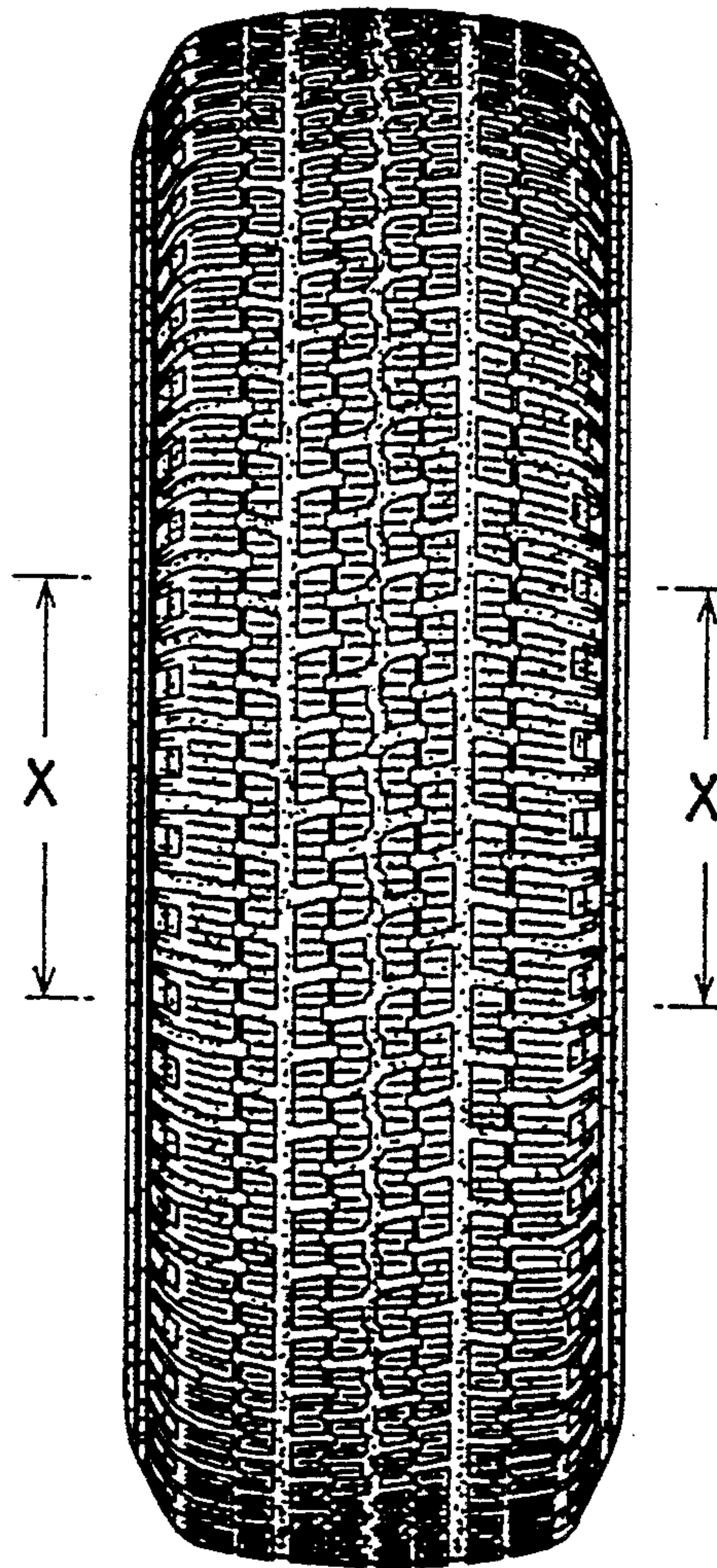

FIG. 3

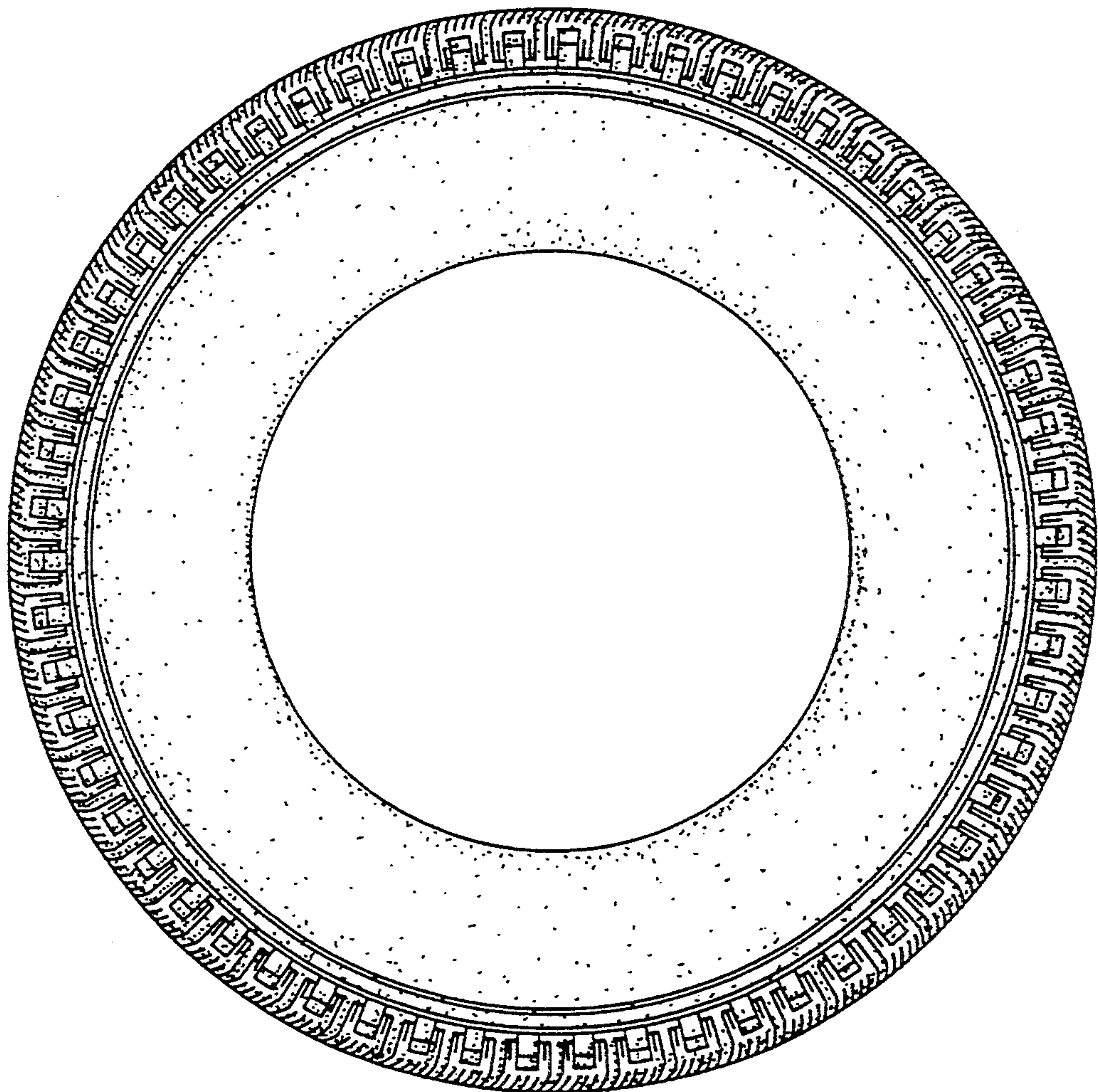

FIG. 4

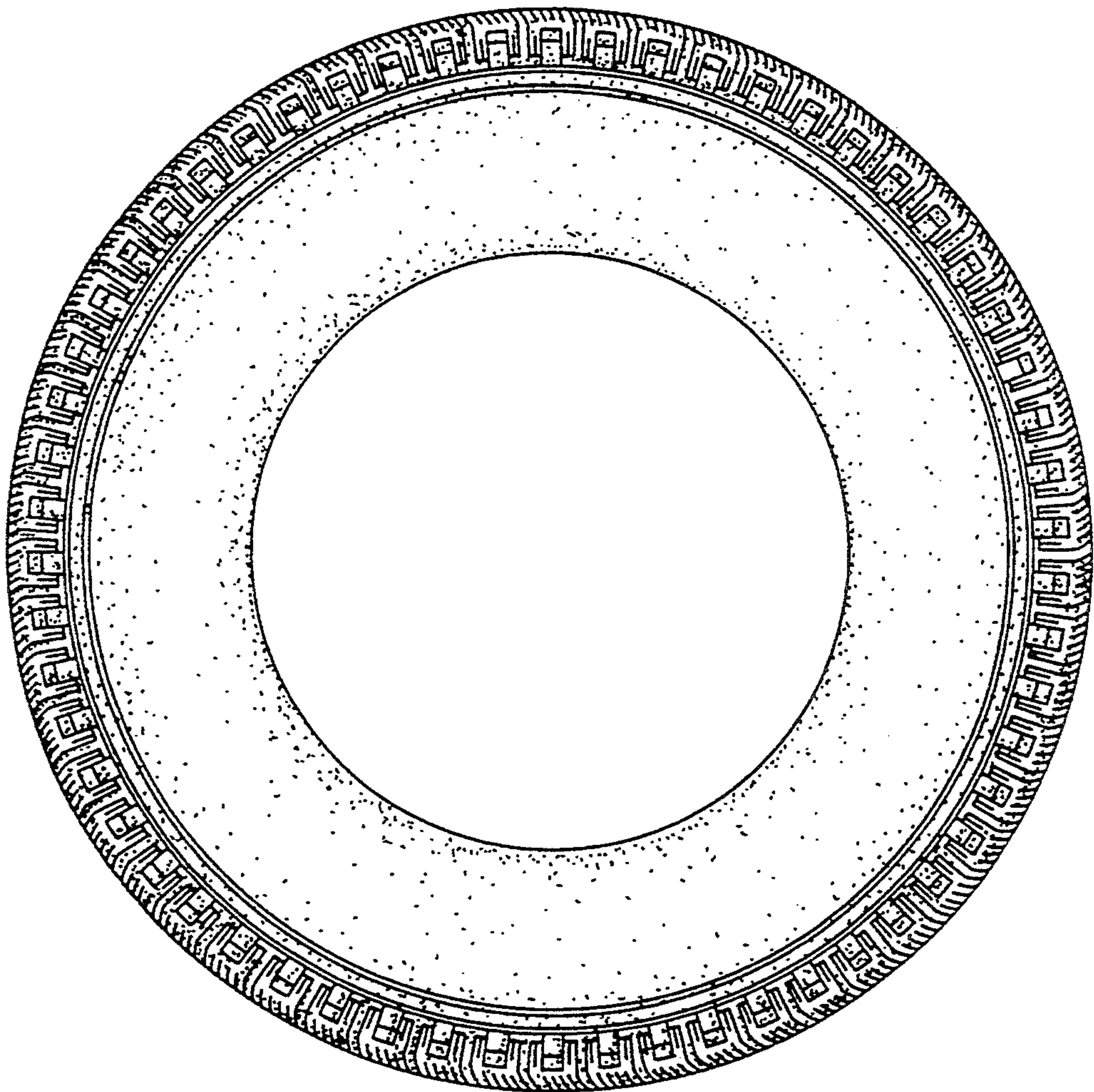

FIG. 5

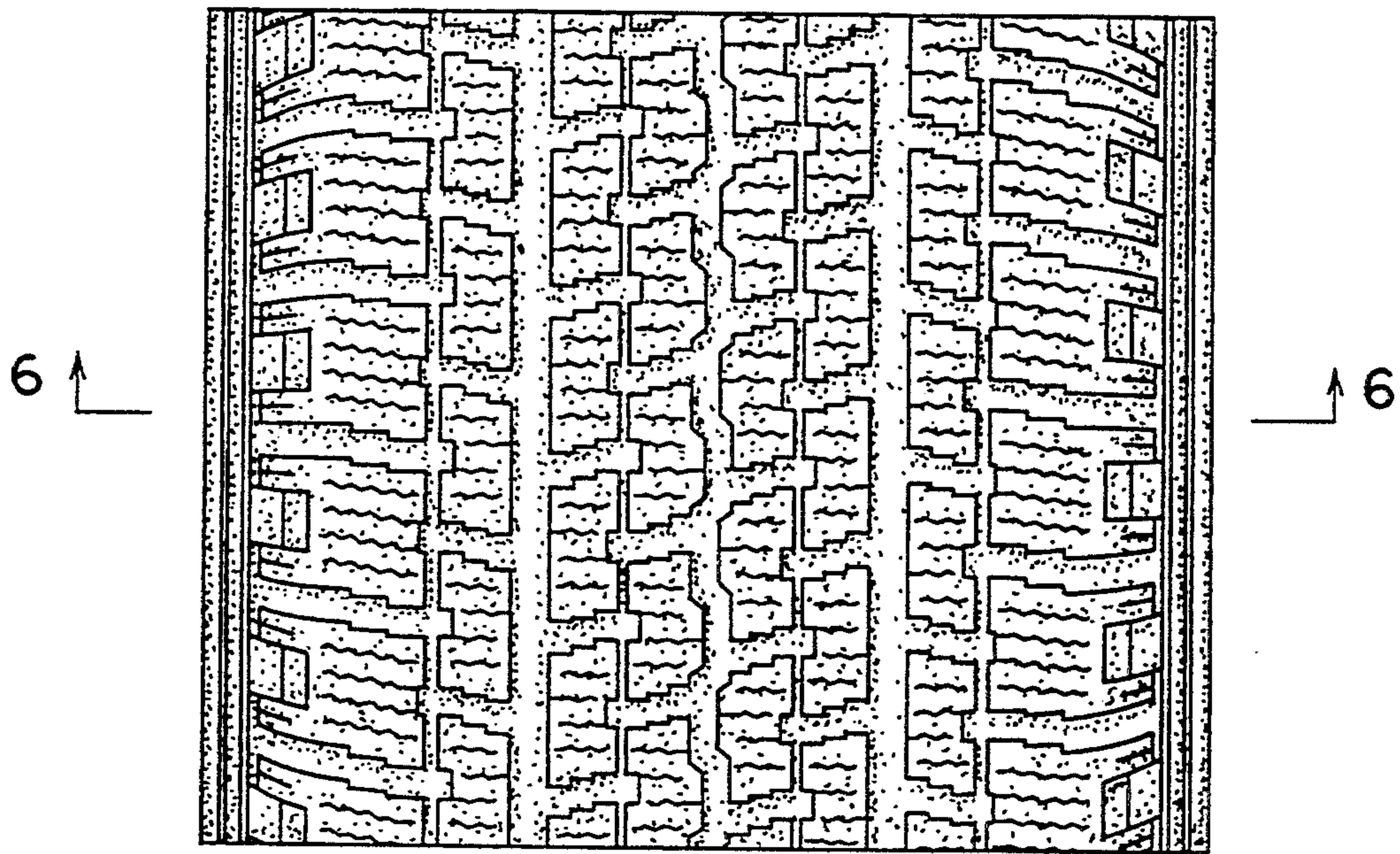

FIG. 6

